Cloudy, Warm

Partly cloudy, continued warm Monday; Tuesday, cloudy, occasional rains, colder. Monday's expected extremes, 56 and 70; Tuesday's, 58 and 66. Sunday's extremes, 48 and 69.

THE ATLANTA CONSTITUTION

For 84 Years the South's Standard Newspaper

FINAL CITY EDITION

VOL. LXXXIV, No. 166 — ATLANTA (2), GA., MONDAY MORNING, DECEMBER 31, 1951 — Price Five Cents

RALPH

McGILL

A Moment Of Cold Horror

MAHEWA VILLAGE, U. P., India—It was still quite dark. I crawled out of my sleeping bag and swung my feet to the floor, feeling for slippers. I found them and slipped the toes in them. For a moment a feeling of cold horror came over me. There was something in the toe of one. I jerked the foot out and got the flashlight from beside me. It was nothing. Somehow or other, the top of a bottle of shaving lotion had fallen in the shoe.

Before I left America I had some advice from Horace Holmes, Point-Four agricultural expert on loan to the Indian government, whose work here for almost three years has been productive and provided the policy for more assistance.

"Never get up in the dark," he said, "unless you flash a light on the floor or the ground, if you are sleeping outside. It will be the winter time, but the days are warm and at night cobras crawl into warm places. Never put on your shoes at night or in the morning without shaking them. Scorpions crawl into the toes of them for warmth. A scorpion bite rarely kills a person, but the pain is great and the victim is seriously ill."

The one moment of forgetfulness had me sweating.

Several thousands of persons die each year of snakebite in India. Most of these are in the rural areas. Yet many Indians rarely see a cobra, unless it be one of the many carried about by the so-called snake charmers whose basket and flute are to be seen in the cities and in the country as well. Some carry a pet mongoose along with them, and if enough money is contributed, will stage a fight between cobra and mongoose.

Countryside

India has also roaming the country and villages troups of acrobats and men with trained, performing bears. They all walk—bears, trainers and acrobats—bringing to the villages the only form of entertainment they know. They are welcomed and given use of the spare Indian bed, called a charpoy. Char means four. Poy means leg. So, a bed is "four legs." Across the frame, hemp twine woven in design, or strips of heavy cotton cloth, also woven, form a support. There are no springs or mattresses. Bedding rolls are carried by travelers on trips out of cities, sleeping bags and at least one blanket. The Indian villager rolls himself in a blanket on his charpoy.

Some of the acrobatic acts are quite good. "Dressed up" and staged they would be good on television. Even when performed by men dressed only in loin cloths, and the stage is the bare earth, they are still good acts. One fellow placed a brick on his chest, threw another high in the air, and caught the full impact of the brick held against his chest, often breaking both bricks. He next threw a full half brick equally as high and caught it against the bare chest. On one or two occasions the half brick broke. To be sure, they were old bricks, and Indian bricks are not as durable as our own, but they are still bricks and, if anything, a little larger than our own. Still another balanced three heavy iron spike-like plow points, of the sort used here, bound together to form a triangle of points. He lay flat on the ground, jerked the pole, and the points came down about his pelvis region, one point close between his legs, the other two just outside his waist. It was a very dangerous act. I have seen another troup do the same, but they used a wooden triangle with sharpened points. This fellow used heavy iron, well-sharpened points. Had he missed he would have suffered serious injury.

Cobras

Cobras are yet around. A man died here in this village a few weeks ago. He was about to move from his house because of the snake, which was about, but which he had not been able to kill. On the day he was to leave the snake ran from beneath some piled twigs before his door and bit him on the foot. He went into the house, cut the wound deeply, and severed a vein in so doing. Bleeding was profuse, and was stopped with difficulty. Antivenin was sent for but a motorcycle can't go fast here and it was late. The man died. (Many die who receive antivenin quickly.)

A few days ago we visited a village where the week before two women had been bitten by cobras. One died, one lived. They were bitten while helping with hand threshing of grain. The snakes were under the stalks, having crawled there during the cold night.

So, they are around.

And I don't aim to forget again.

6,600 Reds Died Because Captured Ill

Ridgway Refutes 44,000-Lost Claim

By RUTHERFORD M. POATS

TOKYO, Dec. 31—(UP)—Gen. Matthew B. Ridgway Monday officially refuted Communist claims that 44,000 Red war prisoners were missing as Korean truce negotiators met at Panmunjom, the talks deadlocked and in danger over the prisoner issue.

A special statement issued by Ridgway's headquarters here said 6,600 Communist prisoners had died in Allied prisoner of war camps. This was about five per cent of those captured against 77 per cent of Allied prisoners who died in Red camps early in the war.

The statement was issued as the UN truce negotiators returned to Panmunjom to see if the Communists were at last ready to make some concessions of their own—and ready to wait all winter if the Communists don't.

POOR CONDITION

Ridgway's announcement said the Communist deaths resulted primarily from the poor physical condition of Communist troops when captured.

The UN truce delegation has charged 77 per cent of all UN troops known to have reached North Korean POW camps early in the war died in Communist hands. The death toll since then is believed to be smaller—but still much greater than among Communist prisoners.

The statement pointed out that all Red POW deaths have been reported to the international Red Cross, that the Red Cross has inspected all camps and that the Communists refused to abide by the Geneva conventions on both counts.

The Communists have demanded an accounting of some 40,000 missing Red troops, but the UN announced that 37,000 captives were reclassified and dropped from the POW rolls when it was established they were South Koreans impressed into Communist service. Monday's an-

Continued on Page 5, Column 6

Hand-to-Hand Fighting Kills 200 Chinese

TOKYO, Dec. 31—(AP)—Allied troops killed 200 Chinese Communists in western Korea Sunday in a nine-hour battle, much of it savage close-quarter fighting, front dispatches reported Monday.

The United Nations troops launched a three-pronged attack supported by tanks to regain ground they lost Friday to a Communist battalion and for which they have fought for three days.

The Allies attacked at 7:45 a. m. against a Red Company, meeting them on flat land between two hills west of Korangpo. By 11:15 they were fighting hand-to-hand, and the enemy threw in a battalion.

The see-saw battle lasted until 4:30 p. m. when the Communists withdrew after two Red Counterattacks failed. The Allies gained 900 yards during the battle, but the enemy still held the hills at nightfall.

The steady UN pressure forced the Communists to throw another company into action, but when the UN troops realized they could not dent the superior Red force they called in air support.

UN fighter-bombers hit at 4:15 and 4:45 p. m. with rockets, napalm and machine guns.

Action ceased after the air attacks and allied infantrymen consolidated their gains short of the hills.

Constitution Lens Zeroed on Bowls

Complete bowl game coverage will be at your door Wednesday morning with Constitution staff writers and photographers, crack wire service men and Associated Press wirephotos reporting all the New Year's Day football games.

Sports Editor Furman Bisher and two Constitution photographers are in Miami to cover the Orange Bowl battle between Georgia Tech and Baylor.

Edwin Pope will bring you the Sugar Bowl details and color from New Orleans as Tennessee and Maryland meet and Jesse Outlar will report the happenings in Jacksonville's Gator Bowl between Clemson and Miami, along with a staff photographer.

'52 Is Key To Freedom --Acheson

By WARREN MOSCOW
New York Times News Service
Special to The Atlanta Constitution

NEW YORK, Dec. 30—Secretary of State Acheson, reviewing Sunday night the course of foreign affairs in the past year, declared that while we are better off than we were a year ago, "the outcome in the contest between a better future and a return to the dark age is still undetermined."

While pointing to progress in Europe and Korea, and losses in the Middle East, he declared that "we are not yet 'over the hump.'" He viewed 1952 as a key year in the battle of the free world against totalitarianism, and declared that the sacrifices America will be called on to make require "not a sudden burst of patriotic effort, but steadiness, perseverance, maturity, and understanding."

LAUDED BY ATLANTAN

Secretary Acheson spoke at a dinner of the Jewish War Veterans of the United States, at the Waldorf-Astoria. He was awarded the group's 1951 gold medal of merit for "distinguished services in uniting the free world for peace." The secretary was praised for his work by Paul Ginsberg of Atlanta, national commander, and Albert M. Greenfield of Philadelphia, chairman of the dinner committee. Mr. Greenfield called him "one of the great figures of our time."

DISCUSSES EUROPE

Acheson began his taking of the "trial balance" of the year's developments with a discussion of the situation in Europe. There, he said, "a year ago the defense of Europe was only a hope." Now, as a result of co-operation among the nations, we know now that "we can build sufficient strength, both military and economic, to deter aggression or check it."

He praised the work of General Eisenhower, and the NATO leaders, W. Averell Harriman and Gen. James T. McNarney, saying that they had dug out the facts

Continued on Page 5, Column 2

45th Division, National Guard, Fights in Korea

TOKYO, Dec. 30—(INS)—The Army announced Sunday that the 45th Division, the first National Guard infantry outfit to fight since World War II, is now in combat in Korea.

The 45th Division, made up of men from Oklahoma, Arizona, New Mexico and Colorado, was removed from its guard duty in northernmost Japan and has been in the line in Korea several days.

There was no immediate answer to the question of whether the Thunderbird Division will replace another American division in Korea.

Associated Press Wirephoto

WINNIE DELAYED AGAIN—SOUTHAMPTON, England, Dec. 30—British Prime Minister Winston Churchill (left) talks to U. S. Ambassador Walter S. Gifford (center) and British Foreign Secretary Anthony Eden aboard Queen Mary Sunday. The liner's sailing was delayed 24 hours because of a jammed anchor, bent in the lashing north Atlantic storms. Churchill is en route to United States for talks with President Truman.

12 Ships Battered In Storm

LONDON, Dec. 30—(AP)—A dozen battered ships struggled to reach Western European ports Sunday night as a storm wide as the continent continued to rage on sea and land.

Many old sailors called it the worst and most extensive hurricane within memory. While it eased here and there, the winds in some places, particularly northern Scotland, increased in violence.

A little Spanish ship is feared lost somewhere off the southwest coast of Ireland.

A British steamer, the 394-ton St. Kearan, was literally blown out of the water off Ardmore Point on the western coast of Scotland. A gale drove it ashore and Sunday night it was reported lying "high and dry" on a sandy beach. Sailors in the St. Kearan signalled that they needed no help.

Ravages of the storm now in its third day were so widespread that the lives lost could not be computed, but the toll was believed to be 30 or more. Scraps of messages from little ships indicated a number of sailors were swept from decks and bridges.

British troops were summoned early Sunday to help fill a gap in a sea wall at Dymchurch on the south coast, where the raging sea was threatening to flood Romney marsh region. Extensive damage to water front installations was reported from Ireland, France and Spain.

Weather forecasts held out the

Continued on Page 5, Column 3

4 Killed as Cars Collide in Tenn.

CENTERVILLE, Tenn., Dec. 30. (AP)—Four persons were killed near here Sunday night when two automobiles collided head on.

Investigators identified the victims as:

Gerald Emmons Vestal, 25, of Nashville; Robert Cook, 28, Lester Moss, 27, and Lloyd Neeley, 30, all of Lyles, Tenn.

Officers said Vestal's automobile was headed north. The Lyles group was in a vehicle driven by Cook headed south. The cars met at the crest of a small hill.

Ministers of 6 Nations Back Europe Parliament

By HAROLD CALLENDER
New York Times News Service, Special to The Atlanta Constitution

PARIS, Dec. 30—The most notable move yet taken for a United States of Europe was the agreement Sunday by foreign ministers of six nations to propose that their countries establish a single directly elected bicameral parliament with power to levy taxes, to administer a combined defense budget and to oversee management of coal and steel industries united under the Schuman Plan.

They expressed hope that this federal parliament could be established by Jan. 1, 1955. The foreign ministers acted for the governments of France, Western Germany, Italy, Belgium, The Netherlands and Luxembourg.

Their decision came unexpectedly in connection with negotiations for a European army. The hotly debated issues touching the merging of national defense budgets, which are not yet settled, seemed to recede into the background when ministers who had opposed using the army plan as an instrument of federation suddenly lined up in favor of this policy.

The foreign ministers did not fully agree on a treaty for a combined army which they will seek to complete late in January. But they agreed that the treaty should set up a joint defense board, probably of six members, a council of ministers wielding the effective power, and a common assembly chosen from the six parliaments to criticize and perhaps have power to dismiss the board.

This assembly, which would come into being with ratification of the treaty possibly early next year, would have a second and greater mission. It would draw up within six months proposals for a federal parliament and with-

Continued on Page 5, Column 5

Yugoslavia To Invite West To Invest Cash

BELGRADE, Yugoslavia, Dec. 30—(U.P.)—Yugoslavia is preparing to throw overboard still another cherished Communist principle by inviting private capital from the West to invest in Yugoslav mines and possibly other enterprises, authoritative sources reported Sunday.

Informants said exploratory talks had been going on for several weeks with the approval of the highest economic authorities. Among them was Svetozar Vukmanovic, minister of mines, who is one of Marshal Tito's closest collaborators.

There was no report of any reactions so far. The Yugoslavs themselves were understood to be unclear how they could arrange sufficient guarantees to attract foreign capital without involving themselves in too much foreign intervention.

But they were reported impatient with the slowness with which three-power economic aid is being given. Because of disagreement between the Americans and British, they have not been informed how much they will receive next year.

The principal object of the private investment is the newly discovered deposits of copper, wolfram and other scarce materials.

Not Much, Anyway

QUINCY, Mass., Dec. 30—(INS)—Crime didn't pay Sunday in Quincy. Thieves ransacked four stores and netted a grand total of 29 cents.

WHY HUNT?

for a way to get rid of those unused items around the house? Do as hundreds do every day and place an inexpensive Journal-Constitution WANT AD. You'll find it is profitable and easy, too.

MODEL 97 Winchester 12-gauge pump, like new; cost $85. Sacrifice $60.

TO PLACE YOUR WANT ADS
Just Spell WANTAD
(WA. 6823) on Your Dial

Marshall Plan Dies as General Marks Birthday

New York Times News Service
Special to The Atlanta Constitution

WASHINGTON, Dec. 30—The famed Marshall Plan for European recovery goes out of business Monday on the day that General of the Army George C. Marshall, who gave the program its name, observes his 71st birthday anniversary.

The general, now retired from public life, will spend the day as the guest of Bernard Baruch, elder statesman and adviser to presidents, at Hobcaw, the Baruch plantation near Georgetown, S. C.

The concept of linking "self-help" with American aid as the most effective way of bringing about European economic recuperation after the last war received its first public expression in an address by General Marshall on June 5, 1947, at Harvard University. The general was then secretary of state.

The Marshall Plan and the Economic Co-operation Administration, under which the $12,000,000,000 program operated, is giving way at midnight Monday to the new Mutual Security Agency.

C-46 Bearing 40 Is Lost In Pennsylvania

Plane Is Presumed Crashed In Woods Near Pittsburgh

BROOKVILLE, Pa., Dec. 30—(UP)—A non-scheduled C-46 airliner carrying 40 persons was missing and presumed crashed Sunday on a flight from Pittsburgh to Buffalo but no trace of the plane could be found.

The twin-engined Curtiss Commando, operated by Continental Charters, Inc., with headquarters in Miami, Fla., was believed by authorities to be down somewhere in this rugged, snow-covered northwestern Pennsylvania forest and farming country. But bad weather hampered the search for it.

The plane disappeared in fog and rain after taking off at 9:47 (EST) Saturday night with a crew of seven and 33 holiday-bound passengers, most of them bound for Miami, Fla., where the C-46 was headed after a stop at Buffalo scheduled at 11:30 p. m.

Nothing more was heard from the plane.

REPORT SPIKED

After a day-long search, Brookville firemen said the wreckage had been reported found two miles from the isolated community of Belltown, 22 miles north of here.

The report came from the pilot of a passing airplane and fireman Gerald Scheafnocker left immediately to investigate. He returned from the 44-mile round-trip announcing that he could find no trace of the plane. Nearly 150 men joined him in the futile hunt, he said.

Among those aboard the plane were a 14-month-old boy, two other children and four servicemen. Relatives of Mr. and Mrs.

Continued on Page 5, Column 7

Spring-Like Weather Due To Greet '52

Atlantans can sing Auld Lang Syne outside Monday, the weatherman says—the New Year will be heralded in by warm, springlike temperatures.

Monday, with a predicted high of 70 and a low of 56, will be one of the warmest New Year Eves Atlanta has ever recorded, the forecaster said. Record for the date is 71. Temperatures during the warm holiday week end have ranged from 15 to 18 degrees above normal, he added.

The forecast for Monday is "partly cloudy, continued warm." There is a slight chance for showers in extreme North Georgia, the weatherman added.

Tuesday will be cloudy, with occasional light rains bringing colder temperatures that are expected to begin Tuesday night.

Tuesday's extremes are expected to be 58 and 66. Sunday's extremes were 48 and 69.

State Spared Road Death On Weekend

Not one of the 25 persons predicted by the National Safety Council to die on Georgia's highways and streets during the long New Year week end had been reported to State patrol radio headquarters late Sunda, afternoon.

And traffic accidents were apparently causing fewer deaths throughout the country than expected during the four-day New Year week end. The death toll from 6 p. m. Friday to 9 p. m. Sunday stood at 164 with 109 lives lost on the highways, 22 in fires and 33 others in miscellaneous mishaps.

Rutherford Ellis, president of the Greater Atlanta Safety Council, pointed out that "somewhere between 10 and [illegible] per cent less fatalities are expected for New Year's than on the four-day Christmas period."

Twenty-eight persons lost their lives between Friday, Dec. 21, and Tuesday midnight, Dec. 25, in auto accidents in Georgia.

Ellis hailed the two days of the New Year week end without a reportedly traffic fatality as "a healthy sign that people may be taking care."

He also noted that no one has been killed in an auto accident during the holiday season in Atlanta, and added that if the next two days in the city do not record a death it will be the first time in three years no holiday traffic death has been recorded here.

"Incidentally," Ellis said, "I would like to point out that although the city has had 30 traffic deaths as compared with last year's 27, the safety council does not believe it is above the average for a city this large."

The National Safety Council estimated the traffic toll would reach 350 over the holiday and said travel had apparently been reduced by snow and ice conditions in the Northern Plains, Midwest and New England areas. Ohio led in traffic fatalities up to Sunday night with 12 dead. California, New York, Pennsylvania and Texas each listed eight.

Inside Today . . .

PRODUCTION hike cited in Sawyer report — Page 2

OPS TO TEST food prices posting plan — Page 2

Agnes Olmstead	12
Bisher	14
Classified Ads	17-19
Comics	20, 21
Crossword Puzzle	20
Dr. Brady	21
Ed Sullivan	20
Editorial Page	4
Leo Aikman	4
Mary Haworth	13
Obituaries	16
Ollie Reeves	4
Radio and Television	21
Society	12, 13
Sports	14, 15
Star Gazer	13
Theater Programs	13
Women's Features	12, 13

Art Museum Loses Old Egyptian Bust

NEW YORK, Dec. 30—(AP)—A valuable ancient Egyptian bust Sunday was reported missing from the Metropolitan Museum of Art.

Director Francis H. Taylor confirmed a report the brownstone bust, six inches high and four inches wide, was taken from the Egyptian room.

He declined to elaborate. The value was not estimated.

Police said they had no report on the matter.

Iranians Forbidden To Leave Country Due to Lack of Foreign Exchange

By ALBION ROSS
New York Times News Service
Special to The Atlanta Constitution

TEHRAN, Dec. 30—The Iranian government announced Sunday that due to the lack of foreign exchange no further passports will be granted to Iranian subjects, and they cannot, accordingly, leave the country. The measure follows an announcement of a large scale cutting down of the Iranian diplomatic service, including withdrawal of several Iranian ambassadors and ministers, because Iran can no longer afford to support them. It is learned a number of Iranian legations are to be closed entirely in countries where there are few or no Iranian subjects residing.

A possible additional reason for suspending issuance of passports is the transfer of Iranian assets abroad. Kuwait, for example, where only identification but no passport is required, has become a notorious center for the smuggling abroad of Iranian private foreign exchange holdings. The coming and going of agents engaged in systematic defiance of the exchange control laws have become a problem, with the Iranian rial slowly falling on the free market as the financial stringency has increased.

An official spokesman announced that persons coming to Tehran from the provinces should know that the government will not grant them passports and that when a new decision is taken, the public will be duly informed.

Javad Bushehry, minister of communications, stated that in the first four days of the national bond-selling campaign to secure funds to carry on with current expenses of the government, 30,000,000 rials worth, or about $500,000 worth U. S. calculated at the trading rate, and $1,000,000 worth approximately at the legal rate, were sold.

The newspaper Keyhan, a generally reliable afternoon daily, quoted the head of the exchange control commission as stating that from the beginning of the Iranian new year, which is March 21, the release of foreign exchange to support Iranian students abroad will cease. The withdrawal of three ambassadors, one minister and 22 other diplomats is expected to save something over $60,000 monthly, it is reported.

A mission of the International Bank, which is credited with the intention of trying to solve the deadlock over Iranian petroleum which has halted all export of oil from Iran, it is announced, will arrive Monday to discuss the problem here and to visit the Abadan refinery and the oil region. The members are Hector Trudhomme, loan officer, and Torkild Reiber, oil expert, according to the Iranian government's report.

Bushehry stated that the Iranian government is in complete agreement with United States aid to Iran, but only in so far as the terms of aid are in accord with Iranian interests and independence.

Hungary Cries Search For Plane Faked by U. S.

BUDAPEST, Hungary, Dec. 30—(AP)—Hungary's official Communist Party newspaper, Szabad Nep, declared Sunday that the U. S. Government was perfectly aware on Nov. 19 that its Air Force transport plane had landed in Hungary. It charged that the big air search that followed was a fake.

The paper informed Hungarian readers in a front page editorial that Washington ordered the Hungarian consulates in New York and Cleveland closed and banned travel for Americans in this country as a retaliation for the conviction of the four crewmen of the plane.

Szabad Nep belittled the effect of these measures, declaring that "the Hungarian people's democracy will certainly endure this terrible blow."

It insisted, however, that the court's verdict convicting the fliers of premeditated violation of the Hungarian border and fining them $120,000 was "just and correct."

This was proved, the paper said, by the fact that the U. S. Government paid the fines, that the fliers accepted the court's verdict and that Washington "does not mention the case of the confiscated plane any more."

The four fliers were released last Friday and turned over to American authorities at the Austro-Hungarian border after the U. S. government paid the $120,000.

The editorial said the fliers admitted to the court "that they maintained uninterrupted radio contact with the American airport in Frankfurt until their landing."

This means, the paper alleged, that Washington was perfectly aware that the plane landed safely in Hungary.

"In spite of that," said the editorial, "an immense international campaign was launched and search parties were sent out to find the allegedly crashed plane."

It added: "The American government, although it knew well these facts, accused us of being inhuman, causing worry to the relatives of the airmen."

Big New Year's Edition Features 'Plan' Stories, Business Review

How the Plan of Improvement affects you together with business and financial forecasts and reviews will be featured in the combined New Year's edition of The Journal-Constitution.

All citizens of Atlanta and Fulton County will be interested in a full section of articles interpreting the workings of the Plan of Improvement, which will go into effect New Year's Day.

On the business front, some of the nation's top writers contribute stories of interest both to business leaders and laymen. The special financial section carries a summary of stock, bond and curb tabulations as well as reviews and forecasts for all branches of business endeavor.

Sawyer Finds Output At Peak as '51 Passes

National Production Contrasts With Consumer Restraint

By JAY WALZ
New York Times News Service, Special to The Atlanta Constitution

WASHINGTON, Dec. 30—Charles Sawyer, Secretary of Commerce, reported Sunday that 1951 was closing with the volume of national production higher than ever.

Personal income was also at a record high level, and the average citizen, with more money in pocket and with stores filled with goods, was showing remarkable "consumer restraint." He was doing more saving and less spending than in recent years.

As a result, the secretary indicated, inflationary pressures had eased in the latter part of the year, and the country's economic situation at the dawn of 1952 was good. The possibility of a sudden loosening of the public's savings in a buying spree was regarded as one of the new year's "basic problems."

A trend toward higher savings set in after a heavy buying wave early in the year. The public in the last nine months has been saving 10 per cent of its disposable income, compared with only four per cent during the 1947-50 period. "Disposable income" is a term used to cover what a person has left to spend after paying his taxes, rent and other fixed cost-of-living items. The public saved almost $19,000,000,000 this year, and savings right now are estimated to be running at an annual rate of $22,000,000,000.

TWO CAUSES NOTED

To some extent the trend toward less buying was a reaction from the earlier period of "scarce" buying, said Sawyer. It was due partly, also, to a continued adequacy of supplies and to the fact that prices may not have gone as high as people expected.

Personal income during the year rose from $225,000,000,000 in 1950 to $251,000,000,000, and Sawyer said the year-end annual rate had reached $260,000,000,000.

"The rise in income was very general, with almost all major groups (in the population) showing substantial gains," he reported, but noted that not all workers participated in the rise because some groups remained on a fixed income wage or salary scale.

It was in view of this income rise that he considered consumer spending as remaining "remarkably stable." During the last three months, despite the fact that "spendable" income was three per cent higher. These calculations were in terms of constant dollars, discounting price fluctuations.

PRODUCTION UP 8 PCT.

An eight per cent increase in national production of goods and services over 1950—an increase that established an all-time high—was brought about by better use of manpower, enlarged plants and facilities, and by more efficient use of existing capacity.

Goods and services included in the country's "gross product" were valued at $327,000,000,000, 15 per cent more than those produced last year. Sawyer estimated that half of this rise represented higher prices, and the remainder increase in volume.

The secretary described the federal defense program, expenditures for which had doubled since the end of 1950, as "the most dynamic element" in this year's business expansion.

Outstanding defense orders now amount to about $40,000,000,000 (they stood at $20,000,000,000 a (they stood at $20,000,000,000 a year ago), and another $33,000,000,000 is in funds yet to be obligated. Deliveries in military equipment ran to $16,000,000,000 in 1951, but it was primarily a year of preparation for volume production later on, according to the secretary.

Prices rose considerably, despite controls. Wholesale prices went up 12 per cent. Retail prices, while continuing to climb, did so "at a lesser rate than the rapid upsurge during 1950.

Typhoon Aids Navy Tactical Computations

New York Times News Service
Special to The Atlanta Constitution

JOHNSVILLE, Pa., Dec. 30—The Navy is playing air war games here without taking its feet off the ground and at little expense to the taxpayer.

Extensive naval air battles and tactical operations are performed on paper by engineers and scientists at the analytical and computing group laboratory of the Naval Air Development Center. Much of the complicated analytical work is done by the recently developed electronic super-computer "Typhoon," which can solve mathematical problems of almost unbelievable complexity in a minutely small fraction of the time required for human computation.

The "Typhoon" makes possible, without building new models for each possible variation of design, to determine the performance of projected aircraft, guided missiles, radar screens, armament, aircraft carriers and the tactical disposition of these equipments best suited for fleet offensive and defensive needs.

The "Typhoon" is the result of several similar developmental programs initiated in 1946 by the Special Devices Center of the Office of Naval Research. A giant maze of dials, lights, jack plugs and wires, it is described as more like a tremendously complicated slide rule than an electronic "brain." Scientists point out that "Typhoon" can analyze and report what a particular missile may do but can not direct a missile what to do.

The super-computer was built for NADC by the Radio Corporation of America laboratories at Princeton, N. J. Its operation here has been made possible by the co-operation of the University of Pennsylvania, whose School of Medicine and Moore School of Electrical Engineering have effected a mutual exchange of personnel and facilities with the naval center.

The center uses also several smaller electronic computers in determining the outcome of synthetic serial battles and tactical operations. Theoretical designs of airborne missiles may be varied 60 times an hour if necessary and complete performance of each variation of the missiles observed and recorded.

Solon Asking Spending Lid Of 71 Billion

WASHINGTON, Dec. 30—(AP)—Rep. Coudert (Rep., N. Y.) proposed Sunday that Congress make it legally impossible next year for the government to spend more money than it takes in.

He said when Congress meets on Jan. 8 he will introduce a resolution to put a ceiling of 71 billion dollars on federal spending for the fiscal year starting next July 1. That is the amount of anticipated federal revenues during the year. Indications are that President Truman will propose a budget of about 83 billion dollars.

The spending ceiling he proposes, Coudert said in a statement, would apply to all government expenditures, whether appropriated for in previous years or next year. New appropriations for the fiscal year, to be made during the next six months, would be limited to 60 billion dollars, including an estimated six billions for debt interest and other fixed obligations.

Coudert said the effect of the resolution, if it becomes law, would be to stop deficit spending in the next fiscal year and "take the first step toward a reduction of annual expenditures to the end that the present intolerable tax rates may soon be lowered and the dangerously large national debt limited and ultimately reduced."

French List Toll Of 10,000 Reds In River Attacks

SAIGON, Indochina, Dec. 30—(AP)—The French high command claimed Sunday night to have inflicted 10,000 casualties upon Communist-led Vietminh troops in repulsing their attacks along the Black River in the last four weeks.

An army spokesman said the Vietminh had lost an estimated 4,000 killed, 5,000 wounded and 1,000 taken prisoner in attacks against French positions on the Black River since Dec. 2.

This spokesman estimated French losses at 500 wounded and 250 killed during all the Black River fighting. He declared the second phase of the Vietminh offensive, aimed at retaking Hoa Binh, was ended, but it was still possible the Vietminh might attempt a new breakthrough of the French lines on the eastern bank of the river.

Hoa Binh was taken by the French in mid-November. It was a link between the Vietminh forces in north Tonkin and those in central south Viet Nam.

Stores To Take 2-Day Vacation For New Year's

Shoppers with their eyes on post-Christmas sales will have to take things easy until Wednesday with most of downtown Atlanta shopping centers observing a New Year's holiday both Monday and Tuesday.

Business as usual, however, will be the slogan in most government buildings Monday. Post offices will be open all day Monday and from 8 a. m. until noon Tuesday. Parcel post and special deliveries will be handled Tuesday but first class mail will not be delivered.

Banks and the Atlanta Clearing House Association will operate full speed all day Monday and relax on New Year's Day. All government buildings except the post offices will be closed all day Tuesday.

With downtown Atlanta scheduled to relax Tuesday, theaters and restaurants will enjoy a full schedule. Most restaurants and places of amusement will boom New Year's Eve and all day Tuesday.

World Tension Called Stagnant

BELGRADE, Yugoslavia, Dec. 30—(AP)—Foreign Minister Edvard Kardelj said Sunday world tension has reached a "state of stagnation." It hasn't decreased any, he said, "but it certainly hasn't increased."

Kardelj made his remarks in an interview for the newspaper Ljudska Pravica, published in the Slovenian capital of Ljubljana.

"Such a situation naturally justifies the hope that the power of aggressive forces is going to be weakened and that peace will be preserved," said Kardelj. "But it would be dangerous to give in to the illusion that a period of stabilization and peace is coming and that efforts to strengthen the peace and defense before aggressive threats can be relaxed."

Associated Press Wirephoto

RITES FOR FIRE VICTIMS—TIJUANA, Mex., Dec. 30. More than 1,500 persons crowded church for funeral services for 16 of the victims in tragic pre-Christmas party fire. In top picture at far left is Father Antonio Munoz, giving blessing over rough wooden coffins. Below, a woman is overcome with grief at graveside of one of the child victims.

OPS To Test Food Price Posting Plan

WASHINGTON, Dec. 30—(U.P.)—Price Stabilizer Michael V. DiSalle announced Sunday that a new "community food-pricing" system requiring grocers to post dollars-and-cents ceiling prices will be started soon in three key cities.

DiSalle indicated the program will become nationwide if the tests to be held in Fresno, Calif., Fargo, N. D., and Jacksonville, Fla., are successful. He said his price agency has wanted to put it into effect ever since grocery regulations were issued last March, but there were "strong obstacles."

He said the program is aimed at letting housewives know exactly the highest price they legally can be charged for 350 to 400 key food items. Some 36 dry groceries will be included along with a number of packaged butter and cheese items.

SURVEY DISCLOSED

DiSalle also disclosed that:

1. A recent survey of food prices in 2,000 stores indicates that they are about four percent below ceilings.

2. He has "under consideration" requests by the grocery trade for higher ceiling prices, especially on goods selling at or near the ceiling. DiSalle said supermarkets particularly contend that the price program has lowered their net earnings to a "depressed and inequitable level."

DiSalle said the three-city community food pricing program is scheduled to get underway about the end of January or the first of February. After that the Office of Price Stabilization will issue revised posters every two weeks to reflect any price changes.

DiSalle noted that present price regulations provide varying percentage markups for groceries and that there are no ceilings on some foods, notably farm commodities selling below parity. He said this has been one obstacle which forced a delay in the program.

He also said there has not been a "compelling need" for the program because the selling price of many items has been below ceiling. But, he added, his Consumer Advisory committee has been urging it for some time after "looking to the period ahead."

TEST FOR FUTURE

"The test will provide a basis for deciding whether such a program should be extended to other cities and towns," DiSalle said

He recalled that community pricing was "the best-liked and most effective" form of price control used during World War II. He said it appealed to housewives because it gave them "exact" ceiling prices. The trade liked it because it reduced their bookkeeping chores, he added.

DiSalle said the program has the "further advantage" of being the easiest kind of price control to enforce.

Under the program, small independent stores no longer will compute their own ceiling prices for items on the charts. This will be done for them by OPS.

1 Dead, 1 Hurt In Mystery Blast At Army Plant

CLINTON, Ind., Dec. 30—(INS) A mysterious explosion killed one man and critically injured another Sunday at the U. S. Army's Wabash River Ordnance Plant near Clinton.

The Atomic Energy Commission leases 50 acres of the sprawling plant area and federal security officers released only a brief report of the accident pending an investigation.

The dead laborer was identified as Dale M. Strawser of Petersburg, Ind. Franklin Allen of Clinton, another employee, was rushed to Lakeview Hospital in nearby Danville, Ill., for treatment of burns.

Lt. Col. Richard H. Peters, commanding officer of the munitions installation, said the blast occurred in a nitrate plant but refused to say whether or not it involved atomic energy projects.

The cause of the explosion was not determined. Peters said no dollar estimate of damage has been made.

The Wabash River plant produced the secret high explosive, RDX, during World War II.

Volatile Labor Tiffs Peril Raw Materials Industries

WASHINGTON, Dec. 30—(AP)—Potentially-explosive labor situation in some of the nation's key raw materials industries are the greatest threat to industrial peace in the coming new year.

Disputes are brewing in the steel, coal, oil and aluminum industries, but government officials have hopes they may be settled without strikes damaging defense and civilian production.

The current steel industry dispute appears headed for a peaceful solution. President Truman avoided a New Year's Day steel strike by sending the unsolved CIO Union's wage and other demands to the Wage Stabilization Board (WSB) for a recommended solution. The union agreed to a delay.

HEARINGS SET JAN. 7

Board hearings in steel are to start Jan. 7. Officials hope the eventual agreement between the industry and CIO President Philip Murray's United Steelworkers may chart the way for a peaceful settlement of coal industry demands expected from John L. Lewis in the spring.

Meanwhile, the threat of an industry-wide walkout looms among oil production and processing workers. Dispute notices covering 350 oil companies have been filed with the government by oil worker unions.

Seventeen unions in the oil industry, representing an estimated 250,000 workers, have banded together in a drive for a wage increase.

In the steel case, the union demands include an average 18½-cent hourly increase and a guaranteed annual wage. This would eventually cover about 1,000,000 workers in the steel and aluminum industries. The average steel wage now is just under $2 an hour.

2 FIRMS THREATENED

Workers represented by Murray's steelworkers' union are threatening walkouts at the Aluminum Company of America and the Kaiser Aluminum Co. A third major aluminum producer, Reynolds Metals Co., has contracts extending into the spring.

John L. Lewis has been silent about what he will demand when present coal contracts expire April 1. But he is expected to ask for higher wages and possibly greater welfare funds for miners, as well as improved safety conditions.

Lewis has told his union leaders he wants to consolidate gains and build up the United Mine Workers' treasury so it can weather any possible economic storms in the future.

Walkouts in any of these four industries — coal, oil, steel or aluminum—would have bad effects on production. A strike in coal probably would hurt least, since there is presently more than a two-month supply above ground.

ONLY A FEW OTHERS

There are only a few trouble spots on the labor scene, other than in raw materials, as the new year starts.

One is in the meat-packing industry. The CIO Packinghouse Workers are threatening strike action against the "Big Four" meat packers, Swift, Wilson, Cudahy and Armour, to back up a major demand for a $3,000 annual guaranteed wage. The union claims about 80,000 members.

Three major plane-making concerns, Boeing, Wright and Douglas, have had labor disputes with AFL and CIO unions sent to the Wage Stabilization Board, either to stop strikes or prevent them from happening.

'Gets Irish Up,' Scales Chimney, Smoked Off Perch

EAST NEWARK, N. J., Dec. 30—(AP)—A man who teetered perilously from atop a 365-foot chimney for an hour Sunday told police, "I'm Irish and I just wanted to prove it."

Almost overcome by smoke, Clarence Gillen, 31, of Harrison was led to jail for investigation after clambering down from his perch atop one of the highest landmarks in the area.

Police said he used scaffolding around the brick chimney of a mill plant to reach the top. He resisted police pleas to come down until the smoke began pouring from the chimney.

At one point, Police Sgt. Joseph Duffy shouted to him, "are you going to jump?"

The chimney sitter peered down and replied, "Do you think I'm that crazy?"

All Makes
Electric Clocks
Repaired
Authorized Gen. Electric Service
Authorized Telechron Service
Southern Meter & Transformer Co.
1378 Lee St., S. W. RA. 0814

Lone Lynch Case Listed By Tuskegee

Florida Incident Severely Scored

TUSKEGEE, Ala., Dec. 30—(AP). The unsolved killing of a Florida Negro, reportedly by four masked white men, was recorded Sunday by Tuskegee Institute as the nation's only lynching in 1951.

One other incident, in which a Negro prisoner was slain by a Florida sheriff, brought severe criticism in the annual lynching report even though it was not listed as a death from mob action.

On the credit side, three lynchings were prevented this year, said Tuskegee President F. D. Patterson—one each in Alabama, Virginia and North Carolina.

The report reflected a decline in mob action in the United States since 1950, when two persons, a Negro and a white man, died from massed violence and seven attempted lynchings were averted.

Listed as the only victim of mob death this year was Melvin Womack, 27-year-old migrant worker who was dragged from his rooming house, beaten and shot on the night of March 28 near Winter Garden, Fla., a suburb of Orlando. He died three days later in an Orlando hospital.

April 2, an anonymous note to the Orlando Morning Sentinel said the Negro was beaten by four white men (Tuskegee said they were masked). An inquest and a subsequent grand jury investigation failed to develop any leads.

Sheriff Willis V. McCall was sharply criticized for killing Samuel Shepherd and wounding Walter Lee Irvin on Nov. 6 while taking the Negroes from Raiford Prison to Tavares, Fla., for new trial motions in a rape case.

McCall said he shot them because they attacked him when he stopped to fix a flat tire. A coroner's jury exonerated him.

Nevertheless, Tuskegee said "This is a glaring instance where an officer of the law seems unnecessarily to have killed a prisoner and wounded another with whose care he was entrusted."

The report quoted Irvin as saying he and Shepherd were shot "without provocation."

It was the same sheriff who had hid the Negroes in his home to keep them away from a mob after they and two others were accused of raping a young white girl at Groveland, Fla., in 1949.

A policeman and a special officer at Colonial Beach, Va., were saved from violence by other officers in one of the three incidents in which Tuskegee said lynchings were prevented in 1951. Negroes were involved in both others.

A mob of some 500 persons at Colonial Beach "became incensed" at policeman Charles White and the special officer, the Tuskegee report said, because of alleged mistreatment of a prisoner.

Forrest Jones, 35-year-old Negro farmer, fled from a crowd of white townspeople near Brundidge, Ala., on June 21 with a gunshot wound in his hand. A rumor had spread that the Negro had raped a white woman, but was later proved unfounded, officers said.

Then on Nov. 22, Lafayette Miller, 21-year-old Negro parolee, was moved from jail at Greenville, N. C., to prison because, the Tuskegee report related, he "probably would have been lynched." The Negro was charged with killing a white man and kidnaping his wife.

Dr. Patterson also mentioned as "significant" the fact that tough anti-lynching measures were introduced during the year in the South Carolina and Florida legislatures. Both provided a possible death penalty.

GOP Whip Gives New Weight to Taft's Snowball

WASHINGTON, Dec. 30—(AP)—Representative Arends, a Republican House leader, announced formally Sunday his support of Senator Taft of Ohio for the GOP presidential nomination.

Arends is Republican House whip, second in command to House Leader Joe Martin of Massachusetts. He said in a statement that with Taft as president, "We would stop this living in a fool's paradise."

"The American voter wants desperately to end this era of continuing deficits and political deceit," Arends said. "Bob Taft's record is that of a real American. It is the only kind of record on which our Republican Party can win."

Arends declared that if Taft were to run in the April Illinois primary election he could capture the state's 60 convention votes. There has been no indication of Taft's plans concerning the Illinois primary.

Arends was the first top GOP House leader to take a stand in the contest for the party's nomination.

Associated Press Wirephoto

WINS TOP MEDAL—COCOA, Fla., Dec. 30—Pfc. Emory L. Bennett, 22, of Cocoa, has been awarded the Medal of Honor for his one-man stand against the Reds that allowed withdrawal of his unit in Korea.

Pope Blesses Prisoners and Red-Oppressed

VATICAN CITY, Dec. 30—(AP)—Pope Pius XII Sunday broadcast his blessing to the legions of men held in the world's concentration camps and prisons. Those suffering in Communist countries and youthful prisoners drew the Holy Father's particular blessing.

He said the prisoners' fate "is much more painful in many countries because they suffer innocently due to unjust laws whereby the service of God is a crime."

Speaking in Italian, the Pope quoted from Mathew, saying: "Blessed are the meek . . . , blessed are they that hunger and thirst for justice . . . , blessed are they that suffer persecution for justice's sake . . . , blessed are ye when they shall revile you . . . for My sake."

The Pope charged that "the press, the shows, the associations and sometimes even the schools make profits and sometimes deliberately corrupt the children, reaping upon the sacred innocence of the little ones and building up immense moral ruins."

He said those responsible for the corruption of youth "were more guilty" than the juvenile criminals. He exhorted the young prisoners to rely upon the "Babe Jesus" who will help "the plant of their life" grow "into a strong oak to defy the storms and become an example of the fear of God and of the observance of the laws."

He said in these days of Christmas feasts he felt very near to the prisoners "and especially to their families, where the absence of the head of the family takes away—often with bread itself—the joy of Christmas, which is to enjoy the sacred mystery of Jesus' infancy in the affectionate warmth of the family's sanctuary."

The Pontiff, in conclusion, invoked "from the divine goodness to hasten the day of liberation for each one of you, so that once back with your families—transformed and almost made superior by the trial sustained with Christian faith—you become the honor and the bulwark against the ill which ensnarls the Christian faith."

Through a special relay by Italian radio stations, the Pope's message was broadcast in all prison and refugee camps in Italy.

Chiang's Troops Get Bonus of Four Cents

TAIPEH, Formosa, Dec. 30. (AP)—Each Chinese Nationalist soldier received a New Year's gift Sunday from Generalissimo Chiang Kai-shek.

It was one Formosan dollar—the equivalent of four cents in American money.

Officers and men in hospitals fared better. They got five Formosan dollars — 20 cents.

Factories' Profit Sag Is Reported

Tax Blow Shows In 15 Pct. Slump

WASHINGTON, Dec. 30—(AP)—Profits of manufacturers slumped 15 per cent before taxes and 23 per cent after taxes in the third quarter of this year, the government reported Sunday. It said sales dropped under the previous quarter for the first time since 1949.

This financial report, issued jointly by the Securities and Exchange Commission (SEC) and the Federal Trade Commission (FTC), showed that sales of manufacturing corporations fell off $2,600,000,000 from the April-June quarter.

"However, the sales volume, amounting to $51,100,000,000, still was $2,500,000,000 above the level of a year earlier.

The profit sag continued a downward trend which began at the end of 1950. After deducting federal income and excess profits taxes, earnings in the July-September period were down 36 per cent from the third quarter of 1950.

ONLY FOUR INCREASES

Of the 22 industries covered by the SEC-FTC estimates, only four recorded an increase in profits before taxes in the third quarter. These were petroleum, food, tobacco and apparel and finished textiles.

Only one industry, the apparel and finished textile group, enjoyed an increase in the annual rate of profit after taxes. The gain was 14 per cent.

But a related industry, textile mill products, suffered the largest profit decline of all—54 per cent.

The government statisticians did not interpret the general decline they reported. However, it obviously reflected the sharp defense tax increases, a consumer-buying lull which has persisted since early in the year, shortages of materials and controls on scarce metals.

CORPORATION PROFITS

For all manufacturing industries, corporation net profits before taxes amounted to $5,900,000,000, or 15 per cent down from April-June and 11 per cent down from third-quarter 1950.

After taxes, net profits were $2,400,000,000. This was 23 per cent below the previous quarter, and 36 per cent below a year ago.

The annual rate of return on stockholders' equity was 25.5 per cent before taxes and 10.4 per cent after taxes, as against April-June rates of 30.4 and 17.6 per cent, respectively.

The profit per dollar of sales for all manufacturers amounted to 11.5 cents before taxes and 4.7 cents after taxes. The petroleum industry continued to show the highest profit percentage for each dollar of sales—10.6 cents after taxes.

In New York's Bronx Zoo, a herd of giant Galapagos tortoises sleeps, eats and travels in cliques according to some mysterious social ranking.

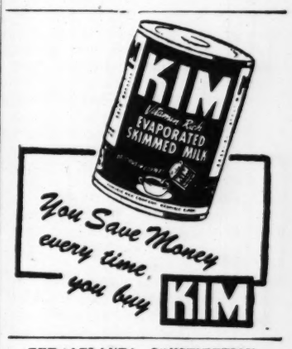

THE ATLANTA CONSTITUTION

Issued every weekday morning except New Year's Day, July 4, Labor Day, Thanksgiving, and Christmas, and entered as second-class matter at the Post Office at Atlanta under Act of March 3, 1879.

The Atlanta Constitution (morning), The Atlanta Journal (evening), and The Atlanta Constitution and The Atlanta Journal (Sunday) published by Atlanta Newspapers, Inc., 10 Forsyth Street, Atlanta, Georgia.

Subscription prices by carrier: Morning and Sunday or Evening and Sunday, 1 week, 40c; 1 month, $1.75; 3 months, $5.20; 6 months, $10.40; 1 year, $20.80. Morning or Evening, daily only, 1 week, 30c; 1 month, $1.30; 3 months, $3.90; 6 months, $7.80; 1 year, $15.60. Morning, Evening and Sunday (13 issues), 1 week, 70c; 1 month, $3.05; 3 months, $9.10; 6 months, $18.20; 1 year, $36.40. Single copies: Daily, 5c; Sunday, 15c. Plus 3% sales tax on sales and deliveries made within the State of Georgia. Subscription prices by mail on request.

NEW!
Express
BUS SERVICE
NO LOCAL STOPS • HOURS SAVED

to DETROIT via Cincinnati
Lv. Atlanta ..... 8:30 AM Ar. Cincinnati ... 10:40 PM
Ar. Chattanooga 11:43 AM Ar. Detroit ..... 6:50 AM

to MIAMI via Jacksonville
Lv. Atlanta ..... 7:15 AM 8:00 PM
Ar. Jacksonville ..... 4:45 PM 4:50 AM
Ar. Daytona Beach .... 7:35 PM 7:15 AM
Ar. Miami ..... 2:55 AM 4:00 PM

Finer, Faster Bus Service at No Extra Cost

DETROIT ..... $14.95 JACKSONVILLE .. $ 6.80
CINCINNATI .... 9.15 DAYTONA BEACH 8.70
CHATTANOOGA . 3.00 MIAMI 12.75
Plus Federal Tax

ALSO 4 LIMITED BUSES NORTH and SOUTH

GREYHOUND BUS DEPOT
81 Cain St., N. W. • Phone WA. 6300

GREYHOUND

FROST
FOR FORD SERVICE
"A BETTER DEAL ALWAYS"
450 PEACHTREE WA. 9070

1952 is a Fresh White Page...

May on that page be writ for you
A year when all your dreams come true

Davison's
OF DIXIE

THE ATLANTA CONSTITUTION

MONDAY, DECEMBER 31, 1951

CLARK HOWELL, Publisher
Wm. H. FIELDS, Managing Editor

RALPH McGILL, Editor
LEO AIKMAN, Editorial Assistant

There's a Limit to Everything

Despite stresses and strains, the American economy held its own during 1951. In spite of challenges to it, the controls program prevented severe worsening of dislocations which developed rapidly during the preceding year. Georgia followed the pattern.

Top economists in finance, government, business and leading universities agree that inflation has been fought to a standstill. Market forces, as well as the fiscal, monetary and economic weapons wielded by the government, are credited with bringing about a measure of stability.

The American people produced more, spent more, and saved more in 1951 than in any other year in their history. During 1950 raw material prices rose 12 per cent in six months and the consumers' price index was rising at one per cent a month. At the end of 1951, raw material prices were the same or lower than at the beginning of the year and the price index had risen only about three per cent since February.

* * *

It is interesting to note the American people actually saved more money during the year than in 1950. Eight dollars out of every hundred went into savings, compared with five the previous year, despite higher taxes and slightly higher prices.

Total output of goods and services was nearly 10 per cent more than in 1950 and five per cent higher than the previous peak year, 1944.

Less time was lost through strikes during the year than in any previous postwar year and employment reached an all-time high of 62,000,000, with unemployment at a low of 1,600,000.

However, purchasing power of the money earned by Americans was only slightly above the previous year, even though the amount earned was greater. Had reins not been placed on inflation, this purchasing power would, indeed, have been much less. To let the reins loose now would mean a flood of uncontrolled inflation.

Strains on the national economy will be felt more during the coming year, with shortages of various items because of the defense program. Pressure for wage and price increases will be greater, and also for tax increases.

* * *

The American people have kept their heads thus far during the defense building period. However, they are beginning to question the wisdom of continued growth of the federal bureaucracy, continued spending increases in the domestic field, and the huge sums we are spending on various programs from which they see few results. They see inefficiency and waste in government. They wonder about the ever-growing national debt.

They are beginning to feel the heavier and heavier burdens of taxation and questioning: "Where is it going to end?" They rightly fear the destruction of the national economy through tax policies which destroy the people's ability to support expanding industrial and governmental structures at the same time.

Productivity is our secret weapon against the threat of communism. Destruction of the incentive to productivity through policies which discourage the will to produce is a secret weapon the Reds know full well how to use. We must not fall victim to it.

The American public will take a dim view of further expansion of the federal bureaucracy during the coming year. They have a right to demand and they will demand a closer rein on government spending.

* * * * * *

We Can Expect A Full Report

John L. Mavity of Rossville, state senator and chairman of the Senate penitentiary committee, and J. B. Hatchett, assistant director of the State Board of Corrections, will go to Buford prison today for a personal investigation of the heel-slashing incident there last week. Mr. Hatchett has been convalescing from pneumonia and last week was unable to visit the prison.

On the inspection today the two men will be accompanied by newspaper reporters. From the investigation we can anticipate a full report on what has happened at the prison.

Once the situation there has been analyzed, we can expect remedial measures intended to prevent further trouble at the institution.

Of this we are sure. The state has no intention of abandoning this institution for incorrigibles nor of making it into a resort for men who have shown their inability to get along with society, outside or inside prison walls.

We are also certain the State Board of Corrections will not tolerate at Buford brutal treatment that would place a stigma on the penal reform program which has made so much progress in recent years.

* * *

May the Change Mean A Fat-Cattle State

The West came to Georgia a few days before Christmas as an Angus herd arrived to graze on the 7,000-acre Vernon Close ranch in Walker County, west of LaFayette.

The cattle have traded Montana acres deep in snow for a Northwest Georgia range open to grazing the year around.

Mr. Close says he is moving to Georgia because it is nearer the market for beef and because of our state's long grazing season as compared to three months in Montana.

He will expand his herd as he develops more pasturage.

The Walker County Messenger has welcomed Rancher Close and his wife, along with their outfit, saying that these Montanans, "trained and experienced in the subtle art of profitable cattle-raising," are fine additions to a great county.

The Constitution adds its welcome to these Westerners, representative of the many who see the possibilities of Georgia as a cattle state. May the change of pastures prove mutually beneficial.

* * *

His Contributions Make Him Immortal

Sunday was the 100th anniversary of the birth of one of the greatest Georgians of all time. If he were alive today, we believe that Asa Griggs Candler would appreciate the tangible as well as the intangible monuments to his having lived. These monuments are growing in service to the South in which he believed and to which he devoted a highly successful life.

Born in humble circumstances, Mr. Candler came to Atlanta from Villa Rica and became a druggist. He obtained the formula for a beverage which has become a household word throughout the world, Coca-Cola. Founder and president of the Coca-Cola company, he extended his operations to other fields, becoming a banker, philanthropist, and mayor of Atlanta.

Besides the great Coca-Cola business empire, benefits from his many philanthropies extend to every community in the South. He gave freely to schools, churches, charitable enterprises, and to the City of Atlanta. Although not a college graduate, he assisted two of his younger brothers through Emory College at Oxford. His interest in that institution led to a $1,000,000 gift to the Educational Commission of the Methodist Episcopal Church for establishment of Emory University. Before his death, he had given Emory more than $8,000,000.

This institution, Emory, has grown to be one of the most dynamic forces in the development of the South. Thousands of our leaders of today are the product of this philanthropy.

A great builder, Asa Candler contributed most of his life's earnings to the betterment of mankind before his death in 1929. The forces he set in motion, however, are today bearing fruit for millions. Today Emory University, the people of Atlanta and the South join in paying due tribute to the man who has gained immortality in the hearts and minds of the millions who have benefited by his having lived.

* * *

The Light Bill Would Come High

A significant item in the week-end news was the report of electric power production through the use of atomic energy at an AEC experiment station in Idaho.

Heat from a nuclear reactor was transmitted by liquid metal to generate steam to drive a turbine to generate 100 kilowatts of electric current.

But don't anticipate an immediate application of this Goldbergian method to the power lines which feed the appliances in your home. Cost was no consideration in the production of this wattage at the Idaho plant.

Indeed, the Atomic Energy Commission emphasized that no comparison should be made of the cost of producing electric power from the reactor with power from conventional sources.

Uncle Sam is paying the cost in this case. If the bill were added to your monthly statement from the board of lights and water, it would be a little more than you could stand.

We'll have to wait awhile for cheap power from the split atom. But the fact that such power can be produced means that eventually we'll have it in our homes.

Denver Post

Not Surprising To Their Parents

Others may be shocked by the disclosure that 3 per cent of the high school juniors in Los Angeles cannot tell time, but we are not. We happen to know that even Denver youngsters, as bright as they are, have the same trouble at times.

If mom or dad tells a teen-aged son or daughter to be in by midnight, it invariably will be 1 a. m. before the prodigal puts in an appearance at the front door.

Deliberate disobedience? Of course not. How could you think of such a thing?

"That's funny," explains Mary. "I would swear it was only a quarter to 12 when we left the drive-in and we came straight home. It couldn't be 1 o'clock."

John's version is always equally convincing. "I had the radio on in the car and the announcer said it was midnight. Do you suppose I could have had a Pacific Coast station?"

Telling time is pretty difficult these days for kids who can grasp only such simple things as nuclear physics and biochemistry.

Let's Turn Back Some Old Leaves

Pulse of the Public

Where to Place the Blame for Fatalities In Traffic---Engineers, Politics, Papers?

Atlanta — Traffic Toll — 28 Dead. What do you say? Whom shall we blame? City engineers, railways, newspapers, etc., etc.

From appearances of traffic conditions in and around Atlanta it is the consensus that traffic engineers will have to bear a great part of the blame for many deaths on highways. Natural conditions in and around Atlanta are exceedingly favorable for underpasses, overhead crossings, etc., but it will be observed that few, if any, of these are operating or being planned.

On Highway 42 there should be an underpass under the railways, and at many other congested crossings where traffic lights hold up normal traffic. I have heard many people express themselves in a very uncomplimentary manner when referring to Atlanta streets and highways and invariably they blame highway engineers, politics, and Atlanta newspapers for not taking a sufficient interest in the welfare of the community.

Utility organizations also come in for a large share of criticism. What about some mention of the need of improvement? What about said mention of poor traffic conditions every time you report deaths on the front page?

CONSTANT READER.

Editor's Note: We agree on the need for better engineering, for underpasses and overpasses on congested routes in urban areas. However, we would point out that few of Georgia's 28 Christmas holiday deaths were in urban areas. Most of them were out on the open road where the human element is the factor largely responsible for the crashes.

* * *

Americans Sick Of Regulations?

Atlanta—In re Walter J. Shaffer's comments on OPS, he certainly spoke the truth. What we need is more people like him to let the public know true Americans are sick and tired of OPS and other dictators telling us what we can do in a free country.

Thursday's paper stated casualties in Korea had reached 103,418. How can any true American, who knows our boys have died just to keep dictatorship out of this country, still do nothing to stop such bureaucrats as OPS? The Korea deaths and thousands of others from World War II have only been in vain when a Socialist government, as our present one, tells Americans what they can pay for rent, food, salaries, etc., and the prices they name are increased instead of decreased.

BEATRICE B. BARRON.

* * *

Cites People's Need For More Freedom

Atlanta—I have just read a very interesting booklet entitled "On Minding One's Own Business," by William Graham Sumner, and published by the Foundation for Economic Education, Inc. In it Mr. Sumner makes a ringing appeal for laissez faire (minding one's own business). By and all, I fully agree with his arguments which were the basis of Nineteenth Century liberalism.

But while comparing the advantages of laissez faire with the welfare state, he did not too heavily emphasize the duties of the private citizen under the system that made America what it is today.

Let us at long last realize that what the people need is more freedom, not charity; more opportunity, not guidance; more self-control, not state supervision. These would create character and only on character can a free society exist.

HAMILTONIAN CONSERVATIVE.

* * *

No Time to Turn The Other Cheek

Tulsa, Okla.—One hundred and fifty years ago the largest nations were using "dollar diplomacy" to placate the Barbary Pirates. Our little country, in righteous indignation, adopted the slogan, "Millions for defense, but not one cent for tribute." "From the Halls of Montezuma to the Shores of Tripoli," our Navy and our Marines made it stick.

Now, four American citizens while on a peaceful mission bringing supplies to our legation are captured by force of arms. They are tried on the eve of Christmas. They spend the holiday in a Hungarian jail.

In the meantime, do we clap irons on Hungarian nationals in this country? On the contrary, their legation is open for the holiday and they have a Merry Christmas.

"Oh," but one says, "that is the Christian spirit. Return good for evil. Turn the other cheek also." IS THAT SO?

He who proposed that theory also grabbed up a whip and, laying it across the backs of the money changers, drove them from the Temple. And did He repudiate the action? With Calvary the alternative, He hesitated not an instant! By the grace of God and the blood of our forbears, this, our beloved country, is still the Temple of Freedom, but we are maintaining within it a "den of thieves."

JOHN HENRY.

Thomas L. Stokes

Stassen Has Knack of Trade

WASHINGTON—Harold Stassen, though still a young man—he's 44—has been running for President so long that he has a knack at the trade. He has more devices, stratagems and artifices than many a veteran far older, and an acute publicity sense that many a slick advertising firm might envy.

It is not yet quite clear what he's actually up to—whether he's really running for the presidential nomination, the vice-presidential nomination, or for General Eisenhower. Or perhaps to work himself into a strategical position to have something or other to say about the 1952 ticket, which of itself might insure him a post in a Republican administration—if such there finally turns out to be.

To his other gifts as a candidate must be added that of timing.

For what he seemed to be doing, in making his announcement at this particular time, was to project himself into the vacuum caused by the continued uncertainty of General Eisenhower's candidacy and to reap whatever benefit he can, for the time being, as an anti-Taft candidate. It seems clear that he is in the anti-Taft alignment.

Since he plans to take the stump right away quick on behalf of his candidacy, he can get what might be termed the rival publicity that a contest always provokes. Until he got in, there was no flesh-and-blood figure in that corner opposite Senator Taft; that is, with trunks and gloves on, ready to go.

Few, at this stage, expect Harold Stassen himself, to get the 1952 nomination. Somehow the parade seems to have passed him by, irrevocably, back in 1948. But, if General Eisenhower eventually gets in and becomes a formidable candidate against Senator Taft, Harold Stassen might be just the fellow to tip the balance, that is, if he had accumulated any delegates, by tossing them into the general's pot at the right moment. Thus, at least a minor triumph in politics, which is something.

Harold Stassen knows the value of mystery in politics. He injected that skillfully by keeping a complete mystery what he and General Eisenhower talked about in Paris on his recent four-day, kaleidoscopic, hop-skip-and-jump tour of Europe. You might deduct from it all that maybe General Eisenhower isn't going to be a candidate for the nomination after all, or that he and Harold Stassen have some sort of secret understanding, or what have you. This, obviously, is just what Mr. Stassen intended.

It is smart, too, for a presidential aspirant—at least one who's been as long at it as Harold Stassen—to come up with a new slogan and a couple of fresh ideas. That he did.

The slogan seems to be, "A Better Deal," taking a cue from some other "deals" around here that have been popular. For he repeated this phrase from his speech at Philadelphia in the press conference he called here in Washington a few hours before to discuss his announcement and his program.

As for ideas, he came up with a share-the-profits plan for industry, which he said, if elected, he would establish through tax allowances, and for what he called "a modern gold standard," which he didn't explain but said he would later.

He promised to spell all these things out specifically in later speeches.

Ollie Reeves

A Rhyme a Day

"No set rule is applicable to the training of children, as each child presents a different problem."—Parent article quote.

Each child is a problem, whatever you say . . . each one must be raised in a different way . . . the ones who seem dumb often turn out the best . . . and smart ones collapse when they're put to the test. . . . The way they react to the way they are trained . . . is something nobody has ever explained . . . and all one can do, from the last to the first . . . is to hope for the best and prepare for the worst.

That isn't consoling, but what can you do . . . your parents will tell you they found it was true . . . they learned it when you were a lassie or lad . . . and it took all the courage and patience they had. . . . It takes quite awhile for the children to learn . . . the way that is best in this earthly sojourn . . . but they will get settled, when they have a few . . . to give them the trouble they're giving to you.

Leo Aikman

Rooftop Symbol Of Free Enterprise

When you drive through the Georgia countryside and note a TV antenna atop a house, politely raise your hat. It may be a Georgia product, a monument to free enterprise. When moving pictures by wireless hit the South, two Navy veterans with the three "I's"—imagination, initiative and ingenuity—looked with more than idle curiosity at those crossbarred contraptions folks were strapping to their chimneys. "Someone is going to have to make a lot of those things," they said. "Why shouldn't that someone be us!"

The Rome daily tells the story in a recent feature.

The two boys, Jim Kay, Cedartown radio repairman, and Jack Townes, just out of Tech, had learned about electronics in the Navy. They set up in Rockmart on an aluminum shoestring, so to speak, and twisted same into an aerial. Their wave trap worked; it caught the picture.

It caught the trade, too. Before long their business was on the beam. Now they have moved into larger quarters in Rome. From the Kay-Townes plant aerials in 12 models are moving out from Georgia all the way to the Pacific Coast, proving, in the words of the Rome paper, that America's business frontiers are still open to men who will take advantage of their opportunities.

* * *

SPEAKING OF TELEVISION, and it seems as if I often am, the TV doctor has acquired a status almost that of the family physician.

The set gets sick, you call for the fixer, then wait impatiently for his arrival. He comes in with a black satchel holding electronic tubes only a little larger than "mycin" capsules, he shakes his head sadly and carts the ailing box off to the hospital. You pace the floor until its return.

The TV set breakdown precipitates a domestic crisis.

Since our television's broken
The house don't seem the same;
The place ain't been so quiet
Since before the baby came.

We visit with the neighbors now,
Have time to read a book;
Pa even sees us young'uns 'cause
There's no place else to look.

He wouldn't call the doctor
When the croup took little Nell,
But the TV fixer hasn't come
And pa's sure raisin' hell.

* * *

IF YOU'RE LOST in video country, the TV antenna can serve as a compass or at least as an indication of general direction. The double cross-rod is supposed to face broadside toward the sending station. So, if you're bothered and bewildered, a look at the housetop can help you get straightened out. However, you are advised to crosscheck by observing two or three guideposts. The first antenna you see might not be correctly aligned.

Fred Othman

Trouble Starts On January 8

WASHINGTON—The U. S. capitol at this writing smells of turpentine and such a hustle you never did see as the custodians try to get the place ready for the statesmen. Congress returns to work January 8, dedicated to so many investigations of skullduggeries that I doubt if it has time to pass many laws. So the exterminators, symbolically, have been turning up the carpets, folding back the drapes, and upending the sofas for a spraying of DDT against buffalo moths.

These insects are worse than lobbyists as a congressional problem. They eat the stuffing out of a lawgiver's couch if given half a chance, turn his velvet drapes into lace curtains and chop so many holes in his broadloom rug that he's likely to fall on his face.

The boys in the subbasement have polished the cuspidors until they shine like so many brass suns. They've torn down and rebuilt the senators' private subway cars so that there'll be no chance of a train jumping the track with precious cargo aboard.

The man in charge of senatorial snuff has ordered a new shipment from the Philadelphia tobacconist where he has been buying the same brand of sneeze powder for the last 100 years. This he will place in the two Japanese snuff boxes nailed (against souvenir hunters) to the ledges on either side of the Veep's dais.

You wouldn't think a senator in this atomic age would be interested in snuff, but the stuff disappears regularly and has to be replenished. I always swipe a pinch of it, myself, when I happen by, while a number of legislators swear by it as a cure for the common cold. Claim it's more potent than anti-histamine tablets.

The same fellow who keeps the snuff boxes filled and properly moistened also is in charge of senatorial sand for blotting purposes. On each mahogany desk, including the one with the bullet hole in it, is a small cut-glass bottle containing black sand for the senators to sprinkle on their signatures and then blow onto the floor.

This sand comes from one special black beach in Persia; it used to be that the Arab there with the sand concession had a rushing business in sand for blotting paper all over the world. Before blotting paper, that is. Now about the only regular customer he has left is the Senate. I am pleased to report that the sand in the bottles this year is the genuine article. It was not always so.

Back toward the end of World War II, I happened to be in the Senate chamber one morning and I shook a little senatorial sand into my hand. Haw. Iron filings. This discovery I took up with the custodian and he was a shaken man.

Yes, sir, he admitted, he'd tried and tried to get black sand, but somehow the shipments from the Middle East weren't coming through. So he'd filled the bottles with powdered iron. A touch of that, he feared, would ruin any senatorial signature and he lived from day to day in the hope that his fraud wouldn't be discovered by his masters.

He asked me, please, not to mention my discovery. I kept his secret and no senator ever did learn the awful truth. I guess the gentlemen all were using ball-point pens, which were being widely distributed here at the time as free samples.

As for me, I can hardly wait until January 8; trouble starts in a week and a half.

Greenville (S.C.) News

His many friends in his native South are of course delighted that Turner Catledge has been named managing editor of The New York Times, following the recent death of Edwin L. James. It is a promotion which the Mississippi-born newspaperman well deserves and one which The News is confident he will handle with the high competence that characterizes all his work.

The Times, too, is to be congratulated. Finding a suitable replacement for famed Editor James could easily have been a well-nigh impossible assignment. In Mr. Catledge, however, the paper has a man who will uphold the fine standards set by his predecessor and at the same time carve his own niche in the history of one of the nation's greatest dailies.

Staff Photo—Pat Livingston

VISITOR SIGNS CHURCH GUEST BOOK

Left to Right, Miss Elizabeth Parsons, Mrs. Claude Swinney and Mrs. William L. Kyle, all Central Congregational worshippers; Mrs. Kyle was visiting.

HOUSE OF INSPIRATION

Congregational Pastor Defines Happy New Year

By PAT LIVINGSTON

The pastor of Central Congregational Church Sunday told his listeners they would hear the greeting, "A Happy New Year to you," often in the next several days. But he added:

"The fulfillment of this wish is not likely to come about unless the great resources of mind and spirit meet the days and master the problems."

Dr. Thomas Anderson, a man who has mastered many difficult situations himself in the nearly eight years of his ministry at the domed white-columned church at Piedmont and Ponce de Leon Avenues, N. E., gave them these words to live by in 1952:

"For all things are yours. . . ."

Quoting the words of Apostle Paul to a tiny group of worshippers in Corinth in the first century after Christ, Dr. Anderson said it was not Caesar—it was Jesus of Nazareth—reaching out with nail-pierced hands — who would mark the future.

"The future belongs to the Christian, the man of the upright mind," he explained. "We are children of the Eternal King."

These words can, if you turn to them, make you triumph "over self and circumstance" added the minister.

PATTERN NEEDED

During this time, the church which reaches beyond the "strictly emotional level" or revivalism to provide "patterns of liberal Christian fellowship," has furnished its congregation an opportunity to "worship God intelligently . . . to be religious and at the same time intellectually honest."

This is the attitude of the people whose spiritual ancestors came over on the Mayflower. To them, the Buddhist, the Taoist, the Baptist, the Mohammedan, the Roman Catholic are in the Kingdom of God, not because they are these, but because:

"They are seeking sincerely to worship and serve God to the best of their abilities in the light of their understanding of the manner of that worship and service."

Central Congregational Church has a second name. It is "a house of inspiration," to honor the mind, comfort the heart and inspire the soul.

MEMBERSHIP EXPANDS

Membership has grown from 84 in 1944 to more than 500. The church budget now stands at slightly less than $20,000. This is used for home expenses, missionary work, new equipment and building improvements.

A person's desire to join the church is symbolized by a lighted candle on the altar. Sunday, two candles shone there, and parents brought three children for christening.

Like Baptist, Disciples of Christ, Unitarians and others, each Congregational church is its own governing body. The church will have its annual meeting and dinner Jan. 25 when leaders in all departments of the church life will submit written reports of the year's work.

A Couples Club, Women's Guild, Business and Professional Women, men's and young people's groups are included in church activities.

Visitors to Central are extended a very special welcome and the pastor asks them to sign the guest book before they leave.

Sunday, the congregation and visitors partook of "the bread and the cup" of the Communion table "not mourning, not sad, but as a toast" to the Lord.

Christian Council

The executive committee of the Atlanta Christian Council will meet at 12:30 p. m. Monday at the YWCA to discuss and approve appointments to the 1952 steering committee, the Rev. James P. Wesberry announced Sunday.

Skipper, Last Man Aboard, Refuses Aid, 'Rides' Storm

New York Times News Service, Special to The Atlanta Constitution

NEW YORK, Dec. 30—A lone figure was reported Sunday night to be still clinging tenaciously to the bridge of the badly battered Flying Enterprise as the cargo ship continued to be tossed about in the stormy North Atlantic some 300 miles southwest of Ireland. He was Henrik Kurt Carlsen, 37-year-old skipper of the craft and a veteran shipmaster despite his youth.

Determined to observe the best traditions of the sea, he has stubbornly resisted repeated attempts to rescue him. At the same time, he worked feverishly over the week end to effect the removal of nine passengers and 40 crewmen from the ill-fated vessel. A tenth passenger died during the worst of the weather.

Meanwhile, the Isbrandtsen Company, operator of the Flying Enterprise, reported receipt of a radio message from Captain Carlsen, who is also a competent radio operator. Undaunted by the fact that his ship has assumed a list of 60 degrees or more in mountainous seas and is virtually helpless, he expressed confidence that she would ride out the storm.

The heroic skipper indicated that there was little cause for alarm and that he expected a tug alongside within 48 hours. His only fear was that his wife, Agnes, and two small daughters might be worried at their home in Woodbridge, N. J.

Reached by telephone, Mrs. Carlsen emphasized her faith in her husband. In a clear voice and without the slightest trace of nervousness, she said she was sure he would come safely out of his present difficulties as he had in the past. At the same time she declared "My husband will not leave his ship even though it should sink. He is a true captain and I am proud of him."

Both she and the skipper, Mrs. Carlsen continued, were born in Denmark but now are American citizens. She appeared reticent to discuss the captain's career other than to say that he had served in the Merchant Marine throughout World War II and had commanded ships for eight years. She then excused herself, saying that she was busy entertaining company.

Associated Press Wirephoto

"A TRUE CAPTAIN"

Henrik Kurt Carlsen

STORMS

Continued From Page 1

hope that the end of the mighty blast is in sight. But wind velocity in the Hebrides, off the northwest coast of Britain, still was 99 m. p. h. Sunday.

The missing ship is the Spanish motor trawler coaster, Argentina. It was one of a number of Spanish fishing vessels scattered by the storm off the southwest coast of Ireland. All others are believed to have reached Irish ports. But the owners' agent at Castletown, Daniel J. Murphy, said there was not a scrap of information about the Argentina.

U. S. STEAMER OKAY

Fragmentary reports gleaned from radio messages indicated that the 6,711-ton American steamer Flying Enterprise is riding out the storm at a point about 300 miles southwest of Ireland.

A message reaching Rotterdam said the United States ship Southland, owned by the South-Atlantic Steamship Company of Savannah, is expected at Rotterdam Monday night with 15 persons taken off the Flying Enterprise.

Still standing by the Flying Enterprise was the U. S. troopship General A. W. Greeley, which is believed to have taken off the rest of the Flying Enterprise crew, except Capt. Kurt Carlsen. Shortly before noon a message from the General A. W. Greeley said "It is possible to transfer the master of the Flying Enterprise now."

Other vessels reported to be in more or less serious difficulties included the 500-ton Dutch coaster Leendert, between Barcelona and Marseilles, and the 2,352-ton Swedish freighter Calla, adrift with engines crippled south of the Scilly Isles. The Belgian ship Samos was standing by.

TUG GOES TO RESCUE

The Panama steamer Buccaneer, which lost a propeller off Ireland, was taken in tow by a French tug. It was understood the vessels were trying to reach Barry Dock, near Cardiff in Wales.

The Dutch tanker Gemma, according to a Bayonne report, was driven on rocks south of Guenthary. Fate of a crew of about eight was unknown.

Another message heard at Rotterdam said Holland's largest seagoing tugboat, Zwarte Zee, collided with the Danish 1,580-ton steamer Bjorn Clausen south of Ireland. A message from the Zwarte Zee said its propeller is fouled and engine out of order.

The United States freighter Genevieve Peterkin, previously reported in distress, reached Brest with a damaged hull.

The British freighter Assimina K. reached Brest safely after reporting damage to its rudder.

At Fifeshire in Scotland, a boy was killed and another injured by a falling wall. A man died of exertion trying to help the boys.

40-FOOT WAVE HITS

At Liverpool, a 40-foot wave rolling in on the Mersey River cascaded over the river wall at the Gladstone Dock and crushed part of the roof of a canteen.

Two deck hands were swept from a tug at Hull.

Shannon Airport in Ireland, closed to traffic for two days because of flooding of runways, was reopened Sunday night.

From all parts of the British Isles winds of extraordinary velocity were reported. The strongest recorded Sunday was a gust of 103 m. p. h.

The hurricane knocked over thousands of trees, including three gaily decorated civic Christmas trees in the north Ireland city of Londonderry. Felled trees and the rubble of roadside walls leveled by the wind blocked many highways.

In many regions the winds were accompanied by heavy rains, and there were reports of houses isolated by water and fields turned into lakes. At many British coastal cities waves riding high tides broke over sea walls and water swirled in city streets. A high tide wrecked what remained by the suspension pier at Seaview, Isle of Wight.

SEVERN UP 11 FEET

The River Severn was more than 11 feet above its normal level Sunday and at numerous places rose over banks to flood agricultural lands.

On the continent 100 m. p. h. winds still raged, particularly in southern France and along the northern Spanish coast.

Guides with packs of supplies strapped to their shoulders were trying to reach the Grand Hotel of Superbagneres, in France near the Pyrenees frontier, where 200 persons have been isolated two days.

Freakish conditions extended to North Africa. Snow fell at Maktar in Tunisia.

ACHESON

Continued From Page 1

and drawn a plan of action, ready for implementation by the NATO countries.

He pictured important decisions lying ahead in 1952 having to do with bringing Germany back into the defense of Europe, without reviving German militarism, and the creation of the European defense community.

"The effort to move toward unity in Western Europe may prove to be the most important step forward taken in the passing year. And 1952 can be a year of historic decision for Europe, the year in which Europe can enter into a new era."

In the near and Middle East, he declared, we lost ground in 1951. "Danger spots in this area are the crisis over the defense of the Suez waterway and the impasse over the development of Iran's petroleum resources. Both offer dangerous opportunities for exploitation by the Kremlin."

Bright spots in that area are Greece and Turkey, he declared. Both have built up military and economic defenses and are soon to join the NATO defense system. Israel, he said, has made remarkable progress, but still is hampered by having to spend energy for defense which could be avoided if peace existed in the area.

In Korea, he said, a very great deal was accomplished in 1951. The aggressors were driven out of South Korea, and unity was maintained with our allies in an unprecedented fight against an invader. Then he added

"The job in Korea is far from done. Negotiations for an armistice are still going on. Our representatives have been doing a superb job; they have been patient and firm in support of our objectives.

"We do not yet know whether or when we shall have an end to the fighting in Korea, but this much is certain: we shall not rest until our men who are being held prisoner are released. And we shall stand firm against any settlement that rewards aggression, or compromises the security of the Republic of Korea."

Even after an armistice is signed, he said, we shall have to remain on guard against a renewal of Communist treachery, and work for rehabilitation in Korea, and the political objective of unification of North and South Korea.

In Southeast Asia, the forces of liberty have made progress by containing the Communist threat against Indochina, but there are additional signs of trouble ahead there, and in Burma, for 1952, he said.

We made progress also in the Philippines, he declared, and also in Japan, where the peace treaty was negotiated.

"The Far East as a whole provides much that is hopeful on the balance sheet for 1951," he said, "yet the significance of what has been done will be lasting only if further action in 1952 makes it so. Nothing yet has been done that we can turn away from as a task completed."

Two others received awards at the dinner. J. Edgar Hoover, head of the FBI, received, through a deputy, Louis B. Nichols, a citation for distinguished service in checking communism. It was read by Charles H. Silver of New York. Former ECA Ambassador Milton Katz was honored "for a high degree of statesmanship in his stewardship of United States economic co-operation administration resources."

Ford Output Here 25 Pct. Below 1950

Ford Motor Co.'s Atlanta assembly plant produced 25 per cent fewer passenger cars and trucks in 1951 than it did in 1950, and Plant Manager Henry C. Dorsey predicted Sunday that the over-all output of the unit may be nearly 40 per cent below the 1950 level.

Working under a government-controlled material allotment program, the Atlanta plant produced 62,517 automotive units during 1951, as compared with 83,350 in 1950. Some of the 1951 models were purchased by the government for military use.

A further production cut of civilian vehicles can be expected as the national defense effort increases in 1952, Dorsey added.

Ford Motor Co. produced 1,482,631 vehicles in 1951, as compared with 1,902,536 in 1950, Dorsey said.

PARIS

Continued From Page 1

in three months thereafter the six governments would hold a conference to discuss the proposals.

The precise powers of such a parliament would be fixed at that time. The French may seek at the next meeting of the foreign ministers to get from them a clearer definition of its functions than was given Sunday. But in the discussion it was assumed that the parliament would be elected by direct vote of the people of the six countries, that it would contain two chambers and that it would administer the European army and Schuman Plan and enjoy wide financial powers.

With its federal character thus proclaimed in advance, the European defense force seemed likely to be not a small coalition of forces within the larger coalition of the North Atlantic Treaty Organization but a closely knit unit more or less on a par with the national forces of the United States and Britain.

OBSTACLES OVERCOME

The purpose proclaimed by the foreign ministers combined two hitherto antagonistic conceptions of the way to reach European unity. One was the so-called functional theory which held that the best way was to federate at first on a limited scale and for fixed practical purposes, as the Schuman Plan sought to do in merging coal and steel under a supranational authority. The opposing view was that federal institutions and a kind of constitution must be created before the federal principle was applied to armed forces or industries.

The six foreign ministers favored employing both methods at once. They agreed in theory on a common budget for their armed forces but in effect they seemed disposed to put off the full attainment of such a budget until the establishment of a supranational parliament, to which some measure of national sovereignty could be surrendered.

It would be an exaggeration to say that a proposal for a federal parliament became a rider to a plan for combined defense forces. But the more ambitious proposal became crystallized in the extremely difficult discussion of how to get a common budget to finance a single European force. The three smaller countries hesitiated to yield sovereignty until there was an appropriate recipient of it, and agreement to propose such a recipient in the form of a federal parliament resulted.

APPROVAL NEEDED

The proposal to take the steps indicated above toward a United States of Europe must be drafted in a treaty which in turn must be approved by the parliaments of the six countries. If the new common assembly becomes a realty and frames a plan for a federal parliament, the six governments and their parliaments must act to give it effect. The Belgians may have to revise their constitution to permit a surrender of sovereignty.

But the apparently sudden conversion to federal union of some of the 18 ministers gathered here (finance and defense ministers as well as foreign ministers of the six counties) and the sudden concession by the ministers of the three small countries permitting the federal aim to be proclaimed in connection with the Army treaty were taken as remarkable signs of the growth of sentiment in Europe in favor of unity.

When Italian foreign minister Alcide de Gasperi proposed at Strasbourg Dec. 11 that the assembly created for the European army should study the question of a European parliament, some of the ministers of the three Benelux countries were strongly opposed. When the present conference began here Thursday Benelux spokesmen objected to using the Army treaty as a means of moving toward European union.

The interim assembly, which is to draft proposals for a federal parliament, would be chosen from existing parliaments. In this sense the national parliaments would be responsible for initiating proposals for a federal parliament to which they would be asked eventually to hand over their traditional control of moneys voted for defense and even perhaps some of their power to tax.

39 Persons Listed On Missing C-46

WASHINGTON, Dec. 30—(AP)—Following is the list of 39 persons aboard the missing C-46 transport plane missing between Pittsburgh and Buffalo, N. Y., as given to the Civil Aeronautics Board by airline officials and made public here by the board:

(An infant, not listed, was identified by relatives as being aboard the plane. Presence of the child brought the plane total to 40.)

Crew:

Capt. J. C. Webber, pilot in command; copilots Gus Athas and H. E. Rutzebeck; Capt. Victor Harris, also aboard; Stewardesses Pearl Moon, Dolores Beshears, Dolores Harvey. All members of the crew were from Miami, Fla.

Passengers:

D. Arnold, Miami, Fla.; D. Bruce, East Kensington, Ontario, Canada; R. Martin, U. S. Marine Corps, Key West, Fla.; Miss Audrey Malcolm, Lockport, N. Y.; Mrs. Anna Piso, Grafton, Pa.; John Opar, Jeanette, Pa.; Roy Hemhill, Coraopolis, Pa.; Edward J. Wessel, Pittsburgh, Pa.; J. Frankell, Pittsburgh, and Mark Frankell.

Mrs. J. Penman, Pittsburgh; Mrs. M. Messerlos, Pittsburgh; Joseph Wozniak, Canonsburg, Pa.; Albert Dichak, Canonsburg, Pa.; Mr. Siegel, Pittsburgh; Thomas Patterson, New Castle, Pa.; Miss Mary Battista, Weirtown, W. Va.; R. A. Guyer, Pittsburgh; Miss L. Kroll, Pittsburgh; G. Albert and Miss Betty Albert, Miami, Fla.

Miss Paula Pauluzzi, Miami, Fla.; R. Wilson, U. S. Naval Air Station, Miami; Mr. and Mrs. M. McClain, Morganton, W. Va.; Miss N. Meyers, Key West, Fla.; William Beschos, Youngstown, Ohio; Mrs. Norchia, Pittsburgh; Miss Eva Woodward, Miami, Fla.; Mr. and Mrs. John Jones, Fairmont, West Virginia.

TRUCE

Continued From Page 1

nouncement completed the accounting.

MEET TONIGHT

The subcommittee on supervision of the truce adjourned for the day at 12:30 p. m. until the regular hour of 11 a. m. Tuesday (9 p. m. Monday, Atlanta time). The prisoner subcommittee recessed from 1 to 2 p. m.

The Korean truce negotiations were paralyzed at year's end by disagreements over policing a truce and the exchange of war prisoners. Allied negotiators made their "final" offer Saturday and said they would budge no further.

The Allies Sunday demanded an accounting of 55 UN civilians, 13 of them Americans, taken prisoner in the summer of 1950 when the Reds first overran Seoul. They included diplomats, missionaries and educators who stayed at their posts when the Korean capital fell.

The Peiping radio reported the Communists had turned over to the U. N. the names of 40,000 North Korean and Chinese prisoners unaccounted for in a list given the Reds at Pamunjom.

The report on Sunday's sessions was the now familiar no progress. The Reds rebuffed the Allies' greatest concession so far on troop rotation and aerial inspection during an armistice.

SEE 'STEP FORWARD'

"Absolutely unacceptable" was their reply to the package deal offered by the Allies, including a ban on airfield construction in North Korea. But they admitted it was a "step forward."

Maj. Gen. Howard M. Turner bluntly told them there would be no progress in the supervision committee until they matched the Allied concessions.

"The next move is up to you," Turner told them. He and other Allied spokesmen made it plain that they were prepared to wait it out on that line if it took all winter.

Brig. Gen. William P. Nuckols, the official Allied spokesman, said the problem of air field construction was "the most important issue" blocking an armistice agreement.

WANT ALL CONCESSIONS

"They admitted that dropping air reconnaissance was a step," Nuckols said, "but the implication was that we must take many more steps. In other words, we must go to them. We must make all the concessions, we must make all the moves, we must do all the yielding."

Maj. Gen. Hsieh Fang told Turner that the Allied program offered Saturday was "a step forward," but he added quickly that a ban on air field construction during a truce was "absolutely unacceptable."

In the war prisoner committee, the dogged Allied campaign to get an accounting of all missing persons went on and was extended into the civilian field.

Rear Adm. R. E. Libby, the chief UN delegate, handed the Reds a list of 55 civilians and demanded to know what the Reds could tell about them and that they be released when war prisoners are exchanged.

Italians Aid Homeland

WINNIPEG, Man.—(AP)—Canadian Italians in the greater Winnipeg area have organized a relief fund for victims of the disastrous floods in northern Italy. Similar projects have also been started by Italian Canadians in Montreal and Toronto.

Staff Photo—Tom Aldred

HOME FOR AGED DEDICATED — Frank Garson, (center), president of the Jewish Home for the Aged, holds the key to the modern $225,000 building dedicated Sunday. The building stands at the corner of Fourteenth and Holley Sts., N. W. Atlanta Jewish groups sponsored the home which has accommodations for 30 persons. Present at the dedication were Mayor Hartsfield (left) and Gen. Elbert Tuttle.

AIR CRASH

Continued From Page 1

R. H. McLain, Morgantown, W. Va., said they had the baby with them, although he was not shown on the passenger list.

Air force, navy, coast guard and civilian planes alerted for the search were kept on the ground during the day by fog and low ceilings. Ground parties sloshed through slushy snow as they combed the countryside. Coast guardsmen put out in boats to search Lake Erie for wreckage.

At nightfall there was nothing more to go on than there had been at dawn—a report by an elderly resident of this area that he had heard a low-flying plane and then a crash shortly before midnight Saturday night.

ADDED 28

Jack A. Belding, World War II flier and president of the airline, said at Miami that the plane left there Saturday. It discharged 20 of its 24 passengers in Pittsburgh and took on 28 others, he said. Four passengers were going to Buffalo, he said, and the rest were going on for Miami.

News that the plane was missing came many hours after it was due in Buffalo, and it was not until this morning that Ed Frampton, 74, retired Clarington, Pa., mechanic, told authorities he heard what he thought was a crash between 10:30 and 11:30 p. m. Saturday.

Pennsylvania state police sent squad cars to the area from Tionesta, Pa. Ground search parties equipped with radios were organized by the U. S. forestry service, state foresters and Jefferson County Gas Co. employees.

WRECKAGE?

Then late Saturday, an airplane pilot sighted what he believed was wreckage and radioed for ground crews. The message sent 150 Brookville firemen, ambulances and doctors into the dense woodland, but to no avail.

Their trek over narrow roads was more difficult by mobs of sightseers out for Sunday drives, and by melting snow.

The Civil Air Patrol called for 100 pilots to mobilize at Pittsburgh tomorrow to resume the search. Air Force air-sea rescue planes, carrying parachute crews, were ready to assist in a search extending from Michigan to Nova Scotia.

The plane was the second Curtiss Commando to crash in two weeks. Fifty-six persons died Dec. 16 when a C-46 crashed in Elizabeth, N. J., a few minutes after taking off from Newark Airport.

If all aboard the missing plane were dead, it would bring to more than 400 the number of persons killed in domestic civilian and military plane crashes this year.

Seized, Robbed, Pedestrian Says

Burglars victimized a pedestrian and broke into the concession room at Grady Hospital in a series of thefts over the week end, police report.

Robert F. Shipley, 36, of 1036 Washington St., S. W., told police three Negro boys seized him at the corner of Piedmont Ave. and Decatur St., S. E., dragged him behind a building and robbed him of $76.

Police also reported burglars forced the bars from the window of the Grady concession room and took 40 cartons of cigarettes. The stand is operated by Glenn Boggs, a blind man, they said.

WE BUY
OLD GOLD, SILVER & PLATINUM
For Estimates by Mail, Must Receive Metal. Ship to:
PARTAIN'S JEWELERS,
Box 554, Atlanta 1, Ga.
Or Bring to Room 308, All American Life Bldg., 87½ Fairlie St., N. W.

Learn SHORTHAND in 6 Weeks
Simple ABC Shorthand
Speedwriting®
TYPING OPTIONAL
Written with ABC's
No Signs • No Symbols • No Machine
Used in Business and Civil Service
NEW CLASSES—FREE DEMONSTRATION
9 A. M. and 6:30 P. M.—WEDNESDAY, JAN. 2, 1952
PHONE FOR FREE DETAILS—CATALOG MAILED ON REQUEST
SPEEDWRITING INSTITUTE
23 Broad St. Bldg., S. W. ALpine 7876
Between Rich's & Viaduct

ALpine-6671
ALpine-6671
ALpine-6671
NEW TELEPHONE NUMBER
FIRST NATIONAL BANK
ALpine-6671
ALpine-6671
ALpine-6671

NEW YEAR DAY MASSES
4 A. M., 8 A. M., 9:30 A. M., 11:15 A. M., 12:15 P. M.
SUNDAY MASSES
8 A. M.—9:30 A. M.—11:15 A. M.—12:15 P. M.
WEEK-DAY MASSES
8 A. M.—12:15 P. M.
IMMACULATE CONCEPTION CHURCH
(ROMAN CATHOLIC)
CORNER HUNTER ST. AND CENTRAL AVE.
Confessions Sat. and Eve. of Holy Days 5 P. M.—6 P. M.—7 P. M.—8 P. M. and Before All Masses

Staff Photo—Frank Tuggle

WIN FRATERNITY AWARDS—Tau Epsilon Phi Fraternity Sunday awarded a scholarship medal to Elliott Levitas, 704 Park Dr., N. E., chancellor of the Emory chapter. The chapter was cited for "outstanding scholarship." Extra-curricular activities medals went to Miles Alexander, Emory chapter member of Orlando, Fla., and to Martin Richman, Georgia Tech chapter member of Dalton. Mayor Robert Evans of Durham, N. C., was guest speaker. The fraternity will continue its national convention at the Ansley Hotel through Monday.

MAKE THIS HOME RECIPE TO TAKE OFF UGLY FAT

It's simple. It's amazing, how quickly one may lose pounds of bulky, unsightly fat right in your own home. Make this recipe yourself. It's easy—no trouble at all and costs little. It contains nothing harmful. Just go to your druggist and ask for four ounces of liquid ANARO Concentrate. Pour this into a pint bottle and add enough grapefruit juice to fill the bottle. Then take two tablespoonsful twice a day. That's all there is to it.

If the very first bottle doesn't show the simple, easy way to lose bulky fat and help regain slender, more graceful curves; if reducible pounds and inches of excess fat don't just seem to disappear almost like magic from neck, chin, arms, bust, abdomen, hips, calves and ankles, just return the empty bottle to the manufacturer for your money back. Follow the easy way endorsed by many who have tried this plan and help bring back alluring curves and graceful slenderness. Note how quickly bloat disappears—how much better you feel. More alive, youthful appearing and active.

Two-Party Oral Slugfest Previews '52 Campaign

Arguments on Both Sides Rap Corruption, Socialism

WASHINGTON, Dec. 30—(AP)—Separate panels of top ranking Democrats and Republicans put on a 1952 campaign preview in miniature Sunday.

On both sides the arguments centered on GOP charges of socialism and corruption in government, countered by Democratic claims that the administration is cleaning its own house and that its policies have made the nation strong and free.

Each side had half an hour on the Mutual radio network, the Democrats leading off at 10 p. m. and the Republicans finishing an hour later.

The GOP panel dramatized its case with an account from Robert A. Vogeler, American businessman, of his 15 months' imprisonment in Communist Hungary on spy charges. The U. S. finally obtained his freedom by making concessions to Hungary.

"I see here the omnious signs that pointed the way to doom for so many other countries," Vogeler said. "I see a government chipping away slowly, surely, at the liberty of the people."

Vogeler mentioned "an almost insupportable tax burden," and "a war that is no war, for a peace that is no peace." He said he sees "an all - powerful government which continually reaches and grabs for more power—power not to strengthen but to weaken."

Voicing similar views were Republican National Chairman Guy George Gabrielson, Rep. Leonard W. Hall (Rep., N. Y.), chairman of the Republican Congressional Campaign committee, and Senator Dirksen (Rep., Ill.), leader of the GOP senatorial campaign organization.

BARKLEY ON PANEL

Vice-President Barkley led the Democratic contingent, which included National Chairman Frank McKinney, Speaker Sam Rayburn, House Democratic Leader McCormick, Senate Democratic Leader McFarland, and Mrs. India Edwards, vice-chairman of the National committee.

Barkley centered on foreign affairs, with emphasis on Korea, declaring that if the joint effort to halt aggression there should fail "then the last hope of man to organize the world for peace may have vanished."

The Vice-President said that in Korea "we are seeking to serve notice on all aggressors that they cannot violate the rights of mankind, they cannot destroy the United Nations, they cannot destroy the hope of man for peace, without being punished."

Democratic Chairman McKinney said his party has done "a sound job of stewardship of your government in the face of difficult problems at home and overseas."

He said Democrats are frank about their record and "don't gloss over our mistakes."

"We look to the future and plan to meet it," McKinney went on. "The duty of a political party is to propose. When a party dedicates its main effort to opposing rather that proposing, it is demonstrating publicly that it can offer the nation no positive leadership."

Rayburn, disputing Republican claims that a GOP administration would reduce the budget, the national debt, and cut taxes, said:

"We are in an emergency where penny-pinching and false economy could save us dollars and lose our freedom."

He said during the last year of the last Republican administration the total national income was 39 billion dollars. During 1950 under a Democratic administration, he recalled, the national income was 236 billion dollars.

McKINNEY DEFENDS

"Does that look like we have spent the country into bankruptcy?" Rayburn asked.

"Let me also tell you," he added, "we're going to spend whatever we have to spend to keep this country strong and free."

McCormack (Dem., Mass.), conceding that a "few persons" in government service have succumbed to "temptation," said that most of the wrongdoing being brought to light "is outside of government," and "is being uncovered by Democrats."

"Whatever housecleaning is necessary," McCormack said, "is being done publicly and openly."

Gabrielson, for the Republicans, said "The first principle of the Republican party is the preservation of this republic."

"When it became fashionable—a few years ago—to introduce a 'little' communism into the American government, the Republican party took issue," he said. "We have always maintained that there cannot be a 'little' communism in government, just as there cannot be a 'little' license to steal and defraud."

Rep. Hall, just back from a 43-day trip around the world, said he had been around "the periphery of fear" on the borders of the iron curtain.

The tools of the totalitarians, Hall said, are such things as taxes used to "enclose a people" by taking away so much of their money they can no longer take care of themselves.

Dirksen, summing up for the Republicans, said the new year brings a chance for Americans to save their "freedom" at the polls and to "retrieve the administration of government from the hands of those who have been unwise and unworthy trustees of our affairs."

Associated Press Wirephoto

WINS RING, TOO — Jacksonville, Fla., Dec. 30. University of Florida coed Mary Godwin has won the title of Gator Bowl Queen. With the award goes a $1,000 diamond ring. She will preside over the Miami-Clemson football game New Year's Day.

Red Chief Returns to East Berlin

BERLIN, Dec. 30—(AP)—The Kremlin's number one man in the East German government returned from Moscow Sunday, probably with a new set of orders for 1952.

Walter Ulbricht, Communist Party boss, spent the past two weeks in the Soviet Union and some here believe he alone knows the course the Russians plan for their German satellite next year.

One of his first acts upon his return was to issue a call for 40,000 Socialist Unity (Communist) Party members of East Berlin to touch off next Thursday the "year of reconstruction of German's capital city."

West Berlin has long since cleaned up most of its rubble and has a head start on reconstruction.

As party secretary-general and deputy prime minister, Ulbricht has been the guiding spirit in the communizing of East Germany during the year now coming to a close.

The Red-directed government spent 1952 bombarding 18,000,000 East Germans with a ceaseless stream of avowals of loyalty to Moscow and hatred for western "warmongers."

Informed sources say the constant hammering uncovered weak spots, resulting in the arrest and imprisonment of at least 50,000 persons as "politically untrustworthy." Within the party itself, the ranks were purged of about 70,000 persons.

The Communist Politburo is reported as now fairly well satisfied that the fight for men's minds, politically, has been organized on the right track. Quarters which report this fact also say the East Zone's greatest efforts next year will be directed along economic lines. This involved:

1. Work step-up plans to increase production.
2. Renewed searches for sources of badly needed raw materials.
3. Conscription of more women in industry. Thirty-five per cent of the East German working force now is female.
4. A crackdown on the "big farmers" to push land reform to its ultimate.

Slasher of Wrists Jailed Here in Drinking Case

A 42-year-old Richmond (Va.) man was in city jail Sunday on charges of drunk and disorderly-disturbance after he attempted to commit suicide in the lobby of the YMCA on Luckie St., police said.

Herbert L. Johnson, as he was listed, apparently went into the YMCA building and began writing at a writing table, according to witnesses.

When Ptl. W. W. Gable and R. E. Nickerson found Johnson, his wrists were slashed and "he had lost quite a lot of blood," they reported. On the writing table, they found a razor blade, and in his pockets, a suicide note and a telegram.

He is scheduled for trial at 8:30 a. m. Monday in Recorder's Court.

Students Honored

Bryant K. Vann Jr., 761 Lullwater Rd., N. E., and Andrew H. Whaley, 696 East Wesley Rd., N. E., earned first academic honors for the past month at the Bolles School, Jacksonville, Fla.

Staff Photo—Tom Aldred

NEWSMAN, MAYOR DISCUSS CHANGE UNDER PLAN OF IMPROVEMENT
Jack Tarver, Mayor Hartsfield on WSB-TV Press Gallery panel

Mule Panics Motorists; Is Roped by Police

Police Sunday "arrested" an old gray mule and "jailed" him at Grant Park.

Ptl. W. J. Hendrix and C. B. Dickerson said the animal was creating pandemonium among motorists on Marietta St., N. W., when they were called in.

With the aid of military police, the patrolmen lassoed the mule in a parking lot and dispatched him to the park in the custody of a Negro boy.

ACCIDENTS

Child Hurt In Collision With Auto

Nine persons were treated for minor injuries at Grady Hospital Sunday following a series of accidents, records show.

Two-year-old William Shettleworth of 126 Baker St., N. W., was treated for head lacerations and an injured left leg after he ran into the side of an auto in front of his home, according to police reports.

Julian Tommy Youngblood, 22, of 3136 Springdale Rd. in Hapeville, a loan company executive, received back injuries in an auto crash a half mile from Thurmond Rd. on Highway 42, police said.

Bennie Lee Stringer, 48-year-old salesman of 2039 Buena Vista Rd. S. W., was slightly injured when he was thrown from his motorcycle on Drew Blvd., S. E., police reported.

Mr. and Mrs. John W. Cox of 90 Mahite Dr., N. E., received shoulder and wrist injuries in an auto accident at Spring and Mitchell Sts., S. W., police said.

Late Sunday, Herschell Ray Mauldin, 20, of 434 Crew St., S. W., received severe face lacerations and contusions in an auto wreck at the City Auditorium on Courtland St.

Others treated at Grady for accident injuries were: Charles G. Canno, 25, of Stone Mountain, a repairman; Mrs. Pansy Larue Dial, 40, of 330 Lanier St., N. W., and Mrs. Mattie May Stockbridge, 54, of 206 Hendrix Ave., S. W.

Police Contract Rules Explained

Atlanta Police Chief Herbert T. Jenkins Sunday announced that officers assigned to the unincorporated areas of the city under the city-county contract for police protection must follow these rules:

"Only state and federal laws apply in this territory. When arrested in the unincorporated area, a person is to be taken to county jail until they make bond, and/or are tried in county court—never the city jail.

"Under no circumstances will such person be booked for trial in Recorder's Court. Officers working this area, however, will be subject to all rules and regulations of this department."

Mayor Says Atlantans To Pay 92 Pct. of Fulton Tax Intake

Atlantans will pay 92 percent of all Fulton County tax receipts and 57 percent of taxes levied for county schools under the Plan of Improvement, Mayor Hartsfield told a WSB-TV audience Sunday when he appeared on the "Press Gallery" program.

The 92 per cent of the county taxes that Atlantans will pay includes levies used for hospitals, health and welfare programs which are county functions and are provided for all the citizens of the county, Hartsfield explained.

City taxpayers now pay slightly more than 80 per cent of the total county tax receipts, he added.

Hartsfield was interviewed by Jack Tarver, assistant to the president of Atlanta Newspapers, Inc.; Bill Fields, managing editor of The Atlanta Constitution, and Herman Hancock, Constitution City Hall reporter.

The mayor said Atlanta is as nearly ready for activation of the Plan at midnight Monday as is possible. He said the city has bought more than $600,000 worth of new equipment to supplement that it already owned and that transferred to the city by Fulton County. The Mayor promised a "minimum of confusion in the transition."

Atlanta will become a city of 118 square miles and the population will be pushed to an estimated 427,000, under the expansion.

Hartsfield faced a barrage of questions about the "new" Atlanta, among them a query on the method used in preparing the 1952 budget calling for a levy of 25 mills for all purposes. The new budget will raise collections from approximately $19,000,000 in 1951 to an estimated $26,000,000 next year.

He emphasized that Dr. Thomas H. Reed, nationally-recognized authority on municipal government and finances, had recommended the rate be placed at 24½ mills, and stressed that the additional one-half mill was levied for parks purposes by action of the Legislature.

The mayor said the city is ready to provide sanitary services and police and fire protection to new areas of the city and also to remaining unincorporated portions of Fulton County if Fulton County contracts for such services.

The county already has contracted for police and sanitary services for certain of the areas and is now studying the fire protection problem. In the meantime the city has agreed to continue to give fire protection to the unincorporated areas it now serves.

Pressed about garbage removal, Hartsfield advised complainants to telephone Stafford Graydon, city health engineer in charge of the sanitary division, if service lags.

The mayor praised the Boards of Education and administrative staffs of both the Atlanta and Fulton County school systems.

Angus Perkerson, editor of the new and expanded Journal-Constitution Sunday Magazine, which will make its debut next Sunday, and members of his staff reviewed the first issue as a prelude to the Hartsfield interview.

Perkerson and his aides said the magazine will be one of the finest in the country.

Gen. Glancy Starts Lehigh Univ. Fund

A scholarship fund for students and young faculty members at Lehigh University, Pa., has been initiated by Atlanta's Gen. Alfred R. Glancy, an alumnus of the school, Lehigh officials announced Sunday.

Glancy contributed $35,000 to the fund, which was named after him, Elmer W. Glick, acting treasurer of the university, said.

The first student scholarship, valued at $1,000, will be awarded next September on the basis of financial need, character, personality and high scholastic achievement, Glick said.

The fund provides for an annual award of $1,000 to a young member of the Lehigh staff, selected for outstanding performance in the service of the university and unusual promise of professional achievement.

Glancy graduated from Lehigh in 1903.

Capt. Otis Conklin Joins Tech Staff

Capt. Otis R. Conklin Jr. has joined the faculty of Georgia Tech as assistant professor of military science and tactics for the ROTC unit.

Conklin, of Charleston, S. C., is a graduate of The Citadel and a veteran of the Korean combat. He participated in the Inchon invasion with the Army's Seventh Division.

Real Road Hog Sends 11 Persons to Hospital

AUBURN, Ala., Dec. 30—(AP)—A pig sent 11 persons to hospitals Sunday.

It all happened when the pig dashed in front of Willie B. Woodall's automobile, tossing the car into a head-on collision with an auto driven by Jerome J. Gambino, 26, of Mansfield Center, Conn.

Six persons in the Gambino car and five in the Woodall auto were hospitalized. Woodall is from Auburn, Ala.

The pig was killed.

Florida Rally Aims Agenda At Bombing

By RICHARD H. PARKE
New York Times News Service
Special to The Atlanta Constitution

MIAMI, Fla., Dec. 30—A statewide program to end the recent series of terror bombings in Miami and elsewhere was adopted here Sunday at an emergency meeting of the Florida branch of the Anti-Defamation League of B'nai B'rith.

Benjamin D. Epstein of New York, national director of the league, who disclosed that he had conferred Saturday with Gov. Fuller Warren at Tallahassee, said the program included these measures:

1. Enactment of local ordinances controlling the sale, distribution, transportation and use of explosives. There is at present no state law on sale or use but there is a statute providing the death penalty for throwing an explosive on a public street or before a public building.

2. A survey in local areas to determine racial or religious "tension spots" which might prove potentially dangerous.

3. A project at the community level which would have as its aim the combating of "basic issues of racial and religious hatreds."

Epstein, who has been here with the league's chief legal counsel, Arnold Forster, told the meeting he had talked for an hour with Governor Warren and the governor had assured him that "everything possible" was being done to arrest the terrorists.

Alex Miller of Atlanta, who is southern director for the antidefamation group, issued a statement after Sunday's meeting in which he called the bombings "part of a pattern that has been developing all over the South in the last two years."

He said the bombings were occasioned "mainly by Negro-white tension over housing." There have been four blasts in recent months at Carver Village, a Negro housing development here.

Miller declared that there had not yet been "a single arrest of any culprit" since the bombing wave began.

Suspect in Jewel Robbery Here Arrested in California

By BILL ALLEN

A six-month search for the Atlanta police-labeled "meanest man we ever hunted" after he skipped town with several thousand dollars worth of jewels meant to finance a 10-year-old lad's battle against polio ended Sunday in California.

Santa Monica police told Atlanta larceny squad detectives they had in custody James A. Humbird, 32.

Humbird made himself almost indispensable to a Brazilian family here last June and then misplaced their trust by taking the mother's jewels, according to police.

Dets. E. H. Harkins and Harry Williams, who followed Humbird across the continent, told this story:

Senor and Senora Ruben Morice and their 10-year-old son, Huberto, came to Atlanta as the gateway to Warm Springs in June of 1951.

They were unable to take any money from their home at San Paulo, Brazil, under regulations, so the Morices, owners of a coffee plantation, decided to pawn or sell the family jewels to finance young Huberto's recovery.

At a restaurant near Mitchell St. Hotel in Atlanta, Ruben Morice met Humbird, whose wife suffered from polio, and was drawn to him at once. Humbird "helped" the family when he had time off from his appliance sales job.

And finally, with plans made to go to Warm Springs, the Morices asked Humbird's help in selling the jewels and turned the jewels over to him. They went to the National Foundation headquarters in Warm Springs, but heard no word from Humbird. When they returned to Atlanta he was gone.

Then followed the six long months of tracing and sleuthing by Dets. Harkins and Williams, and, with a telegram from Chief H. W. Hutchison in Santa Monica, their last tip paid off.

Little Huberto is "well on the way back" to health, according to his mother, who is in Warm Springs with him. He is walking now with some help. The father, who was forced to return to San Paulo on business, is expected back next month.

Detectives Williams and Harkins say they have a line of Senora Morice's jewels and expect to get the mback. They will leave for Santa Monica to return Humbird to Atlanta some time this week, they said. The prisoner waived extradition.

10,000 Years Added By Atomic Calendar

By WILLIAM L. LAURENCE
New York Times News Service, Special to The Atlanta Constitution

PHILADELPHIA, Dec. 30—A technique that extends the range of an atomic calendar 10,000 years further back in time was awarded a $1,000 prize here Sunday at the annual meeting of the American Association for the advancement of science.

The atomic calendar uses the rate at which atoms of a radioactive form of carbon (Carbon 14) explode as an atomic "hourglass," or rather "millenium-glass," for measuring with a high degree of accuracy the backward passage of time. The new technique, developed by Dr. J. Laurence Kulp, assistant professor of geochemistry at Columbia University, extends the range of the "millenium-glass" from 20,000 to 30,000 years back in the earth's past.

The prize, to be known henceforth as the Newcomb Cleveland Prize, is given annually, on the recommendation of a special committee "to the author of a noteworthy paper presented at a regular program of the meeting and representing an outstanding contribution to science."

Dr. Kulp will be 31 on Feb. 11.

Carbon 14 differs from ordinary carbon of atomic mass 12 in two important respects. Its nucleus contains two extra neutrons, thus accounting for its two extra units of mass. Unlike ordinary carbon, it is radioactive, one of its neutrons emitting an electron and becoming a proton. This means that its nucleus, instead of six protons and eight neutrons is changed to a nucleus of seven protons and seven neutrons. Such a nucleus is ordinary nitrogen.

HALF-LIFE THEORY

Carbon 14, also referred to as radiocarbon, has what is known as a "half-life" of 5,580 years. This means that half of any given quantity of Carbon 14 will be changed into nitrogen in that period of time.

In 1947 Prof. Willard F. Libby of the University of Chicago discovered that Carbon 14 is constantly being created in the atmosphere by the bombardment of cosmic rays and that small quantities are incorporated in all living creatures, plants, animals and human beings, as part of the carbon dioxide out of which all plants are built up. Since only living things incorporate carbon dioxide, the time that had elapsed since the plant or animal were alive on earth could thus be determined by comparing the amounts of carbon dioxide in animals and plants living today with the amount left in the fossil remains of a past age.

For example, if the amount left was found to be half, it would mean that the creature had lived on earth 5,580 years ago. If the amount left was only one-quarter then the date would be 8,370 years ago.

The original amounts of radioactive carbon dioxide, however, are extremely minute, so that no amount measurable by the methods until now available was left after a lapse of 20,000 years. Dr. Kulp has devised a technique that can measure amounts that had been incorporated into a living plant or animal as far back as 30,000 years ago.

AID IN OCEANOGRAPHY

A long range application of Dr. Kulp's work is in the field of oceanography where it is important to determine definitely the rate of circulation for ocean bottom water and to learn circulation patterns. Rate of movement and direction is a basic parameter in oceanographic work—determining water migration.

Speculation over a number of years on the rate of turnover in ocean bottom water has placed the figure all the way from tens of years to 10,000 or more. It was therefore decided that one method of determining the correct figure would be to obtain sufficient ocean-bottom samples to make age determinations of the water at that depth—that is, the time that had elapsed since the water was on the surface—by the Carbon 14 method.

The determinations are made by comparing the amount of Carbon 14 in the surface waters with the amount left in the bottom sample, since the Carbon 14 is known to form only in the atmosphere. The amount left in the bottom sample would thus give the measure of time that had elapsed since the water was on the ocean surface.

Approximately 300 gallons were taken on each of two expeditions, one operating out of Woods Hole, Mass., on the research ship Atlantis, and the other aboard the U. S. Hydrographic Office vessel, the San Pablo. Large cylindrical tanks, open at both ends, were sent down by cable to depths of roughly 10,000 feet. Each tank was fastened about 100 feet above the bottom-coring rig. Two lids on either end of each tank were hinged and when shut by the triggering mechanism they were kept tightly closed by strong springs.

"Of the deep water samples, some from the west side of the mid-Atlantic ridge at latitude 58 degrees, from a depth of 7,000 feet, gave an age of 1,600 years," Dr. Kulp found. "The other deep sample from east of the ridge, about latitude 53 degrees and a depth of 10,000 feet, gave an age of 1,750 years." In each case, Dr. Kulp explained, "the error is plus or minus 150 years."

The new radioactive "millenium-glass" was developed at the Lamont Geological Observatory of Columbia University.

9 Months in a Coma, Crash Victim Dies

CHARLESTON, S. C., Dec. 30—(AP)—Theodore Quitman Harvey of Summerville died Saturday night in a hospital here after being unconscious for the last nine months. He had been in a coma since he was injured in an automobile accident March 30 in the New Hope section of Berkeley County.

AWNINGS
(Canvas or Metal)
• CANOPIES
• TARPAULINS
• STORE AWNINGS
• VENETIAN BLINDS
MADE TO ORDER
Call CAlhoun 3101 for Estimate
ATLANTA TENT & AWNING COMPANY
EAST POINT, GA.

Concrete's Resistance to Spring "Break-ups" Is Worth Millions to Taxpayers Every Year

WHEN the frost comes out or the rain pours down, concrete pavements "can take it." They're always ready to get you through with comfort and safety.

Even after the terrible punishment of a severe winter, routine inexpensive maintenance quickly puts concrete back in condition for the heavy summer traffic. There is little or no interruption of service. Aggravating detours and costly delays are avoided.

Make first-hand comparison of pavements and you'll demand dependable, all-season concrete. Concrete is safe, economical, usable—in all seasons, rain or shine, during the day or night.

PORTLAND CEMENT ASSOCIATION
Hurt Building, Atlanta 3, Ga.
A national organization to improve and extend the uses of portland cement and concrete . . . through scientific research and engineering field work

CONCRETE IS THE LOW-ANNUAL-COST PAVEMENT

Ring In The New Year with WSB 750 on your dial

First of all, at midnight, the Rev. Robert Burns, of the Peachtree Christian Church, offers the annual prayer for the New Year. Then Bob Watson presents the "Platter Party" with a "Greater Atlanta" theme, introducing Mayor Hartsfield with remarks of annexation plans.

And, WSB will remain on the air with New Year's celebrations across the nation until 4:00 in the morning. So . . . add zest to your own party! Listen to WSB for top entertainment . . . tonight and every night throughout 1952.

Your Station of Stars in the South

NEWS ABOUT

GEORGIA

Constitution State News Service

An artilleryman's miracle, a target hit in a base-point precision registration on the first round fired has been reported from **Fort Benning.** It is said to be equal to two holes-in-one in golf in a single day. . . . Farmers of **Baker County** have seeded a number of acres to winter grazing.

Teachers Meet

Plans are being completed for the Fifth Annual Conference on Teacher Education at **Athens.** . . . The University of Florida and the University of Georgia will be co-hosts for the fourth annual meeting of the Region IV Philosophers of Education to be held at **Athens.** . . . Awards totaling $334.16 have been presented to 21 **Robins Air Force Base** civilian employees for time and money-saving suggestions.

Telephone Expansion

Telephone service to some 200 additional citizens of **Dublin** was reported completed during 1951. Pfc. Harry P. Howard, formerly stationed at **Camp Stewart,** has written an officer friend that he would like to remain in Korea to aid the people there after peace is declared.

Staff Photo—Cletis Peacock

NEW CITY LIMIT SIGN TOPPLED—Vandals apparently pushed over this sign, one of many marking Atlanta's new boundaries under the Plan of Improvement. This particular sign identified the new municipal boundary crossing Jett Rd. Viewing the felled sign are Jean Fitch, left, and Barbara Fitch, both of whom are in the background. In the foreground is Mary Frances Fitch. They are sisters.

RELIGION IN GEORGIA

Lay Workers Girded For Busy Year Ahead

By THOMAS M. ELLIOTT

Prospects for religion in Georgia during 1952 are very encouraging, say leaders of different denominations. The year is expected to surpass 1951 when more than 50,000 persons had their names added to Georgia church rolls, and when more than $20,000,000 was contributed for all purposes by Georgia's 1,650,000 church members.

Special attention is directed to the upsurge of religious work on the part of laymen and laywomen. Each denomination is calling for lay workers, with the resulting organized clubs and groups of men and women in practically every church. Young adults and boys and girls of intermediate ages are following the same pattern, organizing for service, receiving instruction and training for employment of their potential talents in church work. Using lay workers of all classes and ages, Georgia churches in 1952 will promote the greatest lay visitation evangelistic campaign the State has ever known.

Through special and emphasized tithing campaigns in all denominations financial support in 1952 is expected to go far beyond any previous record.

Country Church

The balance of this column is a salute to the country church in Georgia. Recently, on a regular Sunday, this reporter visited a country church that observed its 125th anniversary 60 days after the visit. Standing on the church steps, the reporter counted 83 automobiles parked within sight, most of which were new, with a total valuation far beyond $150,000. When that country church was founded, people walked to the church, rode horseback or in wagons. The contrast in transportation is typical of the growth and religious influence of the country church in Georgia.

The church is used merely as an example demonstrating what hundreds of century-old churches of all denominations have become. In keeping with improvement in transportation the country church of a century back has improved in every tangible way, making an incalculable contribution to religion's strength and prestige, forming the sub-strata of Georgia's social and moral life, giving form to ideas that are bases of civilization. Money invested in Georgia's churches and institutions during the century is beyond calculation, and the $20,000,000 contributed this year all stems from the humble beginning. The church visited by this reporter started as a planked-up cabin; today it is a modern structure, supplied with every needed type of physical equipment, with church members abreast of the thought of the age, instructed, trained, educated, aware of their mission and confident of success.

Colombians Sit On Ired Official, Elect Successor

BOGOTA, Colombia, Dec. 30—(AP)—Members tossed Pres. Carlos Augusto Noriega of the House of Representatives from his chair, slapped him, bloodied his nose and then sat on him last night while they elected a new president.

The ousted president, an opposition leader, tried to invoke parliamentary rules to block a session that would elect new House officers. Pro-administration members charged he was drunk and insulting.

He fought back when a gang of them tried to force him from his chair. Police joined the brawling members, but they were unable to throw Noriega out of the building. His glasses were broken and his face scratched.

Lifetime Savings Lost in Flames

SINGAPORE—(AP)—It took 14 years for Madame Aw Bee, 64, to save $20. It took her less than an hour to lose it.

Hers was one of the pathetic losses resulting from a recent fire which demolished a slum dwelling housing more than 50 Chinese and Malays. Madame Aw and others who similarly lost their most treasured possessions wept bitterly for hours at a police station.

You'll be glad YOU INCLUDED KIM IN YOUR SHOPPING LIST

JOIN HOPPY! JOIN THE FUN! JOIN NOW!

Join the HOPALONG CASSIDY SAVINGS CLUB

FREE WHEN YOU JOIN! HOPPY SENDS YOU THIS BIG 8-PIECE THRIFT KIT DIRECT FROM HOLLYWOOD

Opening an account for $2.00 or more makes you a member. You're instantly given an official HOPPY BANK and SAVINGS ACCOUNT BOOK. In a short time you receive your THRIFT KIT which includes HOPPY'S SECRET CODE OF THE WEST, official membership certificate, Saving Rodeo Badge and other cowboy gear.

RIDE HIGH IN HOPPY'S SAVING RODEO

You're entered in Hoppy's Saving Rodeo, starting with any rating you like. Just $2.00 starts you as a Tenderfoot. Save more — earn more and you'll soon be wearing Hoppy's own Bar-20 Foreman's Badge.

Come in and JOIN TODAY!

THE CITIZENS & SOUTHERN BANKS

From Emory to East Point

Members of the Federal Deposit Insurance Corporation

"STUMPED" BY LACK OF SCHOOLING?

HIGH SCHOOL at HOME

—The Modern Short-Cut to Education for Ambitious Girls and Boys

● NO CLASSES ● NO WASTED TIME ● DIPLOMA AWARDED ● BUDGET TERMS

Write Today for Free Trial Lesson.

Mail This

AMERICAN SCHOOL, Box 1996, Phone EX. 2758

Please send FREE trial lessons and inspiring 48-page booklet.

Name.....

Address..... Age.....

WARNING FROM OPS

Look for Overcharges When You're Shopping

By MARJORY SMITH

Lookout for overcharges when you're shopping, Mr. and Mrs. Atlanta.

That word to the wise comes from William A. Byrd, enforcement director for the Atlanta regional unit of the Office of Price Stabilization.

The ancient Latin warning of "caveat emptor" (let the buyer beware) is as true today as it was in Roman times, Byrd declared.

"Every day in some stores and businesses in Atlanta, shoppers are being cheated by overcharges ranging from a few pennies to scores of dollars," he said.

Byrd and OPS enforcement agents have more than a friendly interest in Atlanta consumers' chances of being rooked.

Some of those overcharges are in direct violation of Federal price conventions.

Others are clever circumventions of price rules, "just barely legal." Either way, it's bad for the consumer.

There are several ways a shopper can protect his or her pocketbook from the price gyps, Byrd pointed out.

Surveys by enforcement agents are hampered by the fact that the OPS never hears of some violations. The customer may not even know he has been cheated—or, knowing it, he may fail to report the guilty retailer to OPS.

Only about one merchant out of every 50 is guilty of wilful price control violations — but that one merchant is responsible for many hard-earned dimes and dollars going astray for the unwary buyer.

How can you tell if you're being gypped? How can you spot price-ceiling violations?

RULES TO FOLLOW

OPS enforcement agents have the answers. Here are precautions to help keep you clear of "price artists":

1. Look for a definite price tag, when feasible.

2. When you buy a combination of items or services, get an itemized bill.

3. Refuse to agree to "tie-in" sales.

4. Make sure you get the same article you actually ordered and paid for.

OPS requires that most items in the retail field—clothing, shoes, luggage, most foods, radios, phonographs, etc.—be priced-tagged by stores.

A woman recently bought 18 yards of carpeting in a small retail store for $19.95 a yard. The carpeting had no price tag on it, but the price was quoted orally by the sales clerk. Three days later the woman saw the same carpeting in another store—tagged this time at $13.50 a yard, the correct ceiling price.

The defrauded shopper reported to OPS and later received a refund of $116.10. Under the law, the woman could have sued for treble damages, but she chose to ask merely for a refund.

ADD UP TOTALS

Lumping together several purchases in one billing and then padding the total is a common trick. Strange as it may seem, Byrd said, many buyers do not bother to add up the total of individual items and check it against their bill.

Detecting price violations in a bill for services, such as auto repair, is difficult since bills may be padded in a number of ways. For example, a dishonest auto repairman may stick scrupulously to the ceiling price for his hourly repair rate, but will add a couple of unworked hours to swell the total.

Here again, Byrd pointed out, your best protection is to insist on an itemized bill, showing actual hours worked.

So-called "tie-in" sales are a classic way of evading price controls while seeming to abide by them. The cars with gadgets galore sold during the last auto shortage, unavailable to buyers without them, are a classic example.

Substitution of one article for another, or passing off one grade of article as another are other methods of gypping the customer and evading price controls.

Upgrading—the switching of grade marks on trays of meat—is a form of substitution OPS agents are finding in some retail meat markets. All meat is graded by the government when it is in the packing house. It is stamped, in purple ink, as "utility," "commercial," "good" or "choice." These grades are the key to price ceilings at retail.

REPORT OVERCHARGES

A butcher can charge so much for a "good" grade steak, for example, but he can charge more for the same cut steak if it is "choice" grade.

It's not too difficult for a dishonest meat-cutter to slice off the grade mark. Then he can sell "commercial" cuts at the "good" grade ceiling and thus cheat the homemaker already struggling to make her food budget come out even.

Recently OPS agents uncovered "almost fantastic" cases of customers agreeing to buy one car from an auto dealer and getting charged for "something else entirely," Byrd reported.

Cases involved the purchase of new autos. Customers signed blank contracts in advance. The dealer then proceeded to "load" the contract by writing in all sorts of accessories, as well as much lower trade-ins than the customer had agreed verbally to take on his old car.

These are only a few of the methods used by price sharpers. These sharpers are few in number, Byrd said, but "they think of new dodges at an unbelievable rate!"

He has a final warning: "If you think you've been overcharged—on anything—report it to the OPS office here. Often it takes only a preliminary investigation to stop price sharpers short. Your name will be kept out of the case entirely if you desire.

"But don't be a sucker. Help OPS make price controls work and keep prices down!"

Terror Mission Held Plotted by Reds in SE Asia

HONG KONG, Dec. 30—(AP)—The independent newspaper Wah Kiu Yat Po reported Sunday that a top-level mission, headed by a Russian and assigned to plot a "terror offensive" in southeast Asia, arrived at Canton Christmas Day.

The planning mission was said to include Chinese, Russian and Indochinese rebel strategists whose immediate target is to map an offensive in Indochina.

The paper said the group's long-range mission is a "terror offensive" against Burma, Thailand, Indochina and Malaya to be carried out by underground Communist groups.

The mission reportedly is headed by a Russian named Marvifky. The paper identified him as from the "highest intelligence setup in the U. S. S. R."

A similar report came from the official Chinese Nationalist Central News Agency in Taipeh, Formosa.

Ringling Aerialist Falls From Pole As 6,000 Watch

HAVANA, Cuba, Dec. 30—(AP). Anton Gunnar Claesson, 37, of Stockholm, Sweden, circus aerialist, fell Sunday from the top of a swaying steel pole while performing at the Ringling Brothers, Barnum and Bailey Circus.

He suffered arm and leg fractures and cuts. His condition was described as critical.

Some 6,000 spectators witnessed the accident, which occurred during the last act of the show at the National Sports Palace. Claesson's pole had been set on top the building, and the audience had filed out to see his act. He was performing about 40 feet above the roof of the Palace when he fell.

OUR NEGRO COMMUNITY

Bishop Greene Reports 3,150 Membership Gain

By CLAUDE GEORGE

Bishop S. L. Greene, Methodist prelate of the sixth Episcopal district of Georgia, reported a successful conference year with a total membership in the state of 117,000—an increase of 3,150 over the previous year.

Bishop Greene said eight conferences were held in various sections of the state. He reported $158,229 was raised for missions, education and church extension. That was an increase of $22,579 over the preceding year.

Bishop Greene

He said the total number of ministers was 1,000. In addition, there are 34 newly ordained deacons and elders. Money raised before the state conferences totaled $100,000 for Morris Brown College and church extension. Morris Brown is a church-supported institution which has 700 students specializing in liberal arts, sciences and theology.

Bishop Greene, a native of Vicksburg, Miss., was appointed bishop in Chicago in 1928. Since that time he has served as bishop of Georgia, Tennessee, Arkansas, Louisiana, Mississippi and Alabama. He serves as chancellor of Morris Brown College, secretary of the Bishops Council and presides over the Church Mission Board in New York.

New Year's Program

An emancipation program will be held New Year's Day at Wheat Street Baptist Church under the sponsorship of the Atlanta branch, National Association for the Advancement of Colored People. Prof. C. L. Harper, president, said the committee expected the largest crowd in the history of the organization here. Participants in the program will include Dr. William Boyd, who will preside, the Rev. H. C. McEwen, who will give the invocation; Mrs. Jett, who will read the emancipation proclamation; and Judge Hubert T. Delany of New York, principal speaker. Dr. B. E. Mays, president of Morehouse College, will introduce the speaker. The Rev. E. W. McMillan will give the benediction.

Bethel Church Fete

Widows, retired ministers and aged missionaries of the A. M. E. Big Bethel Church were entertained at a post-Christmas dinner at the church on Dec. 27. A special program preceded the dinner. Mrs. A. L. Matthews reviewed the history of the missionary society, and devotional services were led by Dr. J. S. Down, the Rev. J. W. Ranger and H. C. Carswell.

Dr. W. Boyd Lawrence was principal speaker. Dr. Lawrence, who was introduced by Dr. S. H. Rome, delivered a special sermon in honor of the pioneer workers. He told the group that "as long as a person can say what to do next he can be a leader." Bishop and Mrs. Greene also were presented.

No YMCA Meetings

No club meetings were held during Christmas week at the Butler Street YMCA, meeting place for most organizations in the community. C. T. Perkins, public relations director, said last week was the only week in the year when no meetings were held there. He added, "I suppose people were busy with family reunions."

KNOTTY PINE PANEL

Materials for—New Houses—Remodeling—Repairs

CAROLINA LUMBER & SUPPLY CO.

Corner Decatur and Moore Streets WA. 8212

Rate of growth: 1940-1950

	METROPOLITAN ATLANTA	FIRST 50 METROPOLITAN AREAS
Population	+28.2%	+20.4%
Occupied Dwellings	+40.0%	+32.2%
Buying Income	+207.8%	+165.9%
Retail Sales	+266.1%	+218.7%

things have been happening in atlanta . . . **big** *things*

For Metropolitan Atlanta, the decade between the censuses has been one of accelerating progress. Atlanta has grown enormously—faster than the aggregate rate of growth of the first 50 metropolitan areas in the country.

And the best part of it is—from your point of view as well as our own—that Atlanta's progress stems from many causes . . . is dependent on no one disproportionate influence.

The result to you is a unique marketing opportunity. Atlanta is solidly placed as the first metropolitan area in the eight southeastern states. As such, it is big enough to provide the economy of mass marketing. Yet, it is not so big as to require a heartbreaking cut of the promotion budget.

And speaking of budgets for promotion—here's an important point to remember: *To sell Atlanta, buy*_____

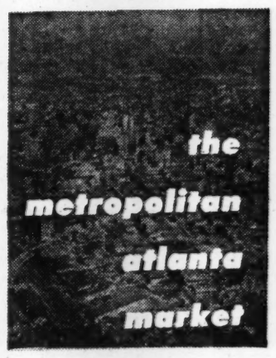

DO YOU HAVE THIS BOOK?

This 32-page book, in full-color gravure, summarizes the striking ten-year growth of Atlanta for advertisers and advertising agencies. If you have not received your copy, there's one waiting for you. Address: The Atlanta Journal and Constitution, Atlanta, Georgia. Or, of course, the nearest Kelly-Smith Office.

The Atlanta Journal

THE ATLANTA CONSTITUTION

Daily, combined: 428,676

Sunday: 457,147

National Representatives: Kelly-Smith Company

This is one of a series of advertisements being run by The Atlanta Journal and The Atlanta Constitution in Editor & Publisher, Advertising Age, Printers Ink, Sales Management, Tide, Southern Advertising & Publishing and Standard Rate and Data

New Year Resolution: Kitchen Dreams Come True in '52

EGGS

are making money for flock owners who feed

SUPER QUALITY LAYING MASH

and grain

Feed this proved egg-producing ration to your layers and get high egg production in spite of cold weather. The balance of quality proteins, vitamins and minerals, with energy factors, supplies egg-making and body-maintaining nutrients layers require to support heavy egg production. Use it for money-making results.

Super Quality Laying Mash is sold in Atlanta by the STANDARD FEED STORES, and by all Super Quality Feed dealers.

STANDARD FEED MILLING COMPANY
4 Fairlie Street, Atlanta

MODERN HILL PLANT INTRODUCES "GLO-BRITE"—Hill Manufacturing Co., recognized as one of the South's leading manufacturing chemists houses, is located in modern quarters at 1500 Jonesboro Rd., S. E. Constantly endeavoring to improve the quality of their products, as well as create more efficient ones, the Hill Manufacturing Co. now introduces "Glo-Brite" floor wax, with outstanding safety features. See story.

Slippery Floors Are Dangerous; Use Hill Mfg. Co.'s 'Glo-Brite'

A century-old dream of floor-wax chemists has now become a reality. Since the age of fine floors, chemists have been trying to perfect a floor wax that would have high luster, be water resistant and anti-slip—all combined in one outstanding product.

Culminating years of research, experimental effort and testing in the field, the Hill Manufacturing Company, one of the South's leading manufacturing chemists, today announces the introduction of their new improved Glo-Brite Lustre floor finish.

Full production of Glo-Brite and distribution to the trade is now under way, firm officials also announced. It may now be ordered from any of Hill's sales representatives throughout the territory served by the company.

Glo-Brite's formula, worked out and tested in Hill's laboratory, contains anti-slip materials that insure safer footing and more "traction-action" than any similar product on the market, according to officials. It has the Underwriters Laboratories approval as an anti-slip product.

Wherever safety underfoot is vital, Glo-Brite is the floor finish to use. Hill officials further point out that it is a floor wax of "balanced perfection," having unusual high luster, water resistance and anti-slip qualities.

Tests show that Glo-Brite actually treats the floor to increased anti-slip, greater durability, and lower floor maintenance cost. It is especially recommended for use in hospitals, homes for the aged, department stores, restaurants, schools, office buildings or wherever walking is essential.

Incidentally, Glo-Brite has been proved the ideal material for use on asphalt tile, rubber, linoleum, cork, mastic or sealed wood floors. "Beauty-plus-safety" is the big feature of this new and improved water emulsion floor wax.

Established in 1931, the Hill Manufacturing Company's policy has always been to handle and manufacture only top-grade products. They cater only to those customers who desire a better product and who demand top-quality merchandise.

For full information about Glo-Brite and other products handled by the company, write or visit the Hill Manufacturing Company, 1500 Jonesboro Rd., S. E., or telephone WA. 8364-8365 for a representative to call without obligation.

Ancient Carvings Seen

ST. JOHN, N. B.—(AP)—Artistic cave carvings of 20,000 years ago were seen by Avery Shaw, curator of the New Brunswick Museum's art department, on a recent visit to France. He told a meeting here the caves of Dordogne and Burgundy contained realistics representations of wild horses, reindeer and bison.

'A Youngstown Kitchen at Your Own Price'

In 1952 it will be possible for you to enjoy a new kind of kitchen living—at your own price!

More and more, the swing today is to pleasant, comfortable kitchens; for family living and informal gatherings. This modern kitchen is a warm, bright and colorful place where you are proud to receive your friends.

But whether you are building a new home or remodeling your old kitchen, you want clean efficiency, too. You want equipment which makes your work go faster and easier so you will have more time for the children and other activities.

The perfect solution—the one outstanding solution— is an all-steel, gleaming white Youngstown Kitchen. Therein lies the means of making your kitchen dreams come true in 1952!

There are several practical methods of achieving this—all quite simple. You can have Youngstown Kitchens, wonderful walls and base cabinets; you can enjoy the work-saving features of Youngstown Kitchen Cabinet Sinks. Yes, and you can own your grand Jet-Tower Automatic Dishwasher, and make your kitchen completely sanitary through installation of Youngstown's Electric Food Waste Disposer.

Distributor for this marvelous equipment is the Chas. S. Martin Distributing Co. Let them tell you how a Youngstown Kitchen can be budget-tailored to your exact needs.

First, consider price. Because it is made by the world's largest manufacturers of steel kitchens Younstown's equipment naturally costs less. You can choose as many or as few pieces as you wish, letting your needs and your budget be your guide. There are 16 different model cabinet sinks from which to choose, and scores of cabinets.

For remodeling, as little as 10 per cent down is all that is required.

Chas. S. Martin, president of the distributing company, urges you to get full details of this plan from your local Youngstown Kitchens dealer. Mr. Martin said:

"Complete installation costs can be included on this 10 per cent down plan and terms may be arranged over a period of up to 30 months. All dealers and home financing institutions are familiar with this plan and will gladly offer you their facilities."

Easy terms for the Jet-Tower Dishwasher, Electric Sink and Waste Disposer Unit are 15 per cent down and 18 months to pay.

All Youngstown Kitchens Equipment is approved for inclusion in long-term loans covering new home construction. Contractors, architects and home financing institutions can handle these details for builders.

Because of their outstanding sales record, the Chas. S. Martin Distributing Co. has been appointed Youngstown Kitchens distributor for the South Carolina territory including and adjacent to the huge Hydrogen Bomb Plant near Augusta. This area includes eight counties and is in addition to the state of Georgia territory which Martin exclusively serves.

Prominent South Carolina retail dealers are located throughout this new area. Their needs will be serviced from the Chas. S. Martin Augusta Division. Large warehouse stocks in that city will fill demands of the tremendous housing expansion now in progress there.

Other Chas. S. Martin Divisions are in Albany and Savannah. Dealers are in practically every city in Georgia and in the eight Carolina counties. If names are unknown, write or telephone Chas. S. Martin Distributing Co., Inc., 250 Peachtree St., N. W., Atlanta.

TO COVER H-BOMB PLANT AREA—Chas. S. Martin, president of Chas. S. Martin Distributing Company, signs franchise for distributorship of Youngstown Kitchens in an eight-county South Carolina territory which includes the huge Hydrogen Bomb Plant. This is in addition to the firm's Georgia territory which comprises the entire state. Left, James C. King, zone sales manager for Youngstown Kitchens, and center, C. D. Carns, regional manager.

WORLD'S NEWEST KITCHEN IDEAS—Mrs. Robt. Hughes, a prospective homeowner, hears about Youngstown Kitchens' marvelous new developments from W. Frank Head. Mr. Head is general sales manager of Chas. S. Martin Distributing Co.

Guests who strayed to dinner spread disease and filth!

ORKIN
EM. 4545

Save the Insured Way
CURRENT RATE 3%
SOUTHERN FEDERAL SAVINGS & LOAN ASSN.
Ground Floor, Hurt Bldg., MA. 1938
JOHN L. CONNER, Pres.
Assets Over $14,000,000.00

COMPLETE BONDED
JANITOR SERVICE
For Stores, Offices, Institutions
• DAILY OFFICE CLEANING
• WINDOWS WASHED
• FLOORS CLEANED, WAXED AND POLISHED
• WALLS CLEANED
• CARPETS CLEANED
All Employes Bonded and Insured
LET US BE YOUR JANITOR
Daily cleaning by experts will save you money and worry because we clean the quick, efficient way.
Associated Cleaning Contractors Inc.
CY. 5507

Service FOR ALL MAKES
Gas FURNACES
Repairs or Local Factory Service on fuel and thermostatic controls.
MONCRIEF FURNACE COMPANY
ELGIN 3611
675 HEMPHILL AVENUE, N.W.

TUNE IN TO HEALTH
You help yourself to health when you drink our rich, delicious, extra-nutritious milk! Make milk a habit!
Clover Dale Dairy, Inc.
256 Forsyth St., S. W. WA. 4943

Journal-Constitution Want Ads Pay Off

for Savings and Service on your
Cleaning Supplies
Maintenance Supplies
Sanitary Supplies
call or write
SANITARY SUPPLY COMPANY, INC.
Rhodes Bldg. Annex
Atlanta, Ga.
Phone LAmar 3471
"Everything to Clean With"
38 years of dependable service

Mall REG. U.S. PAT. OFF.
Model 11 BOW CHAIN
The Best Cutting Lightweight Chain Saw on the Market!
MODEL 11 Mall CHAIN SAW
FOR ONE OR TWO MAN USE
Save time and Effort Felling, Bucking, and Limbing Trees; Cutting Fence Posts, Cordwood, Cross Ties and Firewood.
PRICE LIST FOR MODEL 11 SAWS

Chain Saws			Bow Saws		
Cap	Weight	Price	Cap	Weight	Price
24"	58 lbs.	$398	18"	59 lbs.	$423
36"	62 lbs.	$403	26½"	69 lbs.	$428

Come In and See This Saw Today
Smith Chain Saw Co.
Atlanta, 144 Edgewood Ave., CY. 6776
Augusta, Sand Bar Ferry Rd., 4-2158
Macon, 1625 Houston Ave., 5-1516
Duren Chain Saw Co.
Valdosta, 203 W. Magnolia, 3010

• F & A Reinforced Joists and Filler Blocks for Floors and Roofs
• Lintels
• Sills
• Concrete Specialties
Call Chamblee—Dial 47—then 2567 for Additional Information
F&A Builders Concrete Products, Inc.
CHAMBLEE GA.

Youngstown Kitchens
Invest your Christmas Bonus—buy on
New Easy Pay Plan!

Youngstown Cabinet Sinks, Wall and Base Cabinets for as little as
10% DOWN
Up to 30 Months to Pay
Jet-Tower Dishwasher and Electric Sink for as little as
15% DOWN
Up to 18 Months to Pay

For new home construction or remodeling Youngstown Kitchens equipment is approved for inclusion in your long term loan. For complete details see your dealer, builder or home financing institution.

See Demonstration, Get Free Literature from Your Dealer
WHOLESALE ONLY
CHAS. S. MARTIN DISTRIBUTING CO., INC.
"The Home of the Leading Lines"
250-256 Peachtree St., N. W. Atlanta, Ga. LA. 3292
Branches in Savannah, Augusta, and Albany

Gaston's PHOTO SERVICE
Exclusive Producers of Memory-Pak
Prints and Albums
See Inside Back Cover of the Phone Book for Nearest Dealer

ONAN Portable ELECTRIC PLANTS
FOR CABINS, CAMPS, TRAILERS, BOATS
Light weight, compact, air-cooled, engine-driven. Furnish regular city-type A. C. electricity for lights, appliances, radios etc. Can be carried by hand. Fit trunk of car. Plug-in receptacles on plant. Larger models for farms, homes, businesses beyond highlines. Free folder shows many models, 400 to 75,000 watts.
Gasoline or Diesel Powered
Southern Meter & Transformer Co.
1375 LEE ST. AM. 7962

C.C. Tuggle DAIRY FARM
Grade A Pasteurized MILK
VE. 1952
DOUBLE CAPPED
C.C. TUGGLE DAIRY FARM GRADE A MILK
1200 BRIARCLIFF RD., N.E.

Have Your FUR COAT Remodeled or Repaired NOW!
We specialize in expert repairs and remodeling. Skins and workmanship of unexcelled quality. Excellent Values in New Furs!
RUBEN'S FURS
222 Grand Theatre Bldg. WA. 8751

BUY YOUR ENVELOPES DIRECT from MANUFACTURER
ATLANTA Envelope Co.
Box 1267 • ATLANTA 1, GA.

CARLEY TRAILER & EQUIPMENT CO.
Aluminum AND Steel TRUCK BODIES
LENGTHS 9', 12', 14', 16' and 18'
Mounted on All Popular Makes of Light and Medium Truck Chassis.
BROWN Aluminum & GRAMM Trailers
THERMO KING Refrigerator Units
HEIL Dump Bodies
Service on any-make trailer
CARLEY TRAILER & EQUIPMENT COMPANY
660 Dallas St., NE AL. 5665-CA. 2181

SPEED METER SERVICE
CHECK YOUR SPEEDOMETER 50¢
FACTORY SERVICE ON YOUR AUTOMOBILE CLOCK
SPEEDOMETER SERVICE CO.
960 SPRING ST., N. W.
ATWOOD 0828

KAISER-FRAZER AND Willys-Overland
Sales & Service
JACK BRISCOE K. F., Inc.
739 Spring St., N. W.
AT. 8654

LET CLARK'S QUOTE ON YOUR MOVING AND STORAGE
12 trucks to serve you. Expert supervision. 10,000 sq. ft of fireproof storage space. You can see where your things are stored. Reasonable rates.
CLARK'S TRANSFER SERVICE
263 Garnett St. LA. 7576

SAVE MONEY NOW!
RE-NEW Your Home With Lifetime ASBESTOS SIDING and ROOFING
Guaranteed Work-Skilled Craftsmen
36 Months to Pay!
CALL FOR FREE ESTIMATE EM. 5636
INTERSTATE ROOFING & SIDING CO.
498 Piedmont Ave., N. E. EM. 5636
Evening and Sundays Call VE. 0894

DEPENDABLE REBUILT TRANSMISSIONS
COMPLETE STOCK OF GEARS
FREE ESTIMATES WE SHIP TO DEALERS
400 Decatur St., S. E. AMERICAN AUTO PARTS WA. 6270

NEW AND USED AUTO PARTS
AUTO GLASS INSTALLED WHILE YOU WAIT
We Buy Burned & Wrecked Cars
NATHAN'S AUTO PARTS CO.
830 MARIETTA ST. VE. 8624

With Our New, Modern Equipment, Let Us
RECAP YOUR TIRES
Our up-to-date method restores the original appearance of your tires and assures many thousands of safe, trouble-free miles at
Less Than 50% of New Tire Cost
ONE-DAY SERVICE BY APPOINTMENT—SATISFACTION GUARANTEED
SMITH TIRE CO.
155 DECATUR ST., S. E. CY. 1661

Here's Sound Advice to Home Owners
YOUR PLUMBER DOES IT BEST
CALL HIM WHEN IN NEED OF PLUMBING AND HEATING SUPPLIES
This Message Run in the Public Interest by
THE HOUSE OF FRIENDLY SERVICE
ADAMS SUPPLY COMPANY
WHOLESALE DISTRIBUTORS
217 Bradbury St., S. W., Atlanta, Ga Phone LA. 5651
BRANCH OFFICE AND WAREHOUSE—DOTHAN, ALA.

USE JOURNAL-CONSTITUTION WANT ADS FOR RESULTS

USE WANT ADS—WALNUT 6823

CYCLOTHERM STEAM GENERATORS · Clow GASTEAM RADIATORS · Johns-Manville TRANSITE VENT PIPE · Honeywell GAS CONVERSION BURNERS · ROBERTS-GORDON · Clow GAS FIRED UNIT HEATERS · EMPIRE WALL HEATERS · EMPIRE GAS FLOOR FURNACES · A.R. Wood RADIANT GAS BROODER · Clayton STEAM GENERATORS INDUSTRIAL GAS BURNERS · Ruud-Monel GAS WATER HEATERS
RUMBOLD & CO., INC.
WHOLESALE DISTRIBUTORS
379 NELSON ST., S. W. LAmar 3632

Marion Roberts Delivers Harley-Davidsons to Atlanta Police

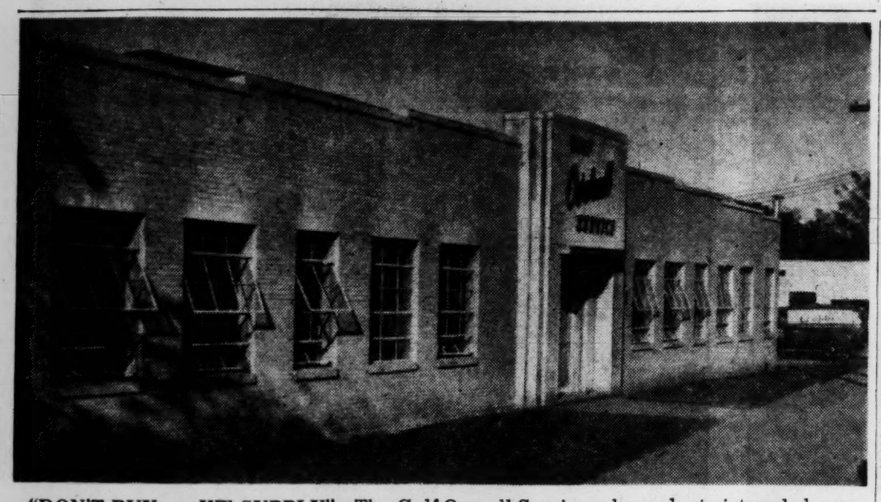

"DON'T BUY . . . WE SUPPLY"—The Gulf Overall Service, whose plant pictured above is located at 670 DeKalb Ave., features a one-contract plan which does away with buying, storing or cleaning work clothes in plants, shops and institutions. Read accompanying story for details.

Gulf Overall Service Plan Saves Time, Effort, Expense

A complete cleaning service for industrial plants, shops, factories and institutions is offered daily to Atlanta and vicinity by the Gulf Overall Service, located in new, expanded quarters at 670 DeKalb Avenue, Northeast.

Already serving hundreds of local concerns, the Gulf Overall Service has as its slogan: "Don't buy . . . we supply." Through its unique service, Gulf eliminates all problems concerned with buying, storing or cleaning work clothes. They do it for you under one contract. As pointed out by firm officials, "You save money and get more for your dollar by renting work garments and wiping towels than buying them."

Gulf Overall Service supplies what they believe to be the most practical and durable types of work clothes in any quantity . . . cleans and repairs them on schedule . . . at the same low competitive cost to one plant or more. Firm officials emphasize that NO INVESTMENT of capital or replacement fund is necessary.

The accompanying photo shows the exterior of the new Gulf Overall Service plant. Inside is the latest and most modern equipment for cleaning and repairing, assuring plant managers and owners of the cleanest garments their employees can wear. Regular delivery and pickup eliminates fire danger of storing oil-stained garments or wiping towels.

Included in the garments offered by Gulf are coveralls, which keep the worker's clothes completely protected from soil. Ideal for gas station attendants and mechanics, the company symbols and individual names are lettered on each garment. Another garment is the shop coat, widely used by foremen, inspectors, machine shop and general factory workers. The coat can also be personalized with worker's name and company emblem.

The most popular all-purpose work outfit is the pants and shirt combination. Gulf finds that it is most widely used by delivery and truck drivers, as well as general service workers. Worker's name can be lettered on the shirt pocket. Incidentally, mending and replacing of buttons is don at no additional charge.

The Gulf Overall Service cordially invites interested plant and shop managers and owners to call AL. 3581-2-3 ,write or vist the plant at 670 DeKalb Ave., N. E., for full information and estimates about their services. Firm officials point out that "clean attire contributes to cleaner and more efficient work by employees, as experienced management knows. If your men are in contact with your customers, the 'always-clean' appearance reflects to your credit. Remember, too, whether you have one plant or several, Gulf's One-Contract plan eliminates time-consuming detail—one monthly bill, one payment for all the plants."

New Motorcycles Now on Display For Customers

Marion Roberts played Santa Claus last week when he delivered the first shipment of 1952 Harley-Davidson motorcycles to the Atlanta Police department.

Mr. Roberts, head of the Marion Roberts Motorcycle Co., Harley-Davidson dealer, 1126 W. Peachtree St., insists that the new 1952 models "are the best ever." The new 'cycles already are on display at his main store, as well as the branch shop, 481 Peters St., S. W.

"Our traffic officers, who must have the best for their work, have been generous in their praise for the new Harley-Davidsons," announced Mr. Roberts today. "We hope to complete our shipment to them by the middle of this week."

One of the world's largest manufacturers of motorcycles and parts, the name Harley-Davidson has become synonymous with top performance through the years. Police and traffic enforcement officials in cities over the nation have given wholehearted endorsement to Harley-Davidson equipment for dependability and long life.

The Harley-Davidson not only is best for police departments, but it is ideal for both pleasure and commercial use, Marion Roberts points out. Harley-Davidson has built a model for every purpose—pleasure, police, commercial and light delivery.

"You've got to take your hat off to the Harley-Davidson," he said. "It was a hero on the battlefields of Europe and the South Pacific, it has broken records on all the country's race tracks, and it is providing hundreds of thousands of riders many happy hours of pleasant, economical, trouble-free riding."

The Marlon Roberts Motorcycle Co. is one of the largest and most modern organizations of its kind in the South. They carry a large and complete stock of genuine Harley-Davidson parts and accessories. Both stores, 1126 W. Peachtree and 481 Peters St., S. W., offer expert service and maintenance facilities by factory-trained mechanics.

"We are now in a position to give especially good trade-ins on new models at the present time," stated Mr. Roberts. Come in and see our stock. Try the new smooth-riding Harley-Davidson yourself."

For Harley-Davidson motorcycles, parts and service, visit the Marion Roberts store at 1126 W. Peachtree St., telephone EL. 1508, or the store at 481 Peters St., S. W., telephone FR. 2711.

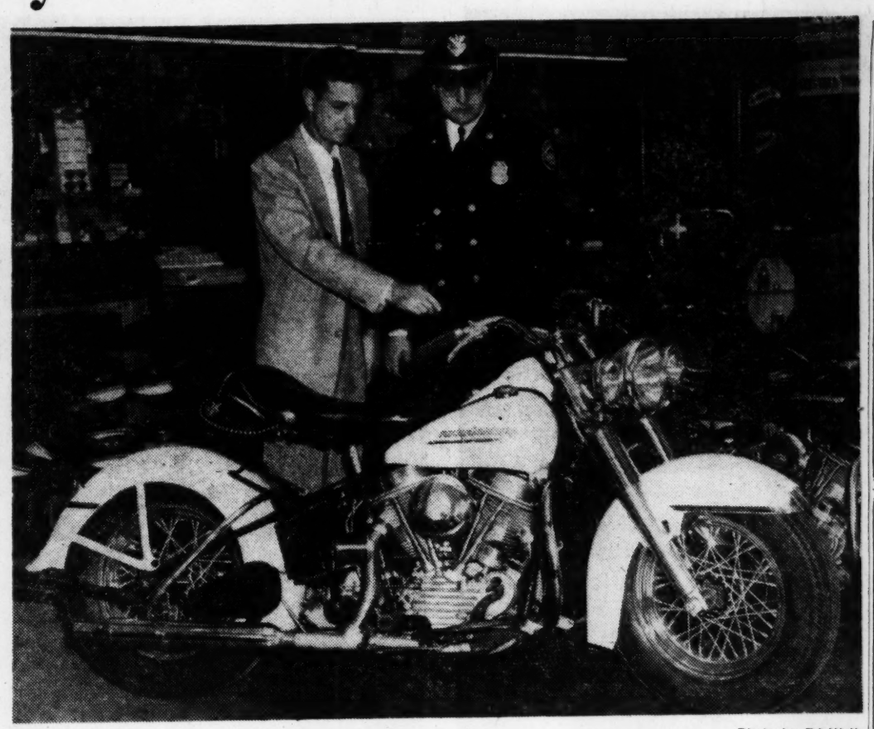

Photo by Ed Wells

"IT'S A BEAUTY"—Both Marion Roberts and Lt. Jerome Masters, of the Atlanta Police Department, heartily concur, as they examine features of the new 1952 Harley-Davidson motorcycle. As in years past, the Atlanta traffic officers are being equipped with new Harley-Davidsons. See story.

SMART TOP FOR '52—Why let a shabby, worn top detract from the looks of your snappy convertible? The Collins Manufacturing Co., 517 Spring St., N. W., specializes in the installation of new convertible tops, as well as tailored seat covers in many patterns and materials. See story.

FOR THE NEW YEAR

Get 'Covers by Collins' For Beauty, Longer Wear

Tip to automobile owners: Make a New Year's resolution to "dress up your car" with a beautiful set of tailored seat covers.

There's no finer way to begin 1952—both for yourself and your family—points out Miss Olivia Collins, operating the Collins Manufacturing Co., 517 Spring St., widely known specialists in making and installing seat covers and convertible tops.

In preparation for this New Year, Miss Collins announces that the firm is now featuring seat covers and tops in a wide range of colors and materials. You are invited to come by and actually see and compare the tailored covers and tops made and installed by this long-established firm.

Incidentally, Miss Collins also announces an "end-of-the-year" clearance at this time. Prices in many fabrics and materials have been reduced. "There's no reason for any car owner to have frayed and worn seat covers, or a shabby torn convertible top," says Miss Collins. "And remember—we use only finest materials at all times."

The concern is featuring in addition to sturdy, attractive convertible top covers, the newer lines of satin tackle cloth, also nylons in wine, blue and green. They also have an outstanding line of plastic lumite.

Miss Olivia Collins, owner, points out that a sleek, shiny exterior is only part of a car's appearance. Smart, harmonizing, tailored seat covers help give any car new beauty and appeal. Many car owners get "Covers by Collins" to make positive they have beautiful seat covers which are guaranteed to render long service.

The Collins Co. now is in a position to give prompt service on seat covers and convertible tops, all in a wide range of patterns, colors and fabrics. Experienced fitters and installation experts are maintained by the Collins firm.

"There positively is no delay in filling orders at this time," says Miss Collins, who takes sincere pride in the firm's wide reputation for fine quality workmanship. Call EL. 3761 for prompt, courteous service—satisfaction guaranteed at all times.

GULF OVERALL SERVICE
Don't Buy . . . We Supply
Prompt Service
Industrial Uniforms • Work Garments •
Complete CLEANING SERVICE
MENDING AND BUTTONS REPLACED At No Additional Charge
Alpine 3581-2-3 CALL
WIPERS RENTED
RAGS WASHED
670 DeKalb Ave., N. E., Atlanta

ALLIED IMPROVEMENT & CONSTRUCTION CO.
For Business: Modern store fronts, offices, buildings, repairs, painting.
For Home: Modern porch enclosures, rooms, baths, repairs and painting.
Call Us for Free Estimate
60 Flat Shoals Ave., SE
Phones: MA. 1688, LAmar 7661
Wednesday After 1 P. M. or Night Call DE. 8473 or EV. 6200

USE WANT ADS—WALNUT 6823

IT HAPPENS EVERY 15 SECONDS
State Farm Mutual
Pays a Claim
on the average EVERY 15 SECONDS of every working day
L. G. MASSEY
417 101 Marietta St. Bldg.
WA. 2511 MA. 4305

Air-o-Blind JALOUSIES
Sold, Installed and Guaranteed by
Georgia Tent & Awning Co.
"Serving Atlanta Folks for Over Twenty Years"
228 Margaret St., S. E. Atlanta, Georgia

DOUGHERTY LITTLE REDWINE CO.
—Wholesale—
DRY GOODS—NOTIONS—WEARING APPAREL
Distributors of the Best in Textiles
CANNON-DAN RIVER-CLOTH OF GOLD
HANES-UTICA-HALLMARK-GARCREST
And Many Others
178-180 PRYOR ST., S. W., ATLANTA

LANDER-MARKS IN ATLANTA
Sales and Main Office 25 North Ave., N. E.
"Servi-Center" Plant 24 North Ave., N. E.
Point-Conditioning Plant Bishop St., near N'side Dr.
Used Car Department No. 1 352 Spring Street, N. W.
Lander MOTORS INC.
Telephone VErnon 6661
HAS THE DODGE "Job Rated" PICK-UP TRUCK YOU NEED RIGHT NOW
pay only $375.00 down, and $59.35 a month.

WHAT EVERY HEARING AID USER SHOULD KNOW!
Is there such a thing as a hearing aid without anything in the ear—or without ANY sort of attachment to the head? Can I get an aid that doesn't need batteries? Is there a hearing aid I can wear so that NO ONE will know I am hard of hearing?
These and many other vital questions are answered in a new FREE booklet: "What Every Hearing Aid User Should Know." DON'T BUY TILL YOU HAVE READ IT! Mail or bring coupon in today for your free copy. No obligation.
MAICO OF ATLANTA
225-229 Peachtree Arcade
Send my free copy of "What Every Hearing Aid User Should Know" to
Name.....
St. & No.....
City.....State.....

Bankhead CABINET COMPANY
1332 BANKHEAD AVE., N. W. AMherst 7753
FOR— Kitchen Cabinets OR STORE FIXTURES
Designed, Built, Spray-Finished and Installed
Free Estimates—FHA Terms
Home of "Jerry's" Folding Wall Table

Headquarters for COUNTER CARD MERCHANDISE
NOTIONS-SUNDRIES
FOR IMMEDIATE DELIVERY
LEE RAZOR BLADES
Write for Price List
LEE PRODUCTS CO.
477 WHITEHALL ST. S.W. ATLANTA 3, GA.

STOP TERMITE DAMAGE
Bruce Terminix Co.
ATLANTA—ALBANY—MACON
ASK FOR FREE INSPECTION

HARLEY-DAVIDSON
1952 Models on Display!
WE ARE ATLANTA'S OLDEST DEALER
MARION ROBERTS MOTORCYCLE CO.
481 Peters St., S. W. EL. 1508
1126 W. P'tree N. W FR. 2711

Ernest G. Beaudry, Inc.
Ford
Atlanta's Oldest Ford Dealer
SALES and SERVICE
143 Cone Street, N. W.
USED CAR LOT
451 Spring St., N. W.
At Hunnicutt
TRUCK DIVISION
355 Luckie St., N. W.

PRODUCTION GRAPH CALENDAR
Sales—Production—Quotas
PRODUCTS DISPLAY CALENDARS
Featuring Your Products—Trademark—Building
Custom Made to Fit Your Needs
Low Cost
THORNTON COMPANY
800 P'tree Bldg. VE. 4912
Atlanta, Georgia

WE BUY
Light Sheet Iron, Scrap Iron and Metals
Call Us and We Will Pick Up Your Old Furnace
LONDON IRON AND METAL CO.
(Formerly United Auto Wrecking Co.)
897 Adamson St., S. W.
at End of Windsor St.
MAin 0504—CYpress 7786

It's Wise to Obtain Expert Advice Regarding
Roofing and Siding Problems
FREE ESTIMATES
Atlanta Roofing Supply Co.
Offers Quality, Experience, Integrity
ATLANTA ROOFING SUPPLY COMPANY
66 Fifth St., N. W. AT. 9727

PACIFIC MUTUAL LIFE
INSURANCE COMPANY
800 PEACHTREE BUILDING
EMORY L. JENKS, General Agent

AGGREGATES
CRUSHED STONE
GRANITE SCREENINGS
PEA GRAVEL
ROOFING SLAG
MORTAR SAND
Phone WA 1658
ALSO READY-MIXED CONCRETE AND CONCRETE BLOCKS
Atlanta Aggregate Co., Inc.
721 Angier Ave., N. E.

CUSTOM MADE MATTRESSES
HIGH GRADE RENOVATING
Our 22 years' experience in the high-grade mattress manufacturing business is your guarantee of topmost quality and utmost value at whatever price you may choose to pay.
Phone WA. 5797 for representative to call with samples
IMPERIAL BEDDING CO.
135 Auburn Ave., N. E. WA. 5797

ALL-STEEL • DURABLE • NON-COMBUSTIBLE
QUONSET 20 QUONSET 24
QUONSETS
● Whatever the need . . . barn, workshop, office, warehouse, implement shed, machine shop, animal shelter, boat house, garage, vehicle shelter . . . "Quonsets" fill the bill. Sheathed with sheet steel nailed to Stran-Steel arch ribs, joists and purlins, "Quonsets" are easily, quickly erected. "Quonsets" are the answer to your immediate building problems. Call or write us today.
WAREHOUSE DIVISION
ATLANTIC STEEL CO.
Atlanta, Ga. EMerson 3451

THIS AIR COMPRESSOR UNIT AVAILABLE FOR RENT
TRACTOR & MACHINERY CO., INC.
470 GLENN ST., S. W. PHONE WA. 6854

USE JOURNAL-CONSTITUTION WANT ADS FOR RESULTS

Georgia Headquarters For Famous Dayton Tires
GORDY TIRE CO
Ponce de Leon Ave. at Juniper Telephone ATwood 7531

GORDON'S Vacuum-Packed PLAIN OR CHEESE-COATED Potato Sticks
Made by GORDON FOODS, INC. —the makers of GORDON'S fresh Potato Chips
Atlanta • Louisville • Birmingham • Memphis • Chattanooga • Cincinnati • Roanoke • Norfolk

Politics, Weather, And Atom Highlight Eventful 1951

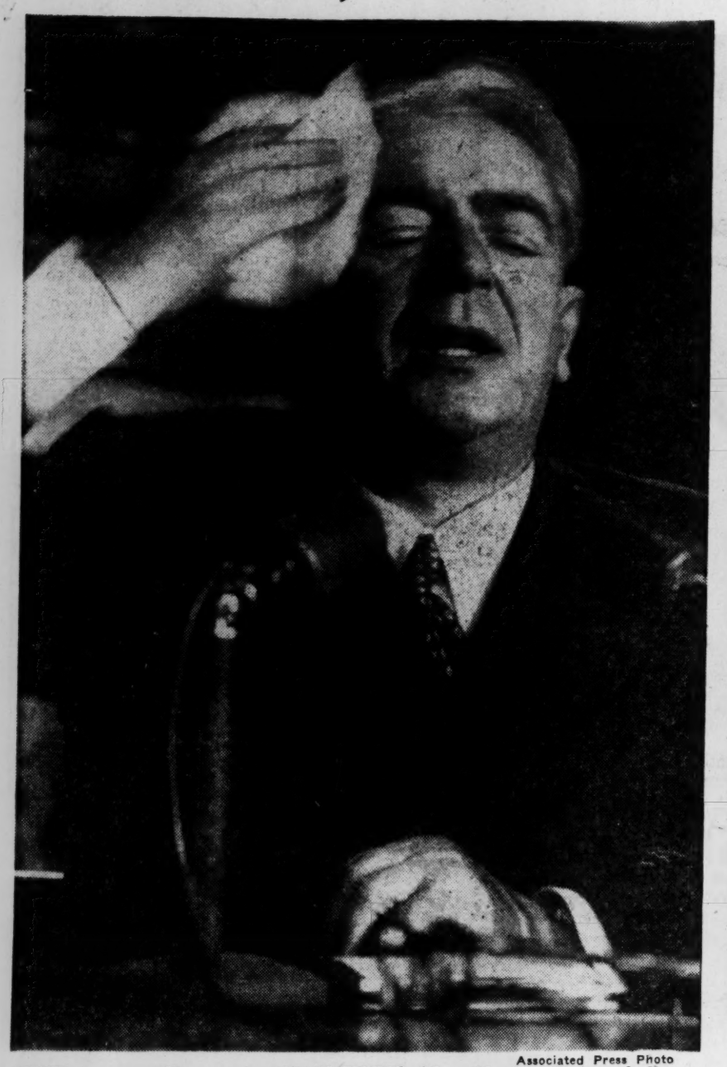

Associated Press Photo

O'Dwyer Sweats NEW YORK, Mar. 19—Heat of verbal exchanges and a crowded hearing room had William O'Dwyer mopping his brow as he appeared before the Kefauver Crime Committee. The former New York mayor was called home from his post as Ambassador to Mexico to testify.

Associated Press Photo

MacArthur Returns NEW YORK, April 20—General MacArthur was welcomed in a blizzard of ticker tape when he made his first visit to New York after being "fired" from his Far East command. Above, the general, seated on back of the car at lower left, rides along Lower Broadway.

Stars and Stripes Photo from Associated Press

Ike Grimaces COBLENZ, Germany, April 11—General Eisenhower puts on an expressive face at news of MacArthur's "firing." Eisenhower, when he heard the news, commented, "Well, I'll be darned." As he did, Stars and Stripes photographer Francis Grandy made this picture.

Winnie Wins
LONDON, Oct. 25—Winston Churchill gives his famous "V for Victory" sign as he becomes England's Prime Minister once more.

Associated Press Photo

Significant Sitting WASHINGTON, Nov. 1. Princess Elizabeth and President Truman are pictured in the Canadian Embassy where the Princess and her husband played host to the Trumans during their visit to the U. S.

Stars and Stripes Photo from Associated Press

Vogeler Freed
VIENNA, April 28—Robert A. Vogeler embraces his wife, Lucille, after his release from a Budapest, Hungary, prison where he spent 17 months.

U. S. Army Photo from Associated Press

First 'Feel' of A-War LAS VEGAS, Nev., Nov. 1—11th Airborne Division members watch atomic cloud after an explosion.

Associated Press Photo

Fire From Flood KANSAS CITY, Mo., July 15—Raging flood waters in the city's industrial district set oil tanks afloat and afire. Airview of the floating fire shows sections still burning in right part of picture and new fire starting in left portion. Fire upped the flood damage estimate considerably.

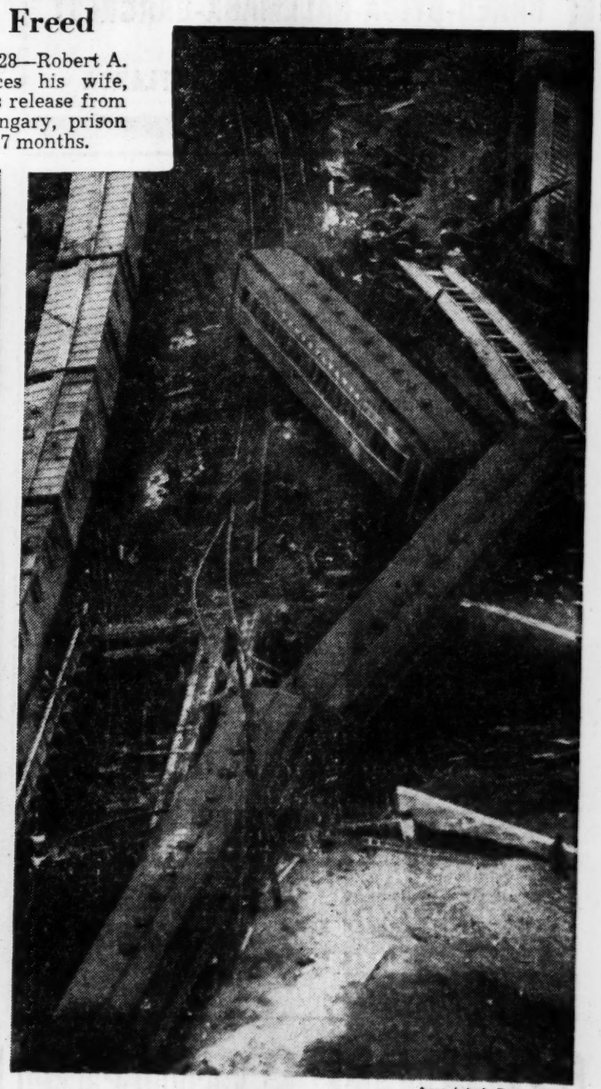

Associated Press Photo

Year's Worst Wreck WOODBRIDGE, N. J., Feb. 6 — Pennsylvania commuter train toppled from overpass, killed 84.

ATLANTA BORN, ATLANTA OWNED, ATLANTA MANAGED

A Grand New Year...

A Greater Atlanta

An everlasting Faith in the Future

How fitting that the New Year finds Atlanta poised for progress... the Plan of Improvement at an important milestone, Atlantans 100,000 stronger, with 82 additional miles to grow in. How appropriate that the city that like Topsy "just growed" now has sufficient cloth from which to cut according to the pattern formed by forward-thinking Atlantans, destined to be one of the country's greatest cities, with greater advantages for one and all.

Rich's is proud to have been a fellow Atlantan for these 35 years... now looks to the future with the same faith that prompted our founders to build in Atlanta.

Congratulations on a great goal achieved...and a very Happy New Year.

RICH'S

A Southern Institution Since 1867

THESE INTERESTING PEOPLE

Skvirskys To Ring In New for Old South

By ANNIE LOU HARDY

With Col. Robert Lowrance and his North Fulton Choir leading in songs of the Old South, with Confederate bills floating down from the ceiling in balloons at midnight, and fried chicken served up Southern style, guests attending Mr. and Mrs. Leonid Skvirsky's annual New Year's Eve party will not soon forget the cleverness of their theme.

The motto will be "Save Your Confederate Money, Boys—the South Shall Rise Again," and guests will need only a "rebel yell" and a "Confederate Heart" to get into the swing of things. In addition to chicken fried after Mrs. Skvirsky's own family recipe, there will be other such Southern delicacies as sweet potato pudding puff (cooked up with cream, brown sugar and pecans), potato salad creole, and banahas sauteed Brunswick. For dessert there will be molasses cake and Southern coconut layer cake.

NEW YEAR'S EVE at the Metropolitan opera is in store for Miss Mary Gray Murray who left Friday for New York to visit her former roommate, Miss Mary Lilliam Hutchins. She will attend "Die Fledermaus," and afterwards she will greet 1952 with a party of friends at Asti's colorful Italian restaurant in Greenwich Village.

DEBUTANTE JOAN SINCLAIR and her father, Paul A. Sinclair, left Saturday for Ft. Lauderdale, Fla., where they will be guests for a week of Mr. and Mrs. L. B. Jackson and attend the Orange Bowl game.

ALSO JOINING the Atlanta contingent at the game on New Year's Day will be Mr. and Mrs. Zack Layfield. After the game the Layfields will join a fishing party in the Florida Keys and will also visit Havana, Cuba.

VIRGINIA VISITORS here are Mr. and Mrs. R. M. Marriner of Portsmouth who are spending the holidays with their son and daughter, Mr. and Mrs. M. L. Marriner, at 860 Capitol Ave., S. E.

NEWS TRICKLES from New York that Leonard Graves, the Memphis lad who has been taking the role of the interpreter in the Broadway production of "The King and I," stepped into the leading role when Yul Brynner came down with laryngitis last week.

Leonard had been understudy for Mr. Brynner, and his appearance as the King was greeted with extravagant praise by New York drama critics. And when he performed the very spirited polka with Anna, the audience rose in a body and cried "Bravo."

All this adulation came on Leonard's 26th birthday. He is the nephew of Atlanta's Mrs. Jack C. Savage, and is well known here.

MR. AND MRS. WARREN TURNER and Miss Mary Margaret Turner have moved into their new home on Randolph St. in Doraville.

OTHER ATLANTANS off for Miami and the Orange Bowl game were Mr. and Mrs. Ray Moore who left Friday, and Mr. and Mrs. M. G. Halligan who left Saturday. The Halligans will go to Key West for some fishing before returning home.

MRS. WILLIAM F. SIBLEY JR. and son, William F. III, returned Thursday from Piedmont Hospital to their home on Colonial Homes Circle.

MRS. EARL CRAFTS of Lima, Ohio, is spending the holidays with her sister, Miss Vesta Johnson, in the St. Andrews Apartments.

HOSPITAL NOTES — Isom Puckett is ill at Lawson General Hospital where he underwent a lung operation. . . . Mrs. D. K. Palmer of Brookhaven is seriously ill at her Thornwell Dr. home. . . . Alvin Purvis is a patient at Lawson General Hospital. . . . Mrs. Edward Stewart has returned from St. Joseph's Infirmary, where she underwent an operation, to her home in Brookhaven.

MISS EDNA ANN AZAR

Miss Azar Is Bride of Mr. Maloof

Mr. and Mrs. David G. Azar announce the engagement of their daughter, Miss Edna Ann Azar, to George Joseph Maloof, son of Mrs. Joseph A. Maloof and the late Mr. Maloof. The wedding will be solemnized on Jan. 27 at the Cathedral of Christ the King.

Miss Azar was chosen the most talented in a superlative contest at Sacred Heart High School during her senior year. She is well known as an accordionist in the entertainment field, and she has acompanied her sister, Miss Bernice Azar, in various programs in Atlanta.

Mr. Maloof, a graduate of Marist College, attended Emory University until he was called into the service.

A wedding reception will be held at the Cedar Club following the ceremony. The couple will reside in Atlanta where Mr. Maloof is in business.

Parents Give Betrothal News At Jubilee

Mr. and Mrs. Irving H. Dietz of Covington entertained at cocktails Sunday to announce the betrothal of their daughter, Miss Hattie Louise Dietz, to Robert Jesse Heiman, the occasion also celebrating the hosts' silver wedding anniversary.

The affair was held in the ballroom of the Mayfair Club where a color motif of pink and silver were featured. Mr. and Mrs. Dietz, Miss Dietz and Mr. Heiman received the guests who included Mr. and Mrs. Jesse Heiman who came from their home in Little Rock, Ark., for their son's betrothal.

The bride-elect was gowned in pale blue nylon net trimmed in bands of iridescent sequins, with a cluster of pink camellias offering a contrast. Mrs. Dietz wore a cocktail gown of mauve silk shantung with bronze orchids.

The refreshment table was centered with an arrangement of pink camellias and carnations, with pink tapers burning in silver candelabra. The cocktail napkins were embossed in silver with the names of the hosts and their wedding date, while others featured a cupid's dart and the names of the betrothed couple.

Ceil Chapman Has Grooming Fetish

Ceil Chapman, who knows how much a romantic looking dress can do toward making an occasion romantic, advocates making a velvet stole lined with the fabric of the dress, believes white or blue are most magical for evening. Very personal: her delicately transparent skin in contrast to her dark hair is set off by a double strand of cultured pearls which are a constant trademark. She favors large brimmed hats in summer, except at night when she switches to small caps with tiny veils. Good grooming is a fetish with her . . . always makes certain her seams are straight, gloves spotless.

Staff Photo—Bill Warren

"GUESS WHO" GAMES AID BABY SITTERS

L, to r, Lloyd Timberlake Jr., Anne and Mark practice up for their New Year's Eve entertainer, Mrs. W. F. Hollehan.

Baby Sitter Who Plans New Year's Eve Fun for Charges Can Be 'Sitting Pretty'

By YOLANDE GWIN

A baby sitter is—or should be—something more than a watchdog to see that the house isn't disintegrated by exuberant charges.

If the gals and lads who are sitting this New Year's Eve out wish to be sitting pretty, they will need a few tricks to entertain the small fry on New Year's Eve.

Chances are, Mom and Dad will be out merry-making to usher in the New Year, but there should also be some entertainment for those they left by the hearth.

That's the baby sitter's problem. It's a 10-to-1 bet that most children will expect to be entertained and will probably be bored with Christmas toys.

There are many games from which to choose when the baby sitter is faced with the usual challenge of "Let's play something different."

The nutting game is one good one. Large chestnuts are hidden through the house in every nook and corner. The children then march around the room in "Going to Jerusalem" fashion to a phonograph record; then with an up-to-date cry of "Stop the Music," children start a mad scramble to hunt nuts.

With children who have an artistic turn, stage a "two-faced" party in honor of Janus, for whom the month of January is named. Children draw two faces on cardboard and form a parade (wearing one face in each parade). Then for the second parade change faces. At unmasking time, ask each to guess what character the other is portraying. It may be Hopalong Cassidy, Rudolph, Mickey Mouse or that old whiskered darling, Uncle Sam.

Thoughtful parents could lend a helping hand to baby sitters by providing some "props" for the home show.

For instance, wearable paper objects can be wrapped and placed in a hat for a drawing contest. Each child upon drawing a gift must model it and perform a dance.

If all else fails the baby sitter can start a game of monopoly or something in keeping with the children's ages.

Guessing games will provide entertainment. If the children have studied some United States history, draw from an Uncle Sam hat, the clue to each era; for instance, a lump of sugar gilded to represent a gold nugget with a toothpick glued on will illustrate the famous gold rush to California.

A tri-cornered cap of tissue paper—the era of the war for our independence would be in 1776.

A map of the United States with a scarlet line dividing the North and the South—would illustrate the War Between the States.

While Alcohol Lightens Spirit, It Adds Heaviness to Figure

By IDA JEAN KAIN

Alcohol calories pack quite a punch from the standpoint of avoirdupois, too. But it's the food that goes to fat. That calls for some explanation.

The paradoxical behavior of alcohol calories can be explained this way: Alcohol provides plenty of fast-burning, potent calories, but they cannot be turned into body fat. Nor can alcohol be used for repair of body tissues for it contains none of the nutrients for tissue rebuilding and repair.

Since alcohol can make no fat, how can it be a potential weight maker? It's this way . . . while such calories are being burned for energy, the food calories, not being needed for that purpose, are stored as fat. So cocktails, plus a normal amount of food, add up to extra calories.

WHET APPETITE

Then, too, cocktails and such whet the appetite. Here is that explanation: Alcohol can be absorbed directly from the stomach without going through the process of digestion. So alcohol stimulates the lining of the stomach, brings a warm glow, increases muscular tone and sharpens appetite.

But let's get this straight . . . it is not only because alcoholic drinks stimulate appetite that they are potential weight makers . . . alcohol calories actually boost the calorie score. And while these calories provide fuel for energy, the food calories will be stored.

So the person who insists he does not overeat and cannot understand what is keeping his weight up, must count the calories from alcohol, too, in order to get the grand total.

NOT ONLY ALCOHOL

On the other hand, the person who never touches alcohol and insists that she should not have a weight problem, will have to face the fact that carbohydrates furnish calories in a lump . . . and that a rich dessert supplies more than twice the calories in a cocktail.

Think of alcohol as furnishing accessory calories . . . not very good calories, but still they boost the total score. And recognize that they cannot take the place of foods which furnish protective essentials.

But as one chap said to this dietitian . . . cut off my before-dinner cocktail and the diet is out! The solution in that case is to let the cocktail take the place of dessert.

Too many cocktails, however, even while the food calories are restricted, will postpone weight loss by just the number of calories furnished through the beverages. Well, that's the story.

If you wish the exact count on various alcoholic drinks, send for the ALCOHOL CALORIE CHART. Address request to Ida Jean Kain, care of The Atlanta Constitution, enclosing a long, stamped, addressed envelope.

Thriftywise, Pretty!

It's a big success dress. Requires very little yardage and short, short sewing time. Use eyelet edge embroidery to accent the yoke. There's a party version with wing sleeves. Panty pattern included.

Pattern R4599 comes in child's sizes 2, 4, 6, 8, 10. Size 6 takes 2 yards 35-inch fabric and ¼ yard for contrast.

This pattern easy to use, simple to sew, is tested for fit. Has complete illustrated instructions.

Send 30 cents in coins for this pattern to The Atlanta Constitution. Pattern Dept. P. O. Box 133, Old Chelsea Station, New York 11, N. Y. Print name, address, zone; size, style number.

Devises Formula For Shapely Legs

By MARGARET BREWER
INS Staff Correspondent

Milady's legs may not have the kick they possessed in the pre-auto era, but they still are shapely enough to boost a man's morale.

So says Edward C. Rosendahl who has spent 26 years figuring out a mathematical formula for the remoulding job offered in his Atlanta reducing salon.

Rosendahl reported the average Miss has less strength in her legs than her grandmother due to less walking over rough terrain and fewer recreational demands. He added:

"This doesn't affect their shapeliness."

The salon operator has devised a scale for computing proper leg measurements, despite his belief that 60 per cent of male oglers whistle at a pretty girl long before their gaze lowers to limb level. The scale is based on the ankle.

Rosendahl explained that an ankle is the right size "if it is pleasing to the eyes." He continued:

"The calf should be four and one-half to five inches larger than the pretty ankle. The knee should be one inch bigger than the calf and the thigh eight and one-half to nine inches larger than the knee."

Rosendahl observed that most leg troubles stem from calves too large for the overweight lady's ankle measurement. He added that it is the more shapely women, and not dissatisfied men, that send a heavy-limbed lady to a reducing salon. Rosendahl insisted:

"Women are more interested in keeping up with Mrs. Jones' legs than in attracting Mr. Jones' admiring glances."

Sarah Griffin And Cpl. Jackson To Wed Jan. 5

Mr. and Mrs. Andrew Griffin of Fayetteville announce the engagement of their daughter, Miss Sarah Annette Griffin, to Cpl. James F. Jackson of Maxwell Field Air Base, Montgomery, Ala.

The marriage will take place Jan. 5 at the home of the bride-elect, with the Rev. C. J. Mowell officiating.

Miss Griffin is a graduate of Fayette County High School.

Corporal Jackson is the son of Mr. and Mrs. F. N. Jackson of Atlanta.

Miss Mitchell, Mr. Robinson Are Married

Miss Joyce Mitchell, daughter of Mr. and Mrs. W. R. Mitchell, became the bride of John Fain Robinson at a late afternoon ceremony solemnized Sunday at the Audubon Forest Methodist Church. Mr. Robinson is the son of Mrs. J. E. Barwick and the late Ralph L. Robinson of College Park.

C. L. Robinson was his brother's best man, and Mrs. Eugene Corley of Waco, Texas, was matron of honor for her sister. Serving as usher-groomsmen were Tom F. Lee of Columbus and James A. Rice.

The bride wore a modish costume suit of off-white faille with black accessories. She carried a white prayer book topped with white orchids. She also carried a real lace handkerchief which her grandmother, Mrs. W. C. Hays of Macon, carried at her golden wedding anniversary.

After their wedding trip the couple will reside in Atlanta.

Guests from a distance were Mrs. W. C. Hays, Mrs. Rose Harrison, and Mr. and Mrs. C. F. Griffin of Macon, Tom F. Lee and Miss Fay Howells of Columbus.

Holiday Has Garden Clubs Mostly Silent

While members enjoy the fruits and flowers of their club's holiday activities, business is not as usual with the city's myriad garden clubs.

Presidents, for the most part, are busy packing holly wreaths away for next December and rearranging furniture where the Christmas tree is no more. Vice presidents are brushing cedar from the corners of the sofa and secretaries are placing their holiday plants in a permanent nook, while the treasurers eye their January Christmas bills and look wistfully at the Garden Club cash balance. The publicity chairmen are writing thank-you notes instead of meeting accounts.

Exceptions number three: the Springlake, St. Charles and Covenant Garden Clubs.

The Springlake group will meet Friday, Jan. 4, at the home of Mrs. Ralph Potts, 705 Wilson Road, with Mrs. George W. Miller acting co-hostess. Paul G. Gaertner of the Peachtree Floral Company will speak on "House Plants."

The St. Charles unit will meet for luncheon at noon Thursday, Jan. 3, at the home of Mrs. C. F. Wagner, 965 Drewry St., N. E. Mrs. A. B. Heath and Mrs. E. E. Dial will be co-hostesses. H. W. Settlemier will be guest speaker.

The Covenant club will meet at 10:30 a. m. Thursday at Covenant Presbyterian Church. Mrs. Donald DeBra will give remarks entitled "Monthly Garden Hints for January" and Mrs. A. R. Tyson will discuss "Color in Flower Arranging."

Remus Memorial To Elect Officers

The Uncle Remus Memorial Association will meet Wednesday at 2:30 p. m. to elect and install officers. Mrs. Myron Herzberg, president, announced the change in time.

Mrs. William Guy Smith, president of the Fifth District Georgia Federation of Women's Clubs, will preside at the installation. Tea will follow the business session.

FOOD WITH A FLAVOR

Raise Appeal of Dull Vegetables With 3 'Vs'

By AGNES REASOR OLMSTEAD

There are two words in "food language" that have been bandied around in great distaste. Whenever they are mentioned the response is always an ugh or an ah in complete disgust. Let me try them on you. "Vegetable dinner."

See how unimpressed you are! I might just as well have said, "We'll have mush for dinner tonight," not that I have anything against that dish, but it isn't exactly a nationwide favorite. Nor is the vegetable dinner.

In these days of H. C. of L., it certainly is a shame that the vegetable dinner has fallen into such disrepute. It's so economical and delicious, yet so many sins are committed in its name.

The good earth sends up its crunchy snap beans, fat juicy tomatoes, the ever-versatile potato, fun-loving corn, delicate flavored squash, determined onions, lacy lettuce and all the others. Now why can't a good dinner come out of that bounty? Perhaps too many women don't know the laws of the vegetable kingdom. A successful dinner without meat, fish, eggs, or fowl takes thought and planning. It must look appetizing and taste even better.

Vegetables are delicate, tender, temperamental things. They must be treated with care. You even have to watch out for their color and texture. Think of the clash in reds of beets and tomatoes, the monotonous sight of creamed onions, cauliflower, and potatoes on the same plate. With vegetables you have to mix colors like an artist mixes his paint.

You should mix textures too, the softies with the crunchies. Never squash and mashed potatoes at the same time; they're too watery together.

A successful vegetable dinner can't be just a boiled-in-water affair. At least one should be served with a rich sauce, and some of the others prepared in gourmet fashion. Try scalloped potatoes with young green onions, tomatoes broiled with a splash of herb mayonnaise, string beans cooked with bean sprouts, carrots rolled in peppered bread crumbs, celery creamed with almonds, squash baked in sour cream.

That's sufficient food for thought. Just remember there are three V's for good vegetable dinners: variety of color, variety of texture and variety of preparation.

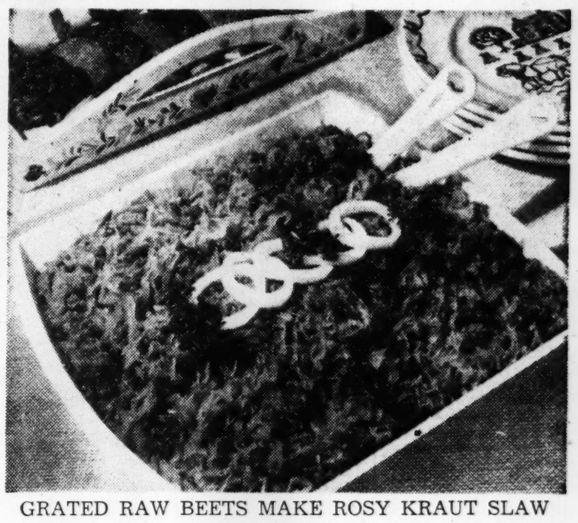

GRATED RAW BEETS MAKE ROSY KRAUT SLAW

Tossed together with grated onion, sugar and sour cream.

Society Events

MONDAY, DEC. 31

Annual masquerade ball at 9 p. m. by the **Nine O'clocks.**

Annual New Year's Eve balls at 9 p. m. by the **Capital City Club, Druid Hills Golf Club,** and the **Atlanta Athletic Club.**

Luncheon at 1 p. m. for **Miss Margaret Davison** by Mrs. Fred L. Cannon.

Open house from 5 to 7 p. m. for **Misses Corrie Hoyt** and **Peggy Paty** by Misses Sue and Lucy Oswald.

Annual watch party at 11:30 p. m. by **Mr. and Mrs. Walter Garrard.**

Open house at 9 p. m. by **Mr. and Mrs. B. T. Holder.**

Luncheon at 12:30 p. m. for **Miss Sue Ann Morgan** by Mr. and Mrs. A. S. Quinn.

Wellses Mark Golden Jubilee

Capt. and Mrs. William A. Wells celebrated their golden wedding anniversary at their home in West End with their three daughters, Mrs. Gladys Clark, Mrs. R. E. Gulley of Atlanta and Mrs. Peter J. Ulrich of Long Island, N. Y., as hostesses.

Mrs. Wells is the former Miss Mae Smith. Captain Wells was with the Fulton County Police department for 30 years before his retirement in 1946. They have three grandchildren.

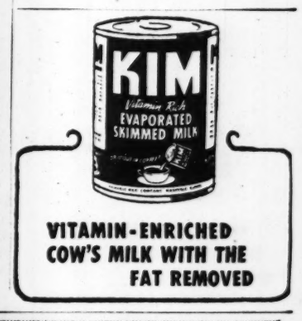

VITAMIN-ENRICHED COW'S MILK WITH THE FAT REMOVED

MARI ALDON featured in "DISTANT DRUMS"
A United States Pictures Production • Presented by Warner Bros.' • COLOR BY TECHNICOLOR
NOW SHOWING LOCALLY

9 out of 10 Screen Stars use Lux Toilet Soap

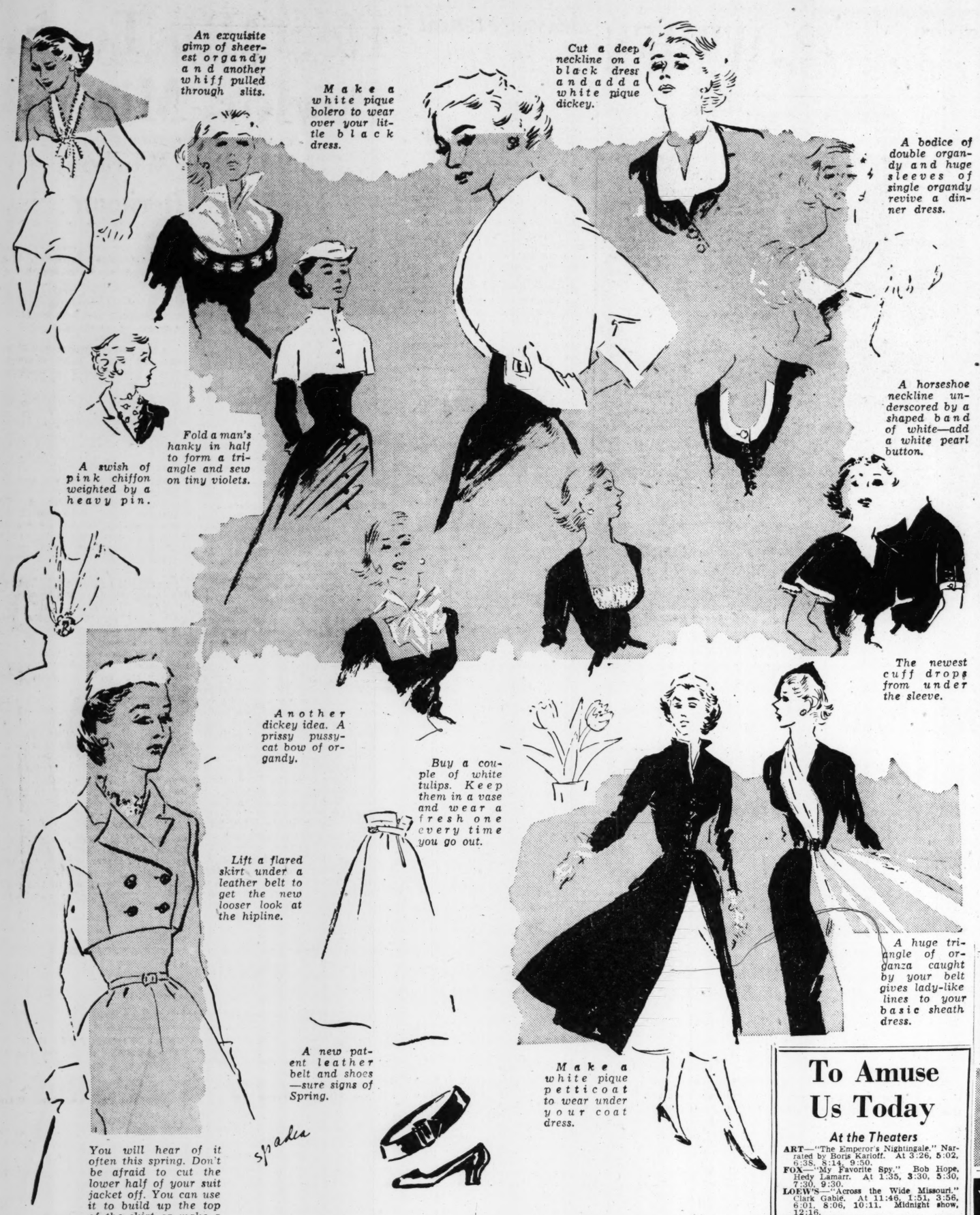

Refreshers for Weathering Winter

Miss Conklin Makes Bow At Two Parties

Standing before a white Christmas tree studded with pink camellias and pink lighted bulbs, Miss Marquin Conklin was presented to society at two parties given Saturday by her parents, Mr. and Mrs. Guy Hairston, at their home in Ansley Park. Members of feminine society called between three and five p. m., and in the evening members of the debutante set and their escorts were guests.

Mr. and Mrs. Hairston and the deb's grandmother, Mrs. W. A. Campbell of New York City, received with her. Miss Conklin wore an off - white dress of accordion pleated net appliqued in toast-colored lace. She carried a white fan clustered with white orchids, and wore an heirloom diamond lavaliere, a gift of her grandmother.

Mrs. Hairston received her guests in a black velvet model, and Mrs. Campbell wore lavender Chantilly lace.

STAR GAZER

By CLAY R. POLLAN

Your Daily Activity Guide According to the Stars.

To develop message for Monday, read words corresponding to numbers of your Zodiac birth sign.

ARIES MAR. 22 - APR. 20	4-13-16-25 27-38	1 Keep	40 Satisfied
TAURUS APR. 21 - MAY 21	2- 8-18-21 26-64	2 Have	41 Of
GEMINI MAY 22 - JUNE 22	23-30-34-53 56-67	3 You'll	42 Count
CANCER JUNE 23 - JULY 23	35-36-50-65 73-75	4 Lost	43 Sentiments
LEO JULY 24 - AUG. 23	15-24-45-49 59-62-68	5 Have	44 Worth
VIRGO AUG. 24 - SEPT. 22	10-31-44-54 55-61	6 Reason	45 Funds
LIBRA SEPT. 23 - OCT. 23	11-14-17-20 29-76	7 Your	46 On
SCORPIO OCT. 24 - NOV. 22	3- 5- 6-12 32-40-51	8 No	47 In
SAGITTARIUS NOV. 23 - DEC. 22	42-46-57-63 66-69-72	9 Some	48 Yourself
CAPRICORN DEC. 23 - JAN. 20	33-37-41-48 52-60-77	10 Demonstrate	49 To
AQUARIUS JAN. 21 - FEB. 19	1- 7-43-58 70-71-78	11 Suppress	50 Trying
PISCES FEB. 20 - MAR. 21	9-19-22-28 39-47-74	12 To	51 Exalted
		13 Day	52 Remove
		14 Resentments	53 Been
		15 Use	54 In
		16 Of	55 Influential
		17 Let	56 A
		18 Regrets	57 Friends
		19 New	58 And
		20 Instinct	59 Acquire
		21 About	60 Self-imposed
		22 Year	61 Quarters
		23 Discard	62 Stable
		24 Surplus	63 If
		25 Year	64 Post
		26 The	65 To
		27 Brings	66 You
		28 Resolutions	67 Liability
		29 Guide	68 Things
		30 Someone	69 Need
		31 Your	70 Feelings
		32 Feel	71 Hidden
		33 Get	72 Assistance
		34 Who's	73 Please
		35 No	74 Order
		36 Use	75 Everybody
		37 Hold	76 You
		38 Surprises	77 Handicaps
		39 Are	78 Today

Good · Adverse · Neutral 12/31

Your Stars Today

Daily Guide—I wouldn't think much business would be done today for everyone seems to want to get on with the celebrations, which seem to have been carried over this morning by some. In the late afternoon the women may have difficulty deciding what to wear, or find the beauty shops all booked up. As the moon enters a water sign in the evening, I would judge that the New Year celebrations in general are to be very wet, both inside and outside, and this seems to hold until the wee hours. People will be friendly and mellow, with a democratic mixing of types. There seems to be more fun in store for informal parties than for fashionable night clubs.

Happy Birthday, Capricorn! Your star pattern for the year ahead looks rather complicated, with June a critical month.

The first change comes in February and that situation runs into obstacles around the 19th of April. Take extra care of your health. You may feel obstructed and frustrated on every side, but you have one very favorable factor starting in the summer, which will ease up the tense situation. Constant adjustment seems to be called for as each new crisis comes up. Keep right on your toes, but don't resist stubbornly. The new can be progressive and interesting.

Registration Starts Jan. 3 for Class For Homemakers

Homemakers in the Atlanta area will register for day-time homemaking classes at the Smith-Hughes Vocational School, 232 Pryor Street, S. W., on Thursday and Friday, Jan. 3 and 4, between 9:30 and 2:00 o'clock. Courses will be offered in meal planning and preparation, home management, re-upholstering and slip covers, lamp shade and drapery construction, millinery, flower arrangement, corsage making, home sewing, home decorating, landscaping for the home, cake decoration and mother and baby care.

Registration for evening classes will be held Thursday evening, Jan. 3, between six and eight o'clock.

MARY HAWORTH

Widower Proposes; Prefers Man 10 Years Her Junior

DEAR MARY HAWORTH: Although you've ignored two previous appeals, I am trying again to win a reply. I am 35; and for five years I have been going with Charles, who is 10 years my junior. I love him more than he loves me and I have begun to realize that I am wasting my time holding on to him.

Meanwhile, a man I have known for 10 years has lost his wife (she died a year ago), and now he is in love with me and offers marriage. I can help him greatly in his work and I feel that I could learn to love him. He is very kind and considerate; and would be a model husband and companion, I know.

However, I am in somewhat of a dilemma, for I still feel obligated to Charles. I hope and pray you will help me, at once, to decide whether I should continue to hold on to him; or if I should marry John—who would be an ideal helpmate and give me security in future years.

C. K.

DEAR C. K.: I recall your two previous letters. But to tell you the truth, I felt that it would be laboring the obvious, to argue that marriage to John seems the avenue to real living for you. I should have thought you would have acted on this conclusion long since, without any special prompting.

You evidently don't need to be told that Charles is a drag on your welfare. And you feel confident that you could care for John as a helpmate, in view of his many admirabl qualities. Then why do you shilly-shally between them?

Your chronic irresolution in the matter is the crux of your problem.

Probably you are torn by a conflicted psyche. You may deeply long for a "we" relationship with a male companion, and nevertheless harbor a crippling conviction that you lack the inherent grace to be a satisfactory wife to a first-rate man.

In my opinion, you aren't indefinitely obligated to coddle Charles, because of wasting five years on him.

M. H.

Mary Haworth counsels through her column, not by mail or personal interview. Write her in care of The Atlanta Constitution.

To Amuse Us Today

At the Theaters

ART—"The Emperor's Nightingale." Narrated by Boris Karloff. At 3:26, 5:02, 6:38, 8:14, 9:50.
FOX—"My Favorite Spy." Bob Hope, Hedy Lamarr. At 1:35, 3:30, 5:30, 7:30, 9:30.
LOEW'S—"Across the Wide Missouri." Clark Gable. At 11:46, 1:51, 3:56, 6:01, 8:06, 10:11. Midnight show, 12:16.
PARAMOUNT—"I Want You." Farley Granger, Dorothy McGuire. At 11:37, 1:37, 3:37, 5:37, 7:37, 9:37.
RIALTO—"Two Tickets to Broadway." Tony Martin, Janet Leigh. At 11:21, 1:23, 3:25, 5:27, 7:29, 9:31.
ROXY—"Caged Fury." Richard Denning, Sheila Ryan, "Wildcat," Richard Arlen.

Auditorium

HILLBILLY BALL — 50 top artists. Round and square dancing. 8 p. m. 'til milkin' time.

Neighborhood Theaters

AVONDALE—"Saturday's Here." Donna Reed, John Derek.
BROOKHAVEN — "Rich, Young and Pretty." Technicolor. Jane Powell.
BUCKHEAD—"The Racket." Robert Mitchum, Lizabeth Scott.
CASCADE—"Copper Canyon" and "Code of the West."
CENTRAL—"Street Bandits" and "Tarzan and the Leopard Woman."
DECATUR — "The Racket." Robert Mitchum, Lizabeth Scott.
DEKALB — "Lorna Doone." Barbara Hale, Richard Greene.
EAST POINT — "Jim Thorpe, All American." Burt Lancaster.
EMORY—"Jim Thorpe, All American." Burt Lancaster, Phyllis Thaxter.
EMPIRE—"The Strip" and "Gasoline Alley No. 2."
EUCLID — "An American in Paris." Technicolor. Gene Kelly.
FAIRFAX—"Drums in the Deep South." Color. James Craig.
FIVE POINTS—"Captain Horatio Hornblower" and "Danger Zone."
FULTON—"The Desert Fox." James Mason, Jessica Tandy.
GARDEN—"Man With a Cloak." Joseph Cotten.
GLEN—"An American in Paris." Gene Kelly, Leslie Caron.
GORDON—"Tripoli." Technicolor. Maureen O'Hara, John Payne.
GROVE—"Close To My Heart." Ray Milland, Gene Tierney.
HILAN—"Close To My Heart." Ray Milland, Gene Tierney.
KIRKWOOD—"The Racket." Robert Mitchum, Lizabeth Scott.
MADISON — "Let's Make It Legal." Claudette Colbert.
PLAZA—"Mr. Imperium." Technicolor. Lana Turner, Ezio Pinza.
PONCE DE LEON—"Two Weeks to Live" and "Annie Get Your Gun."
RHODES—"Force of Arms." William Holden, Nancy Olson.
RODEO—"Tomahawk" and "The Prowler."
RUSSELL—"Samson and Delilah." Technicolor. Hedy Lamarr.
SYLVAN—"The Day the Earth Stood Still" and "A Week in Korea."
TECHWOOD — "Drums of the Deep South" and "West of the Pecos."
TEMPLE—"Passage West." John Payne.
TENTH STREET—"Rhubarb." Ray Milland, Jan Sterling.
WEST END—"A Place in the Sun" and "Country Fair."

Drive-In Theaters

BANKHEAD — "The Spoilers." John Wayne, Randolph Scott.
PEACHTREE — "Good Humor Man." Jack Cason, Jean Wallace.
PIEDMONT — "Adam's Rib." Spencer Tracy, Katharine Hepburn.
ROOSEVELT—"Two of a Kind." Lizabeth Scott, Edmund O'Brien.
SCOTT—"Pardon My Sarong" and "Mr. Muggs Steps Out."
STARLIGHT—"Imitation of Life." Claudette Colbert.
STEWART — "Cavalry Scout." Rod Cameron.

Colored Theaters

ASHBY—"I Was an American Spy." Ann Dvorak.
CARVER—"The Strip." Louis Armstrong, and "Meet the Invisible Man."
EIGHTY-ONE—"The Strip." Louis Armstrong, and "Meet the Invisible Man."
FORREST — "Destination Moon" and "Heart of the Rockies."
HARLEM—"Go For Broke" and "Return of Jesse James."
LINCOLN—"Go For Broke" and "Return of Jesse James."
ROYAL—"Little Egypt." Mark Stevens, Rhoda Fleming.
RITZ—"Meet the Invisible Man." Abbott and Costello.

Dine and Dance

ATLANTA BILTMORE EMPIRE ROOM—Second Edition Symphony on Ice, two shows nightly. Dancing to Wade Cregar's Orchestra.
CASA RIO CLUB—Dancing to George Petras Orch. Gala New Year's Eve Party.
GYPSY ROOM (CLERMONT HOTEL)—Gala New Year's Party. Dancing to Bob Harrington and His Tempos.
HENRY GRADY PARADISE ROOM—Floor shows daily except Sunday, 1:15, 9:45 p. m. Dogwood Room, dancing from 5 to 8 p. m.

Rollerskating

ROLLERDROME — Every eve. except Sun., 7 to 10. Sat. aft., 2:30 to 5.

BE LUCKY
JOIN OUR $500 CLUB NOW
Details Soon

ADVERTISEMENT
SPEEDY LONG-LASTING relief for
AGONIZING ACHES-PAINS
Get prompt relief—rub on Musterole! It instantly creates *needed* heat right where applied. You can *feel* Musterole's great pain-relieving medication speeding fresh blood to the painful area, bringing amazing relief. If pain is intense—buy Extra Strong Musterole! Any drugstore.
RUB ON MUSTEROLE

PORCH AND BALCONY RAILS
SOUTHERN WIRE & IRON WORKS
MAin 5305
Designs and Estimates Without Obligation
441-445 Memorial Dr., S. E.

NEW YEAR'S EVE!
Make Reservations Now For Atlanta's Greatest Party
ICE SHOW DINNER
DANCING TO WADE CREAGER'S MUSIC
Hats, Noise Makers
$6.00 PER PERSON (Includes Tax)
SYMPHONY ON ICE
TWO SHOWS NIGHTLY
FOR RESERVATIONS PHONE EM. 3461
BILTMORE

HILAN EL. 1441 NOW PLAYING
"CLOSE TO MY HEART"
Ray MILLAND • Gene TIERNEY

NOW PLAYING
DRIVE-IN THEATRES
BANKHEAD 3350 BANKHEAD HIGHWAY BE 2811
INDIVIDUAL CAR HEATERS
"THE SPOILERS"
JOHN WAYNE
RANDOLPH SCOTT
PEACHTREE P'tree Blvd. at Chamblee 4-2010
INDIVIDUAL CAR HEATERS
"GOOD HUMOR MAN"
JACK CARSON
JEAN WALLACE
PIEDMONT PIEDMONT at LINDBERGH EX-2211
"ADAM'S RIB"
Spencer Tracy, Katharine Hepburn
Tom Ewell—Judy Holliday
30 MINUTES OF CARTOONS
ROOSEVELT ROOSEVELT HIGHWAY CA-8714
HEATERS FOR YOUR CAR
"TWO OF A KIND"
LIZABETH SCOTT
EDMOND O'BRIEN
SCOTT SCOTT BLVD at LAWRENCEVILLE H'WAY DE-9484
DOUBLE PROGRAM
"PARDON MY SARONG"
ABBOTT AND COSTELLO
and "Mr. Muggs Steps Out"
STARLIGHT 2000 MORELAND AVE DI-3661
HEATERS FOR YOUR CAR
"IMITATION OF LIFE"
CLAUDETTE COLBERT
STEWART STEWART at CLEVELAND CA-4477
"CALVARY SCOUT"
In Color
ROD CAMERON
30 MINUTES OF CARTOONS
Dress AS YOU PLEASE

RIALTO NOW PLAYING
HOWARD HUGHES presents
TWO TICKETS TO BROADWAY
TECHNICOLOR

TONIGHT
NEW YEAR'S EVE
HILLBILLY
$1 BALL $1
CONTINUOUS ROUND & SQUARE DANCING ENTERTAINMENT
8 P. M. 'TIL MILKIN' TIME
With
50 TOP ARTISTS
City Auditorium

USE WANT ADS—WALNUT 6823

FIRST TIME AT REGULAR PRICES
NEXT ATTRACTION RIALTO
JOSÉ FERRER Academy Award Winner
in Stanley Kramer's Production of
Cyrano de Bergerac
MALA POWERS

"THE EMPEROR'S NIGHTINGALE"
An Adventure in Color!
Cont. from 3
ART P'TREE AT 13TH

THE emperor's NIGHTINGALE

SEE THE STARS AT THE BILTMORE HOTEL
TWO SHOWS NIGHTLY

FOX LAST DAY
They're Tanglin' in Tangier . . . and Rockin' Morocco with Laughter.
BOB HOPE and HEDY LAMARR in MY FAVORITE SPY
Added— World Wide News
Color Cartoon "Rudolph Rednose Reindeer"

Paramount NOW
"I WANT YOU"
No three words ever meant so much to so many people . . .
from SAMUEL GOLDWYN
starring
DANA ANDREWS · DOROTHY McGUIRE
FARLEY GRANGER · PEGGY DOW
Cartoon, "Goofy" • LATEST NEWS

ROXY
"CAGED FURY"
with
Richard Denning
Sheila Ryan
Buster Crabbe
"Wildcat"
with
Richard Arlen

LATE CONTINUOUS MIDNIGHT SHOW TONIGHT!
"ACROSS THE WIDE MISSOURI"
LAST SHOWING STARTS 12:15 A. M.
LOEW'S NOW
MGM's love story of a primitive beauty and a white trapper . . . excitingly told!
CLARK GABLE
'ACROSS THE WIDE MISSOURI'
COLOR BY Technicolor
plus MGM Color Cartoon "PUTTING ON THE DOG" PETE SMITH
RICARDO MONTALBAN · CO-STARRING JOHN HODIAK
with Adolphe MENJOU • J. Carrol NAISH • Jack HOLT
AND INTRODUCING MARIA ELENA MARQUES

CELEBRATE TONIGHT
Doors Open 11:30
DEAN MARTIN and JERRY LEWIS
NEW YEAR'S EVE ONLY
Special preview at this theatre of
SAILOR BEWARE
CORINNE CALVET · MARION MARSHALL
At the Stroke of Twelve EDDIE FORD And His "SALUTE TO '52"
TICKETS NOW ON SALE
ALL SEATS 80c
NO SEATS RESERVED
FOX

BIG NEW YEAR'S EVE PARTY
Dance to George Petras Orchestra
All-Star Floor Show—4 Acts—Hats, Souvenirs, Horns and Favors
PRICE $5 PER COUPLE
(Includes all above items)
FOR RESERVATIONS CALL MR. OR MRS. EFFEL, BE. 9240
CASA RIO CLUB
2415 Marietta Rd.

GALA NEW YEAR'S EVE PARTY
Dance to the Music of
BOB HERRINGTON and His Tempos
PRICE $4 PER PERSON
This includes All-Star Floor Show—4 Acts—
Hats—Souvenirs—Horns and Favors
DANCING ALL NIGHT
For Reservations Call Mr. Carmichael, AT. 8611
GYPSY ROOM
CLERMONT HOTEL

Furman BISHER

Sports Editor, The Constitution

Tech Will Answer the Knock

MIAMI BEACH, Fla., Dec. 30—This is where friendship ceases. A fellow can lose his perspective for a few days on one of these bowl excursions. But the approach of the business at hand will jar him back to his senses. Today, then, this is strictly for business. The board of directors is now in session.

You can get by the bulk of the football season picking winners without explaining. But these are bowl games and a fellow must have a reason for what he's doing, though, honestly, form is more often than not disregarded in New Year's Day hassles. For so many teams, bowl games are like washing the dishes after cooking the meal. The necessary act has been completed. This is reward, the vacation, the 30-day leave after months in the trenches.

BISHER

It is with this hazard in mind that I proceed, for today I pick winners, and with them, I offer this warning: If you bet on them, you're crazier than I am, for I wouldn't lay a thin dime on a bowl game.

ORANGE BOWL—First, let's establish an understanding on this game. There is no earthly reason for picking a winner. I don't think it's going to be a tie, but Tech can beat Baylor just as easily as Baylor can beat Tech.

I came down here a right confident individual about this game. I had stars in my eyes from watching this Tech team do everything all good football heroes are supposed to do. That confidence has wilted some, because not too many things have gone Tech's way down here. Tech could lose a good back and not miss him as much as it will miss Hal Miller. You remove this big fellow from his tackle and you've removed a tremendous offensive factor. And I'm not at all sure just how Orville Vereen will react in his return to fire after a crushed cheekbone.

Tech is the better team. Baylor is the physical superior. Tech is quicker. Baylor is bigger. Both passing games are 12-cylindered, but Larry Isbell has more and better ends to throw to. On the other hand, Tech's pass defense is tighter, beginning with the lightning charge in the line and carrying into the deep-back positions.

For this game, Tech has drawn the best in the Southwest. It's not just a scoring machine. The Bears are heavyweights on defense, though not so impressive on their record in this respect as Tech. You weigh them up and they balance off. That brings you to the tritest conclusion I know, that the guy who gets the breaks will win. But don't they always? Tech has been the opportunist all year, and assuming that this characteristic will continue, I go with the home team by one to two touchdowns. If the opportunities are available for one, they could just as easily arise for two. We might as well go first class.

Jim Tatum Is a Mannerly Chap

SUGAR BOWL—History shows that Jim Tatum has a habit for showing his elders great respect. The sight of Wallace Wade or Carl Snavely on the other bench has often frightened the big fellow out of his chaps. Bob Neyland is his idol, and Tatum wouldn't think of taking liberties with his idol without going through the proper channels.

Tennessee is still the toughest football team north of Atlanta, far as I'm concerned. Maryland does not have the over-all quality, the versatility, the line power or the will power to beat Tennessee. And this is Hank Lauricella's homecoming. He should be his supersonic best in his hail and farewell to New Orleans. May I suggest by two touchdowns? The General will not rub it in.

COTTON BOWL—Miami has the game that Dallas ought to have, but these Texans have never taken any stock in that soft suggestion that the better man should win. And so Texas Christian, a small school with a football swagger, won the Southwest Conference championship which entitles a Texas team to an expense-paid trip to Dallas.

TCU is just an ordinary team with a lot of guts, a collection of weird formations and a habit of firing up its boiler when dealing with neighbors. It is not impressed by foreigners, however. It can't match Kentucky either running or passing, and while it may confuse the Wildcats now and then with those wild Indian formations, Kentucky comes equipped with a more successful frustrator, a little gadget named Parilli. While the Babe has his faults, this should be his kind of meat. Kentucky might win by as many as three touchdowns.

Shall We Say Stanford and Clemson?

ROSE BOWL—This used to be "it," the World Series of New Year's Day. Then the Pacific Coast Conference got in a poker game with the Big Ten and lost. The professional forecasters are going with Illinois, I see. The Big Ten champs are supposed to be able to run a little better and hit a little harder, but I'm believing all the things I've heard about Kerkorian, Hugasian, Naroogian and even Saroyan, who are not rug salesmen, but students at Stanford.

And then there's that fellow Bill McColl, and there's Bob Mathias. You can't use the javelin or the discus in the football game, but the Olympic decathlon champ has turned out to be one of the West Coast's better runners. McColl, I understand, is a combination of Tarzan, Ernie Nevers and Roy Rogers' horse, Trigger.

Illinois was not impressive as it came down the Big Ten stretch. Johnny Karras was contained three weekends in a row. That seriously wounds the ground game, and Stanford is much the dude passing. In fact, Stanford ought to win by a touchdown. The history is against the West Coast in the Big Ten caper.

GATOR BOWL—I saw Clemson and Miami wrestle down here last year and came away convinced it doesn't make any difference if you did come from the country. Society manners will go against neighbor Frank Howard for the solid reason that Miami ought to have its dander up for this one.

But Frank Smith, Miami's best running back when not trapped in his own end zone, came down wounded and will not play. The Miami team has not been greatly enthusiastic in work for the game. Its desire tapered off sharply as the season wore out, and Clemson, still unhad in a bowl game, is just as eager as ever to impress the city folks with its earthy ways. And besides, there's no Miami back to match Billy Hair. Clemson should win and maybe by two.

THE REST—Sun Bowl: College of Pacific over Texas Tech, because Frank Howard said it was the greatest team he's seen this year; Tangerine Bowl: Stetson over Arkansas State, because the Florida team has conducted itself better in a rougher league; and Salad Bowl: Houston over Dayton, with Roquefort, please.

BASEBALL SUPERLATIVES

Durocher, Musial, Weiss Draw Acclaim for Jobs

ST. LOUIS, Dec. 30—(AP)—The Sporting News Sunday announced its annual selections as the No. 1 men of the year in major league baseball—George Weiss, outstanding executive; Leo Durocher, outstanding manager; and Stan Musial, outstanding player.

It was the second consecutive title for Weiss, general manager of the world champion New York Yankees. He was credited with much of the Yankees' success in reaching — and winning — their third straight World Series.

Durocher was picked as the inspiration behind the rags-to-riches rise of the New York Giants, National League pennant winners last season. It was the second such honor for Musial, National League batting champ two years running. The St. Louis Cardinal slugger also won the player title in 1946.

The sports newspaper also named Bob Howsam, president of Denver in the Western League, as the top minor league executive among the higher class leagues. Bill Hayes, general manager of Temple in the Big State League, won the honor among executives in the lower classifications.

Charley Grimm, Milwaukee manager in the American Association, was picked as the minor league manager of the year, while pitcher Gene Conley, a 20-game winner for Hartford in the Eastern League was selected as the No. 1 player.

East Lake Dogfite

Minus four was the winning score Sunday in the East Lake dogfite which saw a group composed of Allen Yates, Earnest Harrison, Hoyt Sutton and Carl Kranig tie another group of J. R. Hopkins, R. J. Printess, J. P. Ryan and J. A. Ryan.

Special Constitution Photos

THE ISBELLS GET TOGETHER AT BAYLOR PRACTICE SESSION
Father Isbell (l.) and sons, Bear quarterback Larry (center), and Cecil

McELHENNY, BRIGHT 'IDLED'

Monday QBs Can Tee Off on Neely

SAN FRANCISCO, Dec. 30—(AP)—The proud West will be doing a lot of Monday morning quarterbacking on Rice Coach Jess Neely whose galaxy of Western gridiron stars bowed to the underdog East Saturday, 15-14, in the East-West Shrine game.

Disappointed fans will be saying he should have made more use of Washington's "Hurrying Hugh" McElhenny who reeled off great chunks of yardage for the Huskies in regular season.

And they'll be figuring he should have assigned heavier chores to Drake's Johnny Bright, brilliant halfback whose injury in the Oklahoma A&M game had wide repercussions.

But there's one thing even the Monday Morning Quarterbacks can't figure out—what to do with Ohio State's Vic Janowicz. Neither could the outplayed Western stars.

All Vic did Saturday out at Kezar Stadium before 60,000 fans was:

Kick a 32-yard first period field goal, which actually traveled nearly 50 yards since the goal posts are 10 yards back of the last yard marker.

Bull his way to the East's third period touchdown which made it 15 for his side.

Carry the ball 26 times—more than twice as many as any Westerner carried the pigskin, and almost as many carries as was toted up by all Western backs.

Made the East's kickoffs, did virtually all the punting, showed some good blocking and threw one pass—which was completed.

Ran off with the sports writers' balloting on the most valuable man on the field.

"Boy, I enjoyed that game," said elated Vic who made a field goal supply the margin of victory for the third time this season (his field goals previously had licked Northwestern and Pitt).

"My last (game) for a long time, too. I go into the Army on Jan. 15 with the 37th division of the Ohio National Guard, so my football playing days are behind me for a while."

Furthermore, Vic didn't play his customary position. East coach Clarence (Biggie) Munn used halfback Janowicz at fullback.

Pumping Vic's hand after the game, Andy Kerr, a famed coach now retired said:

"You were great, boy; simply great. It just goes to prove a great football player can play any position."

West backs were reported to be among the best ever assembled. But some like McElhenny spent most of the time on the bench. West coach Neely said Southern California's Frank Gifford, who played all but about two minutes, was going so well he couldn't take him out.

Then what happened to the West?

Loyola's Don Klosterman, West quarterback much of the time, explained it this way:

"We just lacked determination. . . . We had everything in our favor. . . . Everything except the final score."

Soccer Player Socks Ref, Gets Prison Sentence

BELGRADE, Dec. 30—(AP)—A Belgrade soccer player who punched a referee in the face has been tried and sentenced to four months in prison.

The player, Broislav Stankovic, attacked the referee when he was ordered from a game for unsportsmanlike conduct.

Borba, official Communist Party newspaper, commented that the sentence might make the life of Yugoslavian referees somewhat pleasanter. Statistics show that in 1950 there were 70 similar assaults on referees and 90 so far this year.

Druid Hills Bogey

Tommy Thompson, Joe Summers and C. R. Gholson captured the Druid Hills Golf Club blind bogey Sunday with net 73. Runner-up at net 70 were Kent Higgins and Tom Marlow.

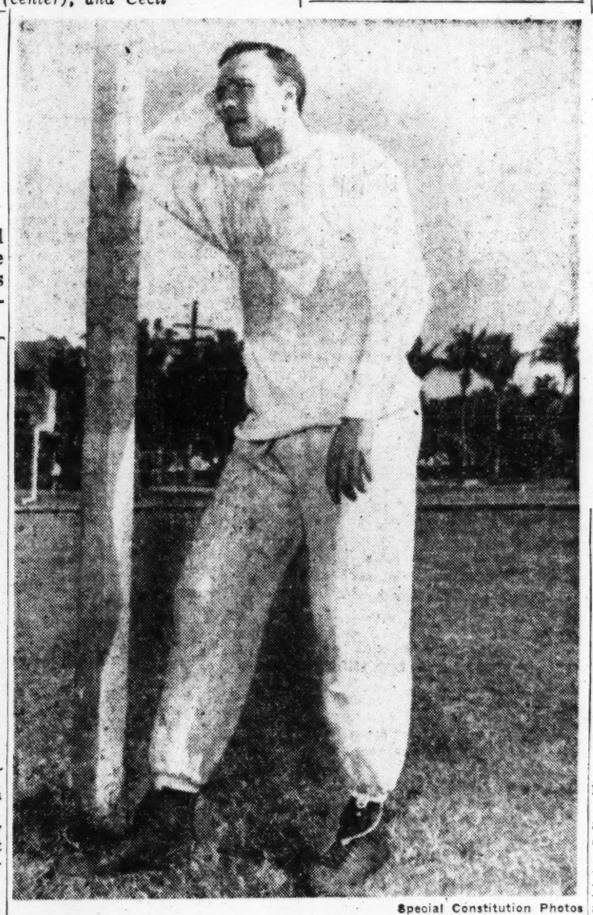

Special Constitution Photos

INJURED HAL MILLER WATCHES JACKET PRACTICE
Tech Tackle May Miss Orange Bowl Clash With Baylor

Rose Bowl Apprehensive Over Threats of Rain

PASADENA, Calif., Dec. 30—(AP)—Visions of a repetition of the muddy Stanford-Columbia Rose Bowl football game in 1934 brought concern Sunday to most everyone involved in the Illinois-Stanford contest in the big saucer on New Year's Day.

Soaking rain Saturday and Sunday poured on Southern California in general and the bowl in particular.

Tournament of Roses officials, often faced with the prospect of a mud battle but seldom hit by one, kept their collective fingers crossed and assured one and all that the skies would be clear by Tuesday.

And, they said, the bowl will be dry and fast.

Actually the studium, with an unusual high crown of 12 inches and a gravel base, drains quickly. In the 1934 game, it actually was drained of about two feet of water in the hours just preceding the engagement. There had been a cloudburst the night before.

Coach Ray Eliot of Illinois is on record as hoping for a fast, dry turf. His hope caused some surprise, since it would appear the Stanford passing attack would be hurt more and the Illinois running game less by wet weather.

Chuck Taylor, the outspoken Stanford pilot, put it this way:

"It makes no difference, wet or dry. A muddy or wet field might hurt them as much as us, or help them as much as us. We're ready to go, regardless."

He planned a light workout Sunday, regardless of the elements. The Stanfords drilled an hour and a half in the rain Saturday at their field in San Bernardino.

Whitey Pyle, a 200 - pound lineman, appears set to take the usual starting assignment away from regular Johnny Broderick, who was set back by a severe cold before the squad left Palo Alto.

There have been several years when rain threatened to hamper the game and the Tournament of Roses parade. The last time, however, was for the 1934 game.

The 1922 scoreless tie between California and Washington and Jefferson was a duel in the mud, too. The turf was spotty for the 1936 Stanford - Southern Methodist contest. SMU fans will recall that on the one good chance that All - America Bobby Wilson of SMU had to run for a possible score, he made his cut on a soft spot and fell.

Associated Press Wirephoto

KENTUCKY HOSSES WORK OUT—DALLAS, Tex., Dec. 30—Four members of Kentucky's backfield go through their paces as they work out for the Cotton Bowl game Jan. 1 with Texas Christian. Quarterback Babe Parilli hands the ball to fullback Bill Leskovar as Larry Jones (l.) and Harry Jones, halfbacks and twin brothers, lead the way for the ball carrier.

Orange Festival Reaches Peak With Parade

MIAMI, Fla., Dec. 30—(AP). Greater Miami's Orange Bowl festival, whirling through 10 days of parades, sports events and fashion shows, reaches a climax Monday night when the mammoth King Orange jamboree parade moves through downtown Miami.

Baylor and Georgia Tech players will view the parade.

A crowd of 300,000 or more is expected to see the glittering display. On duty to handle the crowds will be 200 Miami policemen, 95 national guardsmen, Florida highway patrolmen, American Legion police and Boy Scouts.

Red Cross first aid stations will be set up at five locations along the parade route and four ambulances will stand by at strategic places for possible emergencies. The festival ends Wednesday night with a fireworks display in the Orange Bowl stadium.

Player Lack Hits Houston, Dayton

PHOENIX, Ariz., Dec. 30—(AP). Player shortages began to crop up as a minor bugaboo Sunday as both the universities of Houston and Dayton settled down to serious preparation for the annual Salad Bowl game here Tuesday.

Coach Joe Gavin of the husky Ohio squad was having trouble in the tackle department and coach Clyde Lee of Houston began to worry about a potential shortage of backs.

Heat Hits Tech, Baylor, Miami

Dodd Maps Workout For Late Afternoon

By FURMAN BISHER
Constitution Sports Editor

MIAMI BEACH, Fla., Dec. 30—Summerish heat, the major factor in this get-rich-quick community's economy, descended on Miami over the weekend and immediately became a more important factor of the moment to Georgia Tech and Baylor football teams, whose members are hot tourists, but the hardest working people in town these days.

The heat is of supreme concern to Georgia Tech, whose Atlanta base when last heard from was sweltering in 25-degree weather under a coat of ice. Baylor comes from a part of Texas which normally enjoys mild winters. Fact is, the day the Bears left Waco the temperature was 71 degrees.

This turn in the weather brought to bear a couple of points, the first made by Coach Bobby Dodd:

"We've got to be careful not to work them down before the game," he said. "I remember when I helped Bud Wilkinson with the College All-Stars three years ago. We worked out in Chicago and we made the mistake of picking the hottest time of the day. We thought that would temper those boys for the weather, and give them an edge, for we'd heard that the Philadelphia Eagles were working out leisurely at night.

"Well, when we played, it was the Eagles that were in great condition. Our ball game was over in the first half. We'd worked them too hard. You never can tell about these things, though. The fellow who wins always used the right formula; I don't care what it is."

At any rate, after calling a practice on Sunday, originally scheduled to have been a holiday for the Yellow Jackets, Dodd didn't call them out until 4 p. m., by which time the sun had lost most of its fire.

Point No. 2 deals with Larry Isbell, the guy who makes Baylor tick. Tech has been warned that Isbell is the kind of fellow who may dawdle for two or three quarters, then suddenly burst out into an explosion of scores. He's driving all the time, leading his team even unto the dying minutes, his character reading.

Therefore, the Techs cannot afford to allow themselves the leisure of a late-game relaxation unless the score has reached a lopsided state. And even the wildest dreamer in this town of many wild dreams doesn't expect such a margin either way.

Dodd's decision to work on Sunday caused outsiders to wonder if he were not more concerned about this game than any Tech has played this season. "He's even acting worried," one Miami sports writer said.

Dodd is not a worrier, and if they could have seen him lying along the pier at the foot of the Flamingo Hotel dock Saturday afternoon, his line in the water and a hazy cast over his face, the concerned Miamians would have decided that Dodd was not about to blow his stack.

"Sunday is equivalent to Thursday in the normal practice week," he said. "I decided, then, that we'd better practice after all. These boys had been away from it for several days.

"If the game was the last of next week, we'd have skipped Sunday and never thought about it."

BRIEFCASE: The **Jackets** first went to church down the Beach Sunday morning, then out to practice after a quiet Sunday around their headquarters . . . **Baylor**, the Baptists of Texas, you know, were forced to refrain from any sort of Sunday action. They, too, went to church over in Miami to hear their own president, **Dr. W. R. White**, preach. . . .

Hal Miller was still in sweat clothes Sunday, and the plan still stands to start **Matt Lyons** at his tackle . . . **Harry Wright**, the wee halfback, came down with a slightly twisted knee in the drills . . . Tech will work a short spell Monday afternoon, eat a normal dinner and retire early while the rest of the town puts on its funny hats and takes out its noisemakers to escort in the new year . . . Tech ends, as a group, have dedicated this game to **Pete Ferris**, their only graduating member.

REGARDLESS OF HULLABALOO

New Year Bowl Tilts Will Draw 435,000

By the Associated Press

Regardless of all the hulabaloo about the bowl games, the teams are on hand, the crowds are flocking to the various scenes of action and college football as Jan. 1 knows it will be repeated all down the line again Tuesday.

The New Year's Day football spectacle, and it may be the last on such a grand scale, figures to draw some 435,000 pigskin fanatics to such as the Rose Bowl at Pasadena, Calif.; the Sugar Bowl at New Orleans, the Cotton Bowl in Dallas and Miami's Orange Bowl—plus several others of long-standing importance.

Heading the parade, of course, from the traditional standpoint, comes the Rose Bowl, matching favored Illinois of the Big Ten and Stanford of the Pacific Coast Conference. This is the only Bowl tilt to be televised. All major Bowls are on radio.

But the game most people would like to witness—excepting possibly an old grad from one of the other bowl teams—is the Sugar Bowl. Tennessee, voted the nation's No. 1 college club, meets powerhouse Maryland—the No. 3 outfit—in this affair. Both are undefeated, each with a crackling attack that has rolled over all opposition. They'll pack 85,000 in at New Orleans.

Tennessee rules a seven-point choice.

Georgia Tech, once tied but undefeated, meets Baylor, of the Southwest Conference, before 65,000 in the Orange Bowl. Baylor, beaten once and tied once in 10 games, is a shaky favorite.

At Dallas, 75,000 are expected for the Cotton Bowl fray between Kentucky and Texas Christian, the latter champions of the Southwest loop. TCU and Kentucky, both beaten four times in the regular season, are proof that a perfect or near-perfect record isn't essential to customers seeking New Year's Day football entertainment.

Clemson, which was censured along with Maryland by the Southern Conference for accepting a bowl bid, meets Miami in the Gator Bowl at Jacksonville, Fla. A crowd of 38,500 is expected to see if Clemson can duplicate its 1951 Orange Bowl victory over the same team. College of the Pacific and Texas Tech will tangle in the Sun Bowl at El Paso, Tex., before an estimated 14,000 while 12,000 are expected to show up for the Orlando, Fla., Tangerine Bowl—a Tuesday night affair between Arkansas State and Stetson.

Dayton and Houston will clash before some 21,000 in the Salad Bowl at Phoenix, Ariz.; while Hinds (Miss.) plays San Angelo (Tex.) in the Oleander Bowl at Galveston, Tex.

Texas College and Bethune—Cookman are in the Birmingham, Ala., Steel Bowl, and Prairie View College meets Arkansas A. M. & N. in the Prairie View (Tex.) Bowl.

BIGGIE'S MARK IMPRESSIVE

In five seasons Coach Biggie Munn's Michigan State football teams have won 36 games, lost eight and tied two.

Smith Nips Fowlkes, Sets Sugar Mark

NEW ORLEANS, Dec. 30—(AP)—Fleet Dean Smith of Texas University ran a spectacular 10.3-second 100-meter race Sunday to set a new Sugar Bowl track meet record.

Smith and Buddy Fowlkes, former Georgia Tech sprint star, waged a neck-and-neck duel all the way, with Smith pulling ahead midway the race to win by three strides.

The event was one of six in which new Sugar Bowl records were set.

Bob Richards, from the Illinois Athletic Club, won the pole vault with 14 feet 8 inches, with Don Laz of Illinois and Don Cooper of Nebraska finishing in a tie for second with 14 feet 4 inches.

New records were set in the 400-meter relay, 400-meter run, the 1,500-meter run, the 110-meter high hurdles and the 1,600-meter relay.

Denis Johansson, a Finn attending Purdue University as an exchange student, ran the 1,500-meters in 3:53.2.

Dick Attelsey of the Naval Academy, the world's record holder for the 110-meter high hurdles, won the event Sunday with a time of 14.2 seconds.

John Voight of Oklahoma A&M set a new Sugar Bowl record for the 400-meter run with a 48.1 time, three-tenths of a second less than the old mark of John Quigley of Manhattan College.

King Hardware Co.
HEADQUARTERS FOR
FURNITURE
Home Furnishings

(ADVERTISEMENT)
Quickly control
ATHLETE'S FOOT
Buderma OINTMENT
• Stops Itching
• Kills the Germs
AT DRUGGISTS

Terp-Vol Battle Called Best Ever

Sugar Bowl Fans See Nation's Best

BY EDWIN POPE
Constitution Sports Writer

NEW ORLEANS, Dec. 30—Is the Sugar Bowl game between Tennessee and Maryland Tuesday going to be the best post-season conflict in American football history?

There's no one to say no. It admittedly is the first bowl game to match the nation's first (Vols) and third (Terrapins) rated teams. And there are many more to argue that Michigan State, rated second, is inferior to Maryland.

Tennessee is a 6-point favorite. But on paper it looks a passel closer than that. Check these seasonal statistics for the two clubs:

TENNESSEE		MARYLAND
159	First Downs	155
3,068	Yards Rushing	3,018
96	Passes Tried	120
41	Passes Completed	51
16	Intercepted By	34
617	Yards Passing	801
3,685	Total Yards	3,822
82	Punts	42
34.6	Punt Average	35.8
273	Points	353
88	Opponents Points	62
2,240	Opponents Total Yards	2,071
131	Opponents First Downs	110

You get no clue from such cold mathematics. If they indicate that Maryland is the better team on pass defense remember that NO TEAM is superior to Tennessee defensively — EVER. If they lead you to believe that Maryland, with Jack Scarbath throwing, as one of football's finer split-T quarterbacks, is superior as a passing team, think back and recall just how many times Tennessee had to resort to passing to win. Not once.

Sunday as the teams capped their final preparations in the hinterlands—Tennessee at Baton Rouge, La., and Maryland at Biloxi, Miss., and prepared to move into the teeming Crescent City, reports became increasingly strong that Tennessee, with New Orleans-born-and-raised tailback Hank Lauricella in the saddle, would throw more and Maryland would reverse itself and stick to the ground.

"We are working on something new," Tennessee's Gen. Bob Neyland admitted tersely. Maryland Mentor Jim Tatum fears, as does every Vol foe, the tentacles of the Tennessee pass defense. "I figure," he said "when you pass against Tennessee, and the ball's in the air, it's as much Tennessee's as it is Maryland's." He is not likely to take such risks.

On the physical front, Maryland, said Paul Lindsay hurt his wrist but seemed likely to play with a brace. Running halfback Ralph Felton, a first-line reserve, tore a knee ligament and appeared out.

Tennessee apparently will be minus guard Ralph Adams. Adams has a hip injury. Another hip-hampered lineman, tackle Frank Boring, should play.

THE BRIEFCASE: New Orleans police chief **Joseph L. Scheuring** said he had set out both his own policemen and federal revenue agents on ticket scalpers. As of Sunday, ducats were still doing a rattling fine business at 15 bucks a throw. . . . Tennessee **Sen. Estes Kefauver's** live coon, which he offered to Maryland **Sen. Herbert O'Conor** should Tennessee lose, has escaped. . . . Usually reliable Washington sources insist that Maryland will measure the Vols. They speak lavishly of **Ed Modzelewlewski, "Mighty Mo."** The 210-pound senior lost only three yards in the 1951 season, and gained more ground than all nine of Maryland's opponents.

He handles the ball on the buck-lateral. And when he hands off and goes on through the line, he's one of the best blockers Maryland has. . . . As game time neared, Canal Street, widest thoroughfare in the world, supposedly immune to such shenanigans, called the current crowd more unruly than the Kentucky-Oklahoma following of last year.

Howard (Red) Hickey, end coach of the world champion Los Angeles Rams, is reserving judgment on Vols and Terps as pro prospects until after the game. But from watching Georgia's **Marion Campbell** in the Blue-Gray classic at Montgomery Saturday, he decided that the 230-pound tackle would go better in the run-for-men league as a defensive end. . . . Sending regards to Atlanta: **Capt. Mike O'Leary,** who skippers the venerable St. Charles Hotel, New Orleans' Waldorf-Astoria. . . . **Owen Brennan,** of the French Quarter's old Absinthe House and Vieux Carre Restaurant.

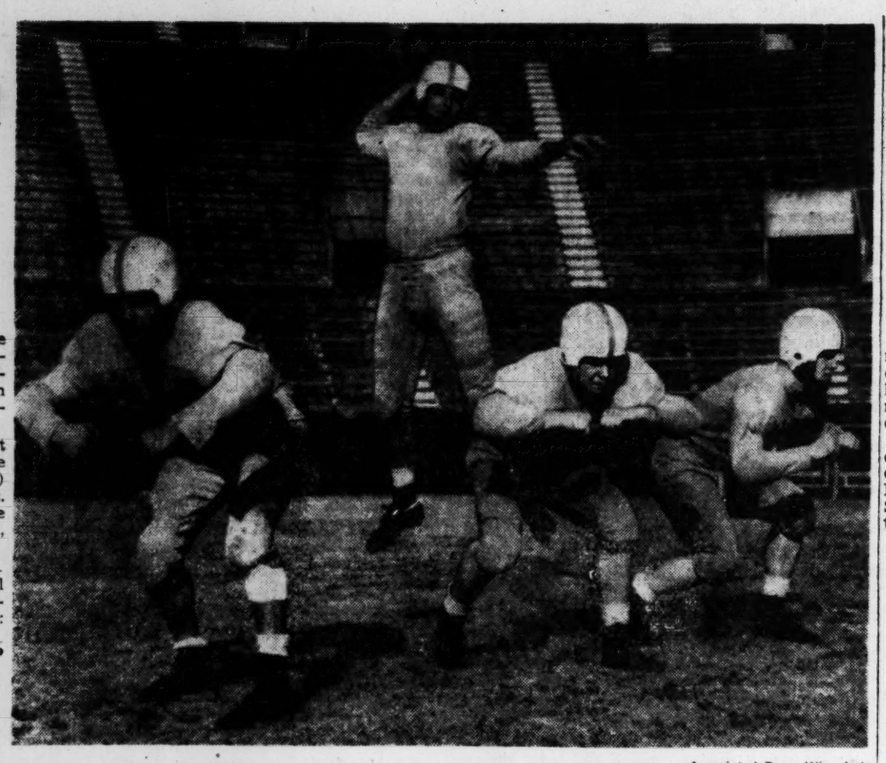

Associated Press Wirephoto

LAURICELLA LOOSENS THE LID—BATON ROUGE, La., Dec. 30—Tennessee all-American triple-threat back Hank Lauricella limbers up his throwing arm as the Vols toil in LSU's stadium for their New Year's Day date with Maryland in the Sugar Bowl. Teammates, from left, are halfback Joe Maiure, guards John Michels and Ted Daffer.

Miami Frosh, Taro, May Sub for Smith

Greatest Miami Back Ever Declared Out of Gator Bowl

By JESSE OUTLAR
Constitution Sports Writer

JACKSONVILLE, Fla., Dec. 30—An unheralded freshman named Bob Taro may step into injured Frank Smith's offensive shoes for Miami in the New Year's Day Gator Bowl brawl with Clemson.

Practically everyone assumed that Pud Constantino, 172-pound sophomore, would inherit the left half slot, if Smith weren't able to play. But word from Hurricane headquarters indicates that Taro, who has never started a varsity back, may get the opening tap.

Smith, hailed as the greatest back in Miami annals, suffered a brain concussion in the Pittsburgh game and was declared out last Saturday.

Taro, a 170-pounder from Nutley, N. J., was considered sure-fire varsity timber when the season opened. However, he broke a toe in a freshman game with Georgia Tech and spent six weeks on the sidelines.

He got back in harness for the final skirmish with Pittsburgh, gave a neat, if brief performance and has been a backfield whiz in Gator Bowl maneuvers.

Though Smith's loss is a severe jolt, Coach Andy Gustafson still will be able to field a potent backfield. Little Jack Hackett will operate the Hurricane attack; Taro and Constantino will share left half; versatile Jim Dooley has the call at right half, with Harry Mallios at fullback.

Miami has ample reserve strength in backs such as Mike Vacchio, John Melear, Johnny Bow and Bob Schneidenbach.

Dooley, who gained all-American recognition as a defensive back, probably will see more offensive duty due to Smith's absence. However, the Hurricane iron man won't be able to put in any more playing time—he has played 550 minutes of a possible 600 this year.

Gustafson sent his charges through a light drill at St. Augustine Sunday and then traveled to Ponte Vedra headquarters by bus.

On the local scene, Clemson didn't even don pads in a workout at the baseball park. "If we ain't ready now, we'll never be," Coach Frank Howard said after the session. "They look good to me, but I'm not much of a judge about that sort of thing. I thought they were charged up for South Carolina and look what happened."

Howard has honed his squad razor sharp both mentally and physically. Morale is terrific among the Country Gentlemen, and End George Withers is the only casualty.

The Jacksonville Quarterbacks tuned up for the Gator Bowl fray with a banquet Saturday night at which Yale's Herman Hickman was the speaker.

A prodigious parade of floats and bands and sun-tanned beauties is scheduled Monday. Miss Mary Godwin, crowned queen at the Gator Bowl basketball tourney Saturday night, will lead the procession.

Cousy's 32 Fires 100-90 Boston Win

BOSTON, Dec. 30—(AP)—Bob Cousy tossed in 32 points to lead Boston's Celtics to a 100-90 National Basketball Association victory over the New York Knickerbockers Sunday before a sellout crowd of 7,045 at the arena.

Broncos Buck Trend Toward Quitting Football

SANTA CLARA, Cal., Dec. 30—(INS)—The University of Santa Clara declared Sunday it has no intention of dropping intercollegiate football and hopes to announce its full nine-game schedule by Feb. 1.

Father Wilfred H. Crowley, faculty representative for athletics, made the following statement after the University of Santa Clara and Loyola University of Los Angeles announced they were discontinuing the sport:

"The University of Santa Clara at the present time contemplates no change in its athletic policy. The scope of the athletic program at Jesuit universities is determined by the administration of each institution.

"While we deeply regret the loss of two worthy and traditional opponents in football, we hope to be able to announce our complete 1952 schedule of nine games by Feb. 1."

Vejar Meets Bolanos In Garden Bout

NEW YORK, Dec. 30—(AP)—Chico Vejar, the commuting collegian from Stamford, Conn., moves into another Madison Square Garden main event Friday night when he takes on experienced Enrique Bolanos of Los Angeles in a 10-rounder.

The last time the 20-year-old NYU dramatic arts student headed the Garden card he faced another tested rival, Eddie Compo, and lost a split decision. That was the first defeat for Chico, a fine welterweight prospect.

Chico, a 143-pounder has won 36 of 37 pro fights, and has 22 kayos to his credit. The California 138-pounder, a long-time lightweight contender, has met the best lightweights and welterweights. Bolanos' record is 66-14-3 and 38 knockouts. Vejar is in for an interesting evening.

The old story of the ring, the youngster versus the veteran, will be telecast by NBC and broadcast by ABC, starting at 10 p. m. (EST).

The Wednesday night radio-TV show will come from New York's St. Nicholas Arena where Bobby Dykes, the 6-foot San Antonio welterweight will meet Raoul Perez, 25-year-old Cuban, in a 10-rounder.

Dykes, signed for a title shot with welter champion Kid Gavilan at Miami, Feb. 4, will be risking both the championship chance and prestige. The lanky 22-year-old, who has been doing most of his recent boxing in Florida, has won his last 13 bouts. His record is 71-6-5. Perez, a good left-jabber, has won his last four fights and has a record of 28-4-2.

Honeymoon Over for SEC Cagers

Teams Settle Down To League Play

By VERNON BUTLER
Associated Press Sports Writer

With a variety of holiday tournaments behind them, Southeastern Conference basketball teams knuckle down this week to the more serious business of league competition.

Every member of the Dixie dozen has at least one conference clash during the week, with the Kentucky-Louisiana State meeting Saturday at Lexington topping the program.

Adolph Rupp's Wildcats, still unable to cope with the St. Louis jinx, will test a young LSU outfit which boasts an over-all 6-1 record for the young season. The Kentuckians, whose national prestige will undoubtedly take a dip after their 61-60 loss to St. Louis last Saturday night in the Sugar Bowl, should have their hands full when the Bob Pettit-led Louisianans come to town.

Pettit, a six-foot, seven-inch forward, leads the SEC in scoring with 179 points in seven outings—a remarkable 25½ point average.

In last week's tournament doings, the conference performance was far from spectacular. Georgia Tech surprised everybody by walking off with the Carolina Invitational meet at Charlotte. The Yellow Jackets scored lop-sided triumphs over Auburn and Davidson after bowing to South Carolina in the opener.

The SEC's only other winner in the five tourneys was the surprising young Florida entry, which copped the first Gator Bowl Round-Robin by measuring Clemson, Georgia and Florida State.

At Dallas, Vanderbilt—the visiting team in the Southwest Conference's annual pre-season tournament—nipped Baylor in the first game but fell before Texas Christian and Texas in its other appearances.

Tulane and Alabama fared poorly in the All-College tournament at Oklahoma City. Tulane defeated only Alabama after two losses and Alabama defeated nobody. Besides losing to Tulane last Saturday, the Crimson Tide bowed to Tulsa and Wyoming. Tulane lost to Oklahoma City and San Francisco.

	Sec. Games			All Games		
	W.	L.	Pct.	W.	L.	Pct.
Miss. State	2	0	1.000	8	0	1.000
Florida	1	0	1.000	8	0	1.000
Auburn	1	0	1.000	9	2	.818
L.S.U.	2	1	.667	6	1	.857
Alabama	1	2	.333	3	5	.375
Tulane	1	2	.333	5	6	.455
Mississippi	1	2	.333	3	4	.429
Tennessee	0	1	.000	4	1	.800
Georgia	0	1	.000	1	6	.143
Kentucky	0	0	.000	6	2	.750
Vanderbilt	0	0	.000	7	3	.700
Georgia Tech	0	0	.000	3	2	.600

This week's schedule:
TUESDAY—Mississippi at Arkansas State.
WEDNESDAY—Loyola of the South at L.S.U.; Mississippi vs. Kentucky at Owensboro, Ky.; Georgia Tech at Chattanooga; Tennessee at East Tennessee State.
THURSDAY—Auburn at Florida.
SATURDAY—Alabama at Florida; Tulane at Tech; Georgia at Mississippi State; L.S.U. at Kentucky; Birmingham-Southern at Mississippi; Tennessee at Vanderbilt.

AFTER 4 YEARS

TD Finally Scored in Ice Bowl

FAIRBANKS, Alaska, Dec. 30. (AP)—One major record fell Sunday in the fourth annual Ice Bowl football game.

They finally scored a touchdown after four years of trying—in fact seven of them.

"They" is generally speaking the Ladd Air Force Base grid team, which beat the University of Alaska, 47-0.

More specifically it was Dave Rake, 190-pound quarterback from Parkersburg, W. Va. He passed for three touchdowns and carried the ball over for two more to lead the military team to victory.

The game was played in seven inches of snow with the mercury hovering at 10 above zero.

Line markers on the field were put in with coal dust. The players were heavily bundled and some wore gloves. Three thousand fans, also heavily bundled, filed into Rendezvous Stadium for the game between the continent's farthest north Air Force base and college. Bulldozers had cleared all but four inches of snow off the ground but more fell overnight.

At the start neither team could make no yardage on the ground while making like snow plows. So the Ladd squad took to the air. Rake completed eight of 14 aerial attempts during the game for a total gain of 250 yards.

IN LAST FIVE SECONDS

St. Louis Sugar Bowl Win Is 3rd Straight Over 'Cats

NEW YORK, Dec. 30—(AP)—The University of Kentucky's basketball teams have been far more prominent nationally than their football counterparts, but it appears that the cagers need some advice from the gridders when it comes to Sugar Bowl games.

Kentucky's football team won its only Sugar Bowl game, but Saturday night's 61-60 loss to St. Louis was the Kentucky basketball team's third straight loss to the same school in the basketball tournament accompanying the big New Orleans football game. When junior Tom Lillis—who couldn't win a starting berth for St. Louis—tipped in the winning basket with only five seconds to play, his maneuver gave the Billikens three straight over Kentucky by a total margin of only four points.

The outcome probably will mean a change in the rankings of the Associated Press poll of the nation's top 10 teams, for Kentucky had been rated first and St. Louis only 12th.

It looked for a time as though coach Adolph Rupp's Kentuckians would snap their Sugar Bowl jinx. They led by 53-45 late in the game and had a 60-57 margin with a minute to go. Then Pat Partington dropped in a basket, Kentucky lost possession of the ball and Lillis outjumped a swarm of Wildcats under the Kentucky basket for the winning effort.

His one climactic jump overshadowed the brilliant shooting of Villanova's Larry Hennessey, who poured in 36 points, mostly on shots from outside the four circle, in Villanova's 72-58 win over Brigham Young in the earlier consolation game. Hennessey hit on 17 of 35 field goal tries.

There were others, however, whose last-minute feats matched Lillis'. Bob Lochmueller of Louisville hooked in a perfect right-hander from the foul circle for a 67-66 win over Manhattan in the last five seconds at Madison Square Garden here. At Peoria, Ill., Ron Bane's jump shot with 90 seconds to go gave UCLA a victory by the identical margin over Bradley.

Kansas, No. 4 team in the AP poll, won the Big Seven tournament for the first time with an impressive 75-65 victory over Missouri at Kansas City.

North Carolina State won its third straight Dixie Clasic on its home court, staving off a belated Cornell rally to win by 51-49. The Wolfpack almost blew an eight-point lead as Cornell drew up to 49-50, but managed to settle down and preserve the title.

Indiana's big team won the Hoosier Classic at Indianapolis by trouncing Butler, 87-71, after Notre Dame beat Purdue, 64-50.

In other Christmas vacation specials, Texas Christian won the Southwest Conference tourney by trouncing Texas A. and M., 65-35, behind George McLeod's 27 points; Holy Cross won the Boston Invitation with an easy 78-59 win over Boston College; Oklahoma City University took the all-College event over Tulsa, 52-41, and Georgia Tech walked off with the Carolina Invitational tournament after whipping Davidson, 78-60.

Washington, No. 3 team in the poll, completed a Pacific Coast sweep over Big Ten foes in a two-night series at Seattle as they halted Northwestern, 83-60. Earlier, Washington State had outlasted Ohio State, 62-54.

It was a clean sweep for the Big Ten, however, at East Lansing, Mich., where Michigan State defeated Princeton, 52-46, and Minnesota won over Dartmouth, 75-62. The Big Ten teams also had won Friday night's games.

STAFF CONSENSUS PICKS TECH AND VOLS

Georgia Tech is a handy 7-2 favorite to tame Baylor's rugged Bears in the Orange Bowl New Year's Day in the final Constitution Consensus Picks of 1951.

Only unanimous (9-0) choices for New Year's victories are General Bob Neyland's Tennessee Vols over unbeaten Maryland in the Sugar Bowl and Richmond Academy over Agawam, Mass. High in Columbus' Peanut Bowl.

Stanford rules a 6-3 pick to down Illinois! Big Ten champions in the Rose Bowl and Texas Christian is chosen by the same margin over Kentucky's Wildcats in the Cotton Bowl.

In the other two major bowl games, Clemson is a 6-3 pick to edge Miami in the Gator Bowl and Texas Tech's Red Raiders are also favored by 6-3 to clip College of the Pacific.

WINNER	LOSER	VOTE	COMMENT
Georgia Tech	Baylor	(7-2)	Rugged Jacket Defense the Difference
Tennessee	Maryland	(9-0)	Nation's No. 1 Team on the Loose
Stanford	Illinois	(6-3)	Big Ten Gets Its Come-Uppance at Last
Texas Christian	Kentucky	(6-3)	Even with Parilli in the Saddle
Clemson	Miami	(6-3)	And as Close as Last Year's 15-14
Texas Tech	COP	(6-3)	Red Raiders Prove Right to Big Time
Richmond	Agawam	(9-0)	Strictly Sentimental for the Homefolks

SPORTS IN BRIEF

SFU, Loyola Quit College Football

Condensed From Constitution Wire Services

San Francisco University, which fielded its first undefeated gridiron team this season, and Loyola University of Los Angeles, two of the Pacific Coast's independent gridiron powers, announced Sunday the abandonment of intercollegiate football.

Both Catholic schools stressed economic reasons for their startling decisions. The exploits of SFU's all-American back, Ollie Matson, and Loyola's fine passing quarterback, Don Klosterman, had hiked interest at each school. San Francisco had prepared to hire Bud Kerr as head coach, succeeding Joe Kuharich, who resigned after directing the unbeaten campaign, and had scheduled 1952 games.

The two joined the 34 schools which have quit the game because of skyrocketing costs, dwindling material, overemphasis and general disgust with that, for the smaller schools, has become an almost unsoluble financial problem.

Coast Commissioner Victor Schmidt quickly announced that players from Loyola and SFU would not be eligible for competition with other Pacific Coast teams in 1952.

First contingent of U. S. Olympic athletes will leave for Norway and Switzerland Tuesday and Wednesday to prepare for the Olympic Winter Games Feb. 14-25 in Oslo, Norway.

Fish and wildlife services estimated that the nation's fishermen caught 4,400,000,000 pounds of fishery products this year, worth about $365,000,000.

Dickie Hemric, Wake Forest's freshman center, set four Dixie Classic records, it was revealed after North Carolina State annexed the basketball tournament title for the third straight year with a 51-49 victory over Cornell Saturday night. Hemric pulled down 31 rebounds in one game, 82 in three games, missed 13 free throws and attempted 22 in single tilts—records all.

Primed by a month of non-league sniping, Big Ten basketball teams spring into conference action this week with four unbeaten performers — Illinois, Indiana, Iowa, Michigan State.

The Caliente Future Book on the $100,000 Santa Anita Handicap March 1 placed C. V. Whitney's Counterpoint as a 4-to-1 favorite in opening quotations. Others: Hill Prince, 9 to 2; Bryan C., 7 to 1; Palestinian, 8 to 1; Rough 'n Tumble, 12 to 1; and Bimenark, 500 to 1.

Clyde Lovellette, Kansas U. court star and the highest scorer in Big Seven history, said an incident which resulted in his ejection from the final game of the conference tournament, won by Kansas over Missouri, 75-65, was "unpreventable." Said 6-9 Clyde, who stepped on the stomach of a downed opponent: "I'm sorry . . . I tried to avoid it . . . Guess everybody thought it was deliberate."

A new record for class B stock racing outboard runabouts in competition was set by Jim Coulbourn of Burlington, N. H., in the Orange Bowl Regatta. He drove his speedy craft over the five-mile Bakers Haulover course at an average of 41.171 miles per hour.

Junior boys singles semifinals in the Orange Bowl tennis meet went according to the book Sunday with favorites Sammy Giammalve and Tim Coss winning easily, but top-seeded girls were ousted as Toby Greenberg fell to Karol Fageros and Yolando Ramirez tumbled Pat Stewart. Among the small boys doubles: Lloyd Moglen and Paul Karman, Havana, won over Johnnie Skogstad, Coral Gables, and Harry Thompson, Atlanta.

Hickey Says Wildcats Like Restless Horses

NEW ORLEANS, Dec. 30—(AP)—What is this whammy Ed Hickey's St. Louis Billikens have on Kentucky's basketball Wildcats?

Hickey says, well, he doesn't exactly know but maybe it's all done with psychology.

"They're the No. 1 team in the country and they're like a bunch of restless, fractious race horses out there on the floor," Hickey said Sunday. "When we slow them up by playing some possession ball I think it may disconcert them."

Kentucky lost two previous Sugar Bowl tournaments to St. Louis by a total of three points.

Sedgman Won't Turn Pro; To Defend Cup in 1952

By GAYLE TALBOT

SYDNEY, Dec. 30—(AP)—Frank Sedgman, Australian Davis Cup star and right now probably the best amateur tennis player in the world, made it definite Sunday that he will play for his country again in the Davis Cup play.

Putting an end to rumors that he would turn professional, the blond net star said he definitely would be available in the Aussies' next defense of the cup, which he was chiefly responsible for their keeping in last week's challenge round matches. His statement caused alternate glee and despair in the respective ranks of the Australian and United States Davis Cup committees.

He was quoted by the Sydney Sunday Telegraph in an exclusive front-page story as saying he had decided not to turn professional until after the 1952 challenge round.

The Sydney Morning Herald said Sunday morning it understood a group of Sydney businessmen were arranging a job here for Sedgman with a sporting goods firm at more than $2,240 per year plus fees. At present Sedgman is the Melbourne representative of a tennis racket manufacturing firm at a reported yearly salary of $3,360.

Sunday's story in the Sunday Telegraph confirmed what Sedgman said Saturday night in responding to a toast at a dinner given by the Australian tennis fathers.

"I hope to play for Australia in next year's Davis Cup competition," he said then.

How the U. S. can defeat the Aussies without changing the traditional lineup of four singles matches and one doubles match is not readily apparent. Dick Savitt, left off the U. S. team this year, hopes to show his countrymen one way to do it by repeating his surprising 1951 triumph in the Australian national championships starting Jan. 18 at Adelaide.

THE SPORTLIGHT

Rice Views Pressure Scouting, Not Bowls, as Biggest Flaw

By GRANTLAND RICE

PASADENA, Calif., Dec. 30—How many bowls will be operating under Western and Southern skies on Jan. 1, 1953?

Rice

No one knows, but it is my guess that most of the leading pageants of punt and pass will be doing business at the same old stands.

It is also my guess that bowls and spring practice are not the major evils that affect football. I still think the major evil is this matter of high-priced scouts trailing young stars all over the map and lugging them in with a fervor even the pros can't match. Also, while scholarships are a fine thing, there should be no outright athletic scholarships, or, at least, not so many thousands of them.

Anyway, this pleasant hamlet of Pasadena is waiting for the arrival of some 100,000 spectators on Tuesday for the Illinois-Stanford clash in the Rose Bowl.

The estimate is that some 358,500 spectators will look at the five major bowl games on New Year's Day. The Rose Bowl leads at 100,000, followed by the Sugar, with 82,000; the Cotton, 75,000; Orange, 65,000, and the Gator at 36,000.

All these games are sellouts. Here at Pasadena you'll find thousands of cars on the scene around 10 a. m. Tuesday to hear radios spilling the grid stories from Florida, New Orleans and Dallas before the Rose Bowl contest starts.

Ray Eliot, Illinois coach, and Chuck Taylor, Stanford's mentor, have finished an energetic 10 days whipping their squads into the best possible shape for a hard afternoon.

Stanford carries the dream of the Far West—the dream of ending Big Ten supremacy for the first time in six long and dreary West Coast years.

Six years is a long time in the wilderness, with your chief rival living in the promised land where Michigan, Illinois, Northwestern and Ohio State have left for the midwest with a collection of West Coast scalps.

The Big Ten wasn't any too hot this last season, with Michigan, Ohio State, Minnesota and others below par. The West Coast moved up last fall.

It could be different by next autumn, so if the West Coast can't win Tuesday the victory delay may be extended for some time. The situation that 100,000 spectators will peer at is about as follows:

It will be Gary Kerkorian to Bill McColl, plus the hard running of Bob Mathias, thrown against the fleet running of Johnny Karras and Bill Tate, plus the passing of Tom O'Connell.

The offensive ratings are fairly even. But it is in the matter of defense that Illinois seems to have the winning edge. With such defensive stars as Al Brosky, Chuck Ulrich and others the matter of scoring against Illinois is no simple affair. The Illini have more overall speed, especially on the defensive side.

On measured values, things one can see, Illinois has just about enough to win. No one can even guess at the emotional turn, which is always a big part of football.

The team that suddenly catches on fire has a big jump on the opposition, but no one can say where or when this flame will break loose.

In the other bowl games, we still stick with Tennessee over Maryland, Georgia Tech over Baylor, TCU over Kentucky, and Clemson over Miami. These will all be first-class contests between first-class teams that have shown so far no particular flashes of greatness.

THE SPORTSMAN
STEAK HOUSE
THE BEST STEAKS
SERVED IN ATLANTA
101 FORSYTH ST., N. W.
ACROSS FROM THE ANSLEY

Way Down Yonder In N. O.--Bedlam, Booze, Brawling

NEW ORLEANS, Dec. 30—(AP)—While football's unbeaten kings, Maryland and Tennessee, preen and prep for the Sugar Bowl Tuesday, their loyal subjects are holding jesters court.

New Orleans is in the midst of the Sugar Bowl climax, a wonderfully loud and lusty period in a city perfectly suited for frolicking.

Police Superintendent Joseph Scheuring Sunday ticked off what he confidently expects the count to be in the way of arrests for misbehavior during the three-day finale period:

Drunkenness and disorderly conduct—up at least 30 per cent; fighting, disturbances, peace shattering arguments, etc., up at least 20 per cent; traffic accidents and traffic law violations, up 25 per cent; thievery, pick pocketing and purse snatching, up, but the superintendent won't guess just how much, and murders and killings, up about two or three.

In the old French Quarter, where a short block was hard to find which didn't have at least two stumbling drunks, the blare of horns, Dixieland music, shouting and merriment was deafening.

Strip tease joints and drinking pits had a big week end and expect a tremendous New Year's Eve.

Indications of how bad many fans in other cities want to come to New Orleans appear in want ad sections of local newspapers. "Swap" columns have included these offerings for tickets:

Television sets, Siamese kittens, cases of liquor, "unpacked, new radio," shotguns, men's and women's wrist watches, brass iron sets, outboard motors and typewriters.

STERLING SLAFFEY

Grant Seeded 2d in Tampa

TAMPA, Fla., Dec. 30—(AP)—Defending champion Gardnar Mulloy of Miami was seeded first Sunday for the 25th annual Dixie Tennis Tournament which opens here Monday.

Right behind the tall ex-Davis Cup star was little Bryan "Bitsy" Grant of Atlanta, the veteran who has won the event five times, more than any other player.

Others seeded in order among U. S. entries were Tony Vincent, Miami; Grant Golden, Chicago; Calhoun Dickson, Tampa; Dan Sullivan, St. Petersburg; Bill Davis, Knoxville, Tenn.; Leon Wilson, Jacksonville.

The foreign seedings are headed by Henri Rochon of Montreal. Behind him are three Rollins College players—Alfredo Millet and Alberto Daniel, both of Mexico City, and Eduardo Garcia of Chile.

BE LUCKY
JOIN OUR $500 CLUB NOW
Details Soon

. . . means Cooper Cold Rubber and tire mileage increases up to 30% or more at no extra cost.
get new Coopers today
Have those white sidewalls recapped today with C-41 cold rubber.
6.00x16 Full Cap $8.95
6.70x15 Full Cap $10.05
7.10x15 Full Cap $11.11
Other sizes in proportion
Atlanta TIRES, INC.
610 Whitehall St., S. W.
Telephone CY. 1584

OBITUARY

Mrs. J. T. Martin

Mrs. J. T. Martin, 79, of 818 S. E. Main St., College Park, died Sunday night at the home of her daughter, Mrs. E. F. Gibson of 115 E. John Calvin Ave., College Park.

Funeral arrangements will be announced by A. C. Hemperley & Sons.

A native of Baldwin County, Mrs. Martin, the former Miss Mattie L. Vinson, had lived in College Park for 44 years. She was the widow of J. T. Martin, foreman for the Atlanta & West Point Railroad and was a charter member of the Second Baptist Church of College Park.

Survivors include two daughters, Mrs. Yates C. Moore of College Park, and Mrs. T. C. Hutchins of Columbia, S. C.; a son, J. R. Martin of Riverdale; three sisters, Mrs. Leila Jenkins of Lake Wales, Fla., Mrs. Abbie Goodwin and Mrs. Carrie Blanton of Atlanta; a brother, J. F. Vinson of Milledgeville; six grandchildren and five great-grandchildren.

Mrs. L. E. Brown Sr.

Mrs. L. E. (Mary Lee) Brown Sr. of 1423 Copeland Ave., S. W., died Sunday night at the residence.

Funeral arrangements will be announced by Henry M. Blanchard & Son.

Born in Tolbert County, Mrs. Brown had lived in Atlanta for 20 years. She was the widow of L. E. Brown Sr., who was formerly associated with Scripto, Inc. Mrs. Brown was a member of the Calvary Methodist Church and the West End Women's Club.

Surviving are three sons, Thomas F., Lawrence E. Jr. and William J. Brown; a daughter, Mrs. N. C. May, all of Atlanta; two brothers, W. J. Jones of Ellaville, and S. P. Jones of Tampa, Fla.; four sisters, Mrs. Felda McCorkle of Montezuma; Mrs. A. B. Pixton of Tampa; Mrs. S. G. Halley and Mrs. Logan Crawford of Atlanta; 10 grandchildren.

Charles W. Milburn

Charles W. Milburn, 87, died Sunday night at the home of his son, George F. Milburn of 1134 University Dr., Brookhaven.

Funeral arrangements will be announced by H. M. Patterson & Son.

Mr. Milburn was born in Ontario, Can., and lived in Cleveland, Ohio, for 34 years before coming to live with his son four years ago.

A retired scale maker, he was associated with McKesson and Robbins for 25 years before retiring in 1944. Mr. Milburn was a member of the Christian Church in Cleveland, the Blue Lodge, A. F. & A. M., in Euclid, Ohio, and was a life member of the International Order of Odd Fellows.

He is survived also by two daughters, Mrs. Mary G. Milburn of Cleveland, and Mrs. Walter Bailey of Mena, Ark.; three other sons, Buddfield S. Milburn of Augusta; William H. Milburn of Berea, Ohio, and C. A. Milburn of Columbus, Ohio.

Mrs. Mahulda E. Nix

Mrs. Mahulda Elizabeth Nix, 92, died Sunday afternoon at her residence, 1316 Hill St., S. E.

Funeral services will be held at 11 a. m. Tuesday at the Nellie Dodd Methodist Church, the Rev. J. M. Guest officiating, with burial in Crest Lawn Cemetery.

A native of Cherokee County, Mrs. Nix was the daughter of the late Mr. and Mrs. Henry Collier, members of a pioneer family. She was the widow of Daniel Irven Nix, a park department employee for the city of Atlanta for 26 years before his death in 1938.

Mrs. Nix was a member of the Nellie Dodd Methodist Church.

Surviving are a son, M. S. Nix of Atlanta; a sister, Mrs. Fannie Copeland of Dunwoody; six grandchildren, 19 great-grandchildren, and nine great-great-grandchildren.

Polemon L. Weekes

Funeral arrangements for Polemon L. Weekes, 84, of 707 Sycamore St., Decatur, who died Saturday at his winter home in Sarasota, Fla., will be announced by A. S. Turner and Sons.

Mr. Weekes was a native of DeKalb County and had lived in Decatur since 1888. He began his career in the mercantile business and later entered the real-estate business. He is credited with developing several residential sections of Decatur.

Mr. Weekes was a former trustee and member for over 50 years of the First Methodist Church of Decatur.

He is survived by his wife; a son, Leon Weekes of Boca Raton, Fla.; two brothers, Hamilton and Charles Weekes of Decatur; three grandchildren and one great-grandson.

Mrs. Grace E. Griffith

Mrs. Grace E. Griffith, of 481 Lakewood Ave., S. E., died Sunday afternoon at her home. Funeral arrangements will be announced by Howard L. Carmichael & Sons.

Surviving are a daughter, Miss Maude Griffith; three sons, Amos, Otis and Lucius Griffith, and a sister, Mrs. Lucy Hitchcock, all of Atlanta; a brother, Tom Whitfield of Albany, and five grandchildren.

Curtis H. Patrick Sr.

Curtis Harlin Patrick Sr., 47, of Atlanta, died Sunday night in a hospital here.

Funeral arrangements will be announced by J. Austin Dillon.

Born in Walton County, Mr. Patrick had lived in Atlanta before moving to Detroit at the beginning of the war. He returned to Atlanta seven years ago and was a member of the New Hope Baptist Church.

Surviving are his wife; two daughters, Mrs. J. W. Aaron of Crawford, and Mrs. H. C. Wilson of Atlanta; a son, Curtis H. Patrick Jr.; father, John L. Patrick; two sisters, Mrs. Gladys Pinson and Mrs. M. L. Oglesby, all of Atlanta; two brothers, John D. Patrick of Braintree, Mass. and H. L. Patrick of Atlanta; three grandchildren.

Mrs. S. M. Johnson Sr.

Mrs. S. M. Johnson Sr., 89, of 990 Ben Hill Rd., East Point, died Sunday in a hospital here.

Funeral services will be held at 11 a. m. Tuesday at Dillon's Chapel. Dr. D. J. Evans will officiate. Burial will be in White Plains Baptist Churchyard.

A native of Sharon, Mrs. Johnson was the former Miss Annie Kade Hill. She was the widow of Dr. S. M. Johnson Sr., who died in 1920, and had been living in East Point ever since his death.

Mrs. Johnson was a member of the Order of the Eastern Star and the White Plains Baptist Church.

Surviving are three sons, M. B., S. M. Jr. and M. L. Johnson of Atlanta; eight daughters, Mrs. W. J. Bruce, of Decatur, Mrs. J. R. Wakefield, of Atlanta, Mrs. C. F. Morgan, of Eureka, Calif., Mrs. Clay Covington, of Anniston, Ala., Mrs. W. E. Garrett, of Bowdon, Mrs. Frank Searcy Sr., of Carrollton, Mrs. W. H. Gahr and Mrs. Edward Murray, of San Francisco; 16 grandchildren and 16 great-grandchildren.

W. D. Williams

W. D. Williams, 33, died unexpectedly Sunday morning at his home, 10 Ridgeway Ave., N. W.

Funeral services will be held at 2:30 p. m. Monday in Underwood Methodist Church. The Rev. Clyde Smith and the Rev. W. S. Pruitt will officiate. Burial will be in Alpharetta.

Born in Alpharetta, Mr. Williams had lived in Atlanta since 1937. He was an engineer for the Seaboard Air Line Railroad Co. He was a member of Underwood Methodist Church and the Brotherhood of Locomotive Engineers.

Surviving are his wife; three daughters, Misses Jane, Joan and Nancy Williams; a son, John Bryce Williams, all of Atlanta; father, J. Henry Williams, of Alpharetta; four sisters, Mrs. Cicero Wood, of Atlanta, Mrs. F. D. Bearden, of Marietta, Mrs. Cecil Burge and Mrs. General Wood, of Alpharetta; and several nieces and nephews.

Mrs. Frances P. Shelton

Mrs. Frances P. Shelton of 519 E. Ontario Ave., S. W., died Sunday night at the home of her son, Robert S. Shelton of 2791 Hedgewood Rd., S. W.

Funeral arrangements will be announced by J. Allen Couch & Son.

Also surviving are two daughters, Mrs. Ruth Adair of Atlanta and Mrs. H. L. Arnold of Fountain City, Tenn.; two other sons, Herschell Shelton of Jasper and William J. (Bill) Shelton of Atlanta; a sister, Mrs. Barney Holcomb of Atlanta and several grandchildren.

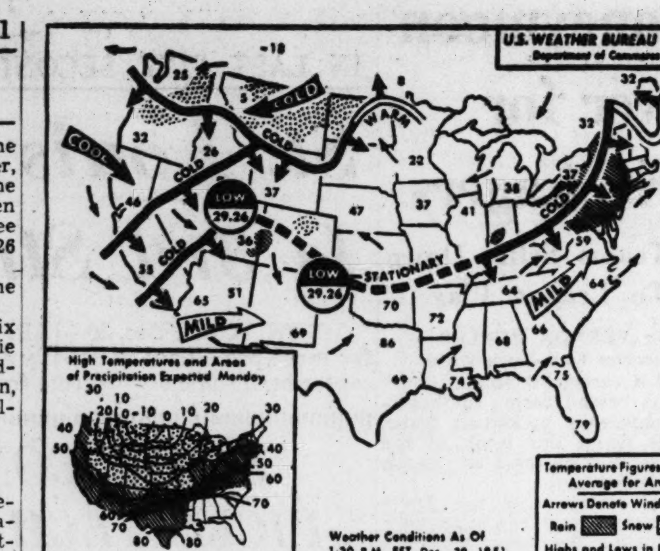

Associated Press Wirephoto

WEATHER FORECAST—Rain will be fairly general over the nation Monday with the exception of northern New England, the Southeast states, central Gulf states, and Oklahoma. Snow is expected in the northern and central Rockies, northern plains and upper Great Lakes region. Colder weather is slated in New England, the southern plains and northern Rockies. The southeast will continue to enjoy mild weather.

'Old Ironsides' Saviour Dies

BOSTON, Dec. 30—(AP)—Moses H. Gulesian, 88, Armenian immigrant who led the fight to preserve the historic frigate Constitution, died Sunday.

He entered the United States penniless at the age of 19 and amassed a million-dollar fortune as a realtor before the depression. He was reported to have lost most of his money in the stock market crash.

In 1905 he offered $10,000 for "Old Ironsides" which had been condemned by the Navy to be sunk in target practice.

This action by an immigrant crystallized sentiment for saving the vessel and Gulesian became president of the Old Ironsides Foundation which raised some $600,000 to restore the vessel.

OTHER DEATHS

New York Times News Service
Special to The Atlanta Constitution

NEW YORK, Dec. 30—Mrs. Dodair D. O'Neill, 55, wife of Frank O'Neill, a sports-desk editor for the Daily News, died of a heart attack at her home in Bronxville, N. Y.

ROCKPORT, Mass., Dec. 30—Mrs. Edith M. Haskins, 70, retired New York schoolteacher, died in St. Petersburg, Fla. The widow of George M. Haskins, Hyannis publisher, she was a native of this town, and had taught in New York high schools for more than 25 years.

NEW YORK, Dec. 30—Albert A. Gamble, 62, a vaudeville performer who was billed as the "human adding machine," the "human comptometer" and the "marvelous mathematician," died Saturday of a heart attack in his home here.

NEW YORK, Dec. 30—Edgar G. Herrmann, 60, radio sales and advertising executive, died at his home in Brooklyn.

PHILADELPHIA, Dec. 30—Mrs. Cora Dannenbaum Fleisher, 81, a director of the old Jewish foster home for more than 25 years, died here.

NEW YORK, Dec. 30—Mrs. Irene Templin, wife of Walter Templin, a former vice-president of the Pepsodent company of Chicago, died here of pneumonia at the Park Lane Hotel where she resided.

NEW YORK, Dec. 30—Harry Weisenberger, 51, the pawnbroker who helped apprehend some 1,500 criminals and was instrumental in the recovery of more than $1,000,000 in stolen propertu during the last 35 years, died Saturday of a heart attack suffered the same day.

IRVINGTON, N. J., Dec. 30—Dr. John F. Lovell, 65, former mayor and a physician of 30 years' practice here, died Saturday after a long illness.

SPRINGFIELD, Mass., Dec. 30—John P. Whalen, 59, director of physical education at Enfield (Conn.) High School, died Saturday in Cushing General Hospital, Framingham, Mass.

UPPER MONTCLAIR, N. J., Dec. 30—Thomas Charles Funston, 64, retired president of John Boyle & Co., textile merchants, New York, died in his home here.

NEW YORK, Dec. 30—Philip Kearny, 75, member of the New York stock exchange from 1899 to 1912, operating as an independent broker, died Saturday.

LAURENS, S. C., Dec. 30—Marion R. Wilkes, 61, retired senior examiner for the Federal Reserve Board died here Saturday.

MORTUARY

N. S. (NAT) JOHNSON SR.
Funeral services for N. S. (Nat) Johnson Sr., 80, of 1278 Eubanks Ave., East Point, who died Saturday afternoon in a hospital here, will be held at 3 p. m. Monday at Willingham Drive Baptist Church. The Rev. T. G. Hughes, the Rev. Homer Folsom and the Rev. Monroe Ussery will officiate. Burial will be in College Park Cemetery.

ALTON CAREY CRAFT
Alton Carey Craft, infant son of Mr. and Mrs. Alton C. Craft of 3383 Austin Dr., Decatur, died Sunday in a hospital here. Funeral services will be held at 11:30 a. m. Tuesday at the graveside in Decatur Cemetery. The Rev. William L. Ross and the Rev. H. T. Daniel will officiate.

J. M. BURTON
Funeral services for J. M. Burton, 77, who died Saturday at his home, 602 West Washington St., East Point, were held at 2 p. m. Sunday at the Central Christian Church, with the Rev. A. C. Peacock officiating. Burial was in Hollywood Cemetery.

MRS. MATTIE V. FANNING
Funeral services for Mrs. Mattie V. Fanning, 46, of 1582 Elleby Rd., S. E., who died Saturday at her home, will be held at 2 p. m. Monday at the Antioch Baptist Church. The Rev. W. H. Cruise and the Rev. W. M. Williams will officiate. Burial will be in the churchyard.

FIRE CALLS
SUNDAY P. M.

1:00—604 Penn Ave., N. E., person locked out.
3:18—Lee St. and Donnally Ave., S. W., grass.
3:21—15 Mangum St., S. W., smoking in bed.
4:12—648 Crew St., S. W., false alarm.
5:10—Deering Rd. and Seaboard railroad, N. W., grass.
6:15—1414 Lavendar Dr., N. W., smoke scare.
7:53—1200 Northwest Dr., N. W., short in wiring, auto.
10:04—234 Memorial Dr., S. W., carelessness with matches.

STATE DEATHS

Mrs. Mary Haywood at Silvertown. Funeral held Sunday.

Mrs. E. A. Cason at Elberton. Funeral Monday.

Nas Walker at Tifton. Funeral held Friday.

John A. Bland in Savannah. Funeral held Friday.

Spencer G. Lamb at Vidalia. Funeral held Friday.

Mrs. W. E. McCommon at Forsyth. Funeral held Saturday.

Charles R. Porter at Cedartown. Funeral Monday.

Edward J. Foley of Illinois. Funeral Monday.

Robert S. Jenkins at Cuthbert. Funeral held Friday.

Mrs. Evalina Stanfield at Griffin. Funeral at Griffin.

Alex Carroll at Dublin. Funeral held Saturday.

Zack Morris at Vidalia. Funeral held Sunday.

Tulane Raises Funds To Qualify for Grant

NEW ORLEANS, Dec. 30—(AP)—Tulane University Sunday announced that $2,069,240.07 was raised for endowment in 1951 to qualify for a $500,000 gift by the General Education Board of New York. Deadline for raising the fund was Dec. 31.

The announcement was made by Joseph M. Jones, president of the university's board of administrators. He said the university will begin a new drive next week for 1,200,000 for which an equal matching fund has been offered

LEGAL NOTICES

TREASURY DEPARTMENT Office of District Supervisor, Alcohol and Tobacco Tax Division, Bureau of Internal Revenue, Atlanta, Georgia. Date of first publication, December 17, 1951. Notice is hereby given that on December 2, 1951, one 1940 Ford Sedan, Motor No. 18-5291419, with accessories was seized in Stephens County, Georgia, for violation of the Internal Revenue Laws, to wit: Section 3321, Internal Revenue Code. Registered owner, James E. Smith, Box 586, Toccoa, Georgia. Any person claiming an interest in said property must file a claim and deliver a cost bond in the penal sum of $250, with approved sureties, at the office of the Investigator in Charge, Alcohol and Tobacco Tax Division, 721 Atlanta Journal Building, Atlanta, Georgia, on or before January 16, 1952, otherwise the property will be forfeited and disposed of according to law. W. G. Maisie, District Supervisor.

TREASURY DEPARTMENT, Office of District Supervisor Alcohol and Tobacco Tax Division, Bureau of Internal Revenue, Atlanta, Georgia. Date of first publication, December 17, 1951. Notice is hereby given that on December 2, 1951, one 1935 Ford Coach, Motor No. 18-1888599, with accessories, was seized in Stephens County, Georgia, for violation of the Internal Revenue Laws, to wit: Section 3321, Internal Revenue Code. Registered owner, Jack M. Jaymes, Route 2, Martin, Georgia. Any person claiming an interest in said property must file a claim and deliver a cost bond in the penal sum of $250, with approved sureties, at the office of the Investigator in Charge Alcohol and Tobacco Tax Division, 721 Atlanta Journal Building, Atlanta, Georgia, on or before January 16, 1952, otherwise the property will be forfeited and disposed of according to law. W. G. Maisie, District Supervisor.

INVITATION TO BID
Fulton County will receive bids for the erection of an Airplane Hangar Building to be erected on Gordon Road, S. W., at the Fulton County Airport. Plans and specifications for this hangar building may be obtained at the office of Wilhoit and Smith, Architects, Mortgage Guarantee Building. Bids will be received until Eleven (11) A. M., February 5, 1952, by the Clerk of the County Commissioners, Room 521 Fulton County Courthouse, at which time they will be opened and read aloud. The successful bidder will be required to comply with all statutory bond requirements and will be required to pay the prevailing wage rate and to comply with any and all lawful agreements that may have been entered into with any persons, firm or organization with respect to wages. Fulton County reserves the right to reject any and all bids and to waive technicalities.

A. E. FULLER,
County Manager.

WEATHER

LOCAL WEATHER REPORT
(Based on Observation at the Municipal Airport)

Highest temperature 69
Lowest temperature 48
Mean temperature 59
Rainfall in past 24 hours .... none
Rainfall since first of month 8.36
Excess since first of month 3.73
Rainfall since Jan. 1 .... 48.77
Deficiency since Jan. 1 .... .82

WASHINGTON, Dec. 30—(AP)—Weather bureau report of temperature and rainfall for the 24 hours ending 8 p. m. in the principal cotton-growing areas and elsewhere:

Station	H.	L.	R.	Station	H.	L.	R.
Alpena	33	28	.00	Louisville	65	49	.00
Asheville	62	46	.00	Memphis	73	61	.00
AtlanticC.	51	43	.12	Meridian	76	60	.00
Birm'ham	72	58	.00	Miami	79	70	.00
Boston	50	37	.23	M.-S.Paul	30	8	.00
Buffalo	38	37	.04	Mobile	76	57	.00
Charlotte	64	44	.00	Montreal	33	17	.00
Ch'nooga	66	46	.00	N'Orleans	77	59	.00
Chicago	41	31	.00	NewYork	49	40	.07
Cin'nati	56	44	.03	Norfolk	66	41	.00
Cleveland	43	37	.37	Ph'elphia	49	41	.05
Dallas	87	56	.00	Phoenix	66	55	.02
Denver	35	31	.11	Pittsburgh	52	42	.15
D'Moines	40	28	.00	P'land.Me.	41	34	.00
Detroit	37	35	.00	Richmond	61	41	.00
Duluth	26	0	.00	St.Louis	45	36	.00
Houston	78	61	.00	S'Antonio	83	50	.00
Ind'apolis	47	40	.04	S'Fr'ncisco	50	44	.34
Jack'ville	79	63	.00	Savannah	77	57	.00
KansasC.	38	32	.00	Seattle	32	25	.13
KeyWest	81	68	.00	Tampa	78	61	.00
Knoxville	65	42	.00	W'shington	52	45	.02
LittleRock	77	60	.00	Wilm'gton	72	50	.00
L'Angeles	59	53	1.01				

FFA on March With 14,000 Youths in Step

Georgia's farm leaders of tomorrow, those prize-winning Future Farmers of America who occasionally "show Dad a new wrinkle," are on the increase.

State FFA chapters now number 297, with an all-time record total of 14,087 members, Atlanta headquarters of the organization reported.

FFA leaders expect a boom in membership in 1952, as more boys enroll in high school vocational agriculture classes over the state.

Those expected new members will have a proud goal to shoot at, for Georgia FFA members stepped high, wide, and handsome in nationally-recognized accomplishments during the past year.

Billy Howard, 17-year-old FFA leader, was elected national FFA vice-president for the Southern region by delegates to the national convention in Kansas City in October. Georgia had a record total of 14 American Farmers named at the same convention, and 255 boys received their Georgia planter degrees at the annual state rally in Macon in October.

Other FFA members from counties all over the state piled up honors in pasture, forestry, and other farming programs, topped by Wilford Tyler, 21, of Donalsonville, being named Star Georgia Planter for 1951.

The boys whose motto is "learn to do by doing" didn't stop with pig chains and winter grazing projects during 1951. Georgia FFA members "branched out" to aid the State Department of Education and the Georgia Power Co. in production of a film, "Georgia's Green Gold," the story of the state's progress toward year-round grazing.

FFA boys raised $8,000 to build an amphitheater at the state FFA camp at Covington and held a joint camping session with Future Homemakers of America, attended by more than 3,000 boys and girls.

Georgia farm lads, now planning bigger and better things for '52, agree, "There's a busy new year ahead!"

FUNERAL NOTICES

Bell, Mr. E. A. (Ed)
Brown, Mrs. L. E. (Mary Lee)
Runyan, Mr. George H.
Cagle, Miss Lucy J.
Collier, Mrs. Ella J.
Craft, Master Alton Carey
Fanning, Mrs. Samuel P. (Mattie V.) Sr.
Griffith, Mrs. Grace
Hollis, Mrs. J. A.
Johnson, Mrs. S. M. (Annie Cade)
Johnson, Mr. N. S. (Nat) Sr.
Jones, Mr. Samuel S.
Martin, Mrs. J. T.
Milburn, Mr. Charles W.
Nix, Mrs. Mahulda Elizabeth
Oldknow, Mr. Oscar Stuart
Patrick, Mr. Curtis H., Sr.
Peek, Mr. Joseph R.
Sanges, Mr. Searle Glover
Shelton, Mrs. Frances P.
Tillerson, Mr. Gordon Lee
Weekes, Mr. Poleman L.
Widener, Mrs. W. E.
Williams, Mr. W. D.

MARTIN—Mrs. J. T. Martin of 818 S. E. Main St., College Park, died Sunday night. She is survived by three daughters, Mrs. E. F. Gibson, Mrs. T. C. Hutchins, Mrs. Yates Moore; a son, Mr. J. R. Martin; three sisters, Mrs. Leila Jenkins, Mrs. Abbie Goodwin, Mrs. Carrie Blanton; a brother, Mr. J. F. Vinson; six grandchildren, five great-grandchildren. Funeral plans later by A. C. Hemperley and Sons.

PATRICK—Mr. Curtis H. Patrick Sr., died Sunday evening at a private sanitarium. Surviving are his wife; two daughters, Mrs. J. W. Aaron of Crawford, Ga.; Mrs. H. C. Wilson; one son, Mr. Curtis H. Patrick Jr.; father, Mr. John L. Patrick Sr.; two sisters, Mrs. Gladys Pinson, Mrs. M. L. Oglesby; two brothers, Mr. John D. Patrick, Mr. H. L. Patrick; three grandchildren. Funeral arrangements to be announced later by J. Austin Dillon Co.

GRIFFITH — Mrs. Grace Griffith of 481 Lakewood Ave., died Sunday afternoon. Survived by her daughter, Miss Maude Griffith; sons, Messrs. Amos, Otis, and Lucius Griffith; sister, Mrs. Lucy Hitchcock of Jacksonville, Fla.; brother, Mr. Tom Whitfield, Albany, Ga.; five grandchildren. Funeral arrangements will be announced later by Howard L. Carmichael & Sons.

JONES—Mr. Samuel S. Jones of Washington, D. C. and Lithonia, Ga., Route 1 (Centerville) died in Washington Sunday, Dec. 30, 1951. Surviving are one sister, Mrs. M. L. Brannon, Lithonia, Ga., Route 1; a brother, Mr. N. J. Jones, Lithonia, Ga., Route 1; a large number of nieces and nephews. Funeral arrangements will be announced later by the Tom M. Wages Funeral Home, Lawrenceville, Ga.

WEEKES — Mr. Poleman L. Weekes died in Sarasota, Fla., in his 83d year. Funeral arrangements will be announced later. A. S. Turner & Sons.

RUNYAN—The friends and relatives of Mr. George H. Runyan, Mr. Harry R. Runyan, Miss Barbara Runyan, Master Johnny Bill Runyan, Marietta, Ga.; Seaman Earl Runyan, Newport, R. I., are invited to attend the funeral of **Mr. George Henry Runyan** Tuesday morning at 11 o'clock at Piney Grove Holiness Church, Rev. Taft Owenby and Rev. Marschall Reed officiating. Interment, Piney Grove Cemetery. The following gentlemen are selected to be pallbearers and will please meet at the residence at 10:30 a. m.: Messrs. Pete Phillips, Jimmy Bannister, Neil Sullivan, John Purcell, Horace Purcell, and J. L. Dunn. Mayes Ward Company, Marietta, Georgia.

SHELTON — Mrs. Frances P. Shelton of 519 E. Ontario Ave., S. W., passed away at the residence of her son, Mr. Robert S. Shelton, Sunday evening in her 62nd year. She is survived by two daughters, Mrs. Ruth Adair, Mrs. H. L. Arnold, Fountain City Tenn.; three sons, Mr. H. V. Shelton, Jasper, Ga.; Mr. W. J. Shelton, Mr. Robert S. Shelton, both of Atlanta; a sister, Mrs. Barney Holcomb, and several grandchildren. Funeral services will be held Tuesday afternoon, time and place to be announced later. Rev. A. L. Phillips and Rev. Bill Allison will officiate. Interment, Westview Cemetery. J. Allen Couch & Son.

JOHNSON—The friends and relatives of Mr. and Mrs. N. S. (Nat) Johnson Sr., Mr. and Mrs. N. S. Johnson Jr., Mr. and Mrs. C. O. Davis, Mrs. Hattie Lanier, Mr. and Mrs. W. C. Satterwhite, Mrs. Evy Cox, Mr. and Mrs. J. L. Upchurch and Mr. and Mrs. B. B. Johnson are invited to attend the funeral of **Mr. N. S. (Nat) Johnson Sr.** this (Monday) afternoon at 3 o'clock at the Willingham Drive Baptist Church. Rev. T. G. Hughes, Rev. Homer L. Folsom and Rev. Monroe Ussery will officiate. Interment, College Park. **Pallbearers will please meet at the residence, 1278 Eubanks Ave. at 2:30.** Paul T. Donehoo.

HOLLIS—The friends and relatives of Mrs. J. A. Hollis, Mr. and Mrs. Charlie Hollis, Mr. and Mrs. L. M. Hartley, Mr. and Mrs. Emmette Hollis all of Temple, Ga., Route 2; Mr. and Mrs. F. W. Cohran, Mr. George Hollis, both of Dallas, Ga., Route 4; Mr. and Mrs. Homer Hollis, Rockmart, Ga.; Mrs. Frances Reynolds, Winter Garden, Fla.; Mrs. W. E. Coggins, Griffin, Ga., are invited to attend the funeral of **Mrs. J. A. Hollis**, today, Dec. 31, 1951, at 2 p. m. from Smyrna Church near Dallas. Interment churchyard. R. O. Taylor Funeral Home, Villa Rica, Ga..

SANGES—Mr. Searle Glover Sanges of 507 Haynes St. passed away at 4 o'clock Sunday afternoon at Kennestone Hospital in his 62d year. He is survived by his wife, Mrs. Ollie Sanges of Marietta, Ga.; five sisters, Mrs. Ruth Lowman, Marietta, Ga.; Mrs. Elizabeth Vansant, Mrs. Raymond Seagers of Atlanta, Ga.; Mrs. H. A. Cobb, Marietta, Ga.; Mrs. Ernest Brown, Atlanta, Ga.; three brothers, Mr. John Sanges of Coleman, Texas; Mr. Morton Sanges and Mr. Robert Sanges, Marietta, Ga. Funeral arrangements will be announced by Mayes Ward & Co., Marietta, Georgia.

TILLERSON — Mr. Gordon Lee Tillerson, age 63, of Lawrenceville, RFD 3, died Dec. 30. He is survived by one daughter, Mrs. Estelle Wharton, Americus, Ga.; four sons, Gordon P., Joseph, Atlanta; G. G. of Lawrenceville; Harold O., Conley. Funeral arrangements will be announced later. F. Q. Sammon Funeral Home, Lawrenceville, Georgia.

JOHNSON—The friends and relatives of Mrs. S. M. (Annie Cade) Johnson, Mr. and Mrs. M. B. Johnson, Mr. and Mrs. S. M. Johnson, Mr. and Mrs. M. L. Johnson, Mr. and Mrs. W. J. Bruce, Mr. and Mrs. J. R. Wakefield, Mr. and Mrs. W. H. Gahr of San Francisco; Mr. and Mrs. C. F. Morgan, Mrs. Marie Covington, Mr. and Mrs. E. W. Garrett, Mr. and Mrs. Edward Murray, Mr. and Mrs. Frank Searcey Sr.; 15 grandchildren; 16 great-grandchildren; Mrs. A. H. Johnson, several nieces and nephews are invited to attend the funeral of **Mrs. S. M. (Annie Cade) Johnson** Tuesday morning at 11 o'clock from Dillons chapel. Rev. D. J. Evans will officiate. Interment, White Plains Baptist churchyard. Grandsons will serve as pallbearers. J. Austin Dillon Co.

BELL—The friends and relatives of Mr. E. A. (Ed) Bell, Mr. and Mrs. Ernest Bell, and Mr. Gene Bell of Dallas, Mr. and Mrs. Howard Bell, Mariett-; Mr. and Mrs. Chester Bell, Demopolis, Ala.; Mr. and Mrs. J. M. Pickett, Mr. and Mrs. J. H. Matthews, Miss Ruth Bell, Mr. and Mrs. R. E. Craton, and Mrs. W. A. Hicks of Dallas; Mrs. J. W. West, East Point; Mrs. Robert Fair, Cartersville; 20 grandchildren and nine great-grandchildren are invited to attend the funeral of **Mr. E. A. (Ed) Bell** to be held from from the New Hope First Baptist Church this (Monday) afternoon at 2 o'clock. Rev. Clarence Campbell and Rev. Rob J. Smith will officiate. Interment, New Hope Cemetery. Pope-Weems Funeral Home, Dallas, Ga.

PEEK—Mr. Joseph R. Peek of Fairburn, Ga., died Sunday morning. He is survived by two daughters, Mrs. B. F. Langley and Mrs. R. L. Long of Fairburn; three sons, Mr. O. G. Peek, Mr. C. E. Peek of Fairburn, and Mr. W. L. Peek of Atlanta; one sister, Mrs. W. A. Trapp of Rockmart, Ga.; also 18 grandchildren, 11 great-grandchildren, several neices and nephews. Funeral services will be held this (Monday) afternoon at 2:30 o'clock from Bethany Methodist Church with the remains placed in state at two o'clock. Rev. C. J. Mowell and Rev. Alex Shores will officiate. Interment, churchyard. Grandsons will serve as pallbearers and meet at the church at 2:15 o'clock. Bishop & Poe, Fairburn, Georgia.

NIX—The friends of Mrs. Mahulda Elizabeth Nix, Mr. and Mrs. M. S. Nix, Mrs. Fannie Copeland of Dunwoody, Ga.; six grandchildren, nineteen great-grandchildren and nine great-great-grandchildren are invited to attend the funeral of **Mrs. Mahulda Elizabeth Nix** Tuesday morning at 11 o'clock from Nellie Dodd Methodist Church. Rev. J. M. Guest will officiate. Interment Crest Lawn Cemetery. Grandsons will act as pallbearers and will assemble at the church at 10:45. Remains will lie in state at the church from 10:00 until funeral hour. Birmingham papers please copy. J. Austin Dillon Co.

CAGLE—The friends of Miss Lucy J. Cagle, Mr. and Mrs. A. M. Cagle, Mr. and Mrs. D. H. Cagle, Mr. E. H. Cagle, Mrs. Elizabeth Fielder, Mrs. Evie Sloan, are invited to attend the funeral of **Miss Lucy J. Cagle**, Monday afternoon at 2 o'clock at the chapel of A. C. Hemperley & Sons. Rev. H. L. Cochran, officiating. Interment, Antioch Cemetery, near Fairburn. The following pallbearers please assemble at the Chapel at 1:45 o'clock: Mr. Frank M. Cagle, Mr. Robert L. Cagle, Mr. Clarence M. Cagle, Mr. James R. Cagle, Mr. J. P. Cagle, Mr. Roy Cagle.

CRAFT—The friends and relatives of Master Alton Carey Craft, Mr. and Mrs. Alton C. Craft, Mr. and Mrs. G. V. Ross Sr., Mr. and Mrs. Allie C. Craft, Mr. and Mrs. A. P. Mills, Mrs. A. C. Craft, Toccoa, Ga.; Mrs. John Knich, Greenville, S. C.; Mr. and Mrs. Charles Vickery, Mr. Charles Edward Craft, Mr. Waitus Craft and Mrs. Mary C. Ross are invited to attend the funeral services of **Master Alton Carey Craft** Tuesday morning at 11:30 o'clock at the graveside in Decatur Cemetery. Rev. William L. Ross and Rev. H. T. Daniel will officiate. A. S. Turner & Sons.

BROWN—Mrs. L. E. (Mary Lee) Brown of 1423 Copeland Ave., S. W., passed away Sunday, Dec. 30, 1951, at her residence. Funeral plans will be announced by Henry M. Blanchard & Son.

FANNING — The friends of Mr. and Mrs. Samuel P. Fanning Sr., Mr. Samuel P. Fanning Jr., Mrs. Annie Rebecca Milam of Molena, Ga.; Mr. and Mrs. Julius Stephens, Mr. and Mrs. C. E. Willis of Molena, Ga.; Mr. and Mrs. Joe Milam, Mr. and Mrs. Lum Milam of San Francisco, Calif.; Mr. Tom Milam, Molena, Ga.; several nieces and nephews are invited to attend the funeral of **Mrs. Samuel P. (Mattie V.) Fanning Sr.** Monday, Dec. 31, 1951, at 2 p. m. from the Antioch Baptist Church. Rev. W. H. Cruce and Rev. W. M. Williams will officiate. Interment, churchyard. The following gentlemen will serve as pallbearers and will meet at the church at 1:45 p. m.: Messrs. Riley T. Stephens, Charles H. Stephens, Sidney G. Konkle, Thomas N. Watkins, Chalmers O. Slaick, Foster L. Jarrett. The remains will lie in state at the church from 1 o'clock until funeral hour. Members of Georgia Chapter No. 127, O. E. S.; Daughters of America and City of Atlanta Council No. 2, are especially invited to attend. J. Austin Dillon Co.

WIDENER—The friends and relatives of Mrs. W. E. Widener, Mr. and Mrs. Roy Lee McClung, Mr. and Mrs. J. W. Widener, Bremen, Ga., Mr. and Mrs. B. J. Murray, Mr. and Mrs. W. E. Widener, Birmingham, Ala.; Mr. and Mrs. Walter Moore, Whitesburg, Ga.; Mr. and Mrs. John Pearson, Miss Fannie Pearson, Newman, Ga., and grandchildren, are invited to attend the funeral services of **Mrs. W. E. Widener** Monday afternoon, Dec. 31, 1951, at 2:30 p. m. from the First Baptist Church with Rev. Wallace Morton and Rev. H. H. McClung officiating. Interment, Bremen Cemetery. Pallbearers will be Messrs. H. R. Holland, M. B. Kirk, Hoyt Hicks, Raymond Rogers, H. M. Woods, Raymond Stamps and please meet at the church at 2:15. The body will lie in state at the church from 1:30 until funeral hour. Hightower Funeral Home, Bremen, Ga.

COLLIER — The funeral services for **Mrs. Ella J. Collier** will be held this (Monday) morning at 10:30 o'clock from the chapel. Dr. Alva M. Gregg will officiate. Interment, Casey Cemetery. Gentlemen selected will serve as pallbearers and will meet at the chapel at 10:15. J. Allen Couch & Son.

SPRING HILL
H. M. Patterson & Son

WILLIAMS—The friends and relatives of Mr. and Mrs. W. D. Williams, Miss Jane Williams, Joan Williams, Nancy Williams, John Bryce Williams, Mr. and Mrs. J. Henry Williams, Alpharetta; Mr. and Mrs. Cicero Wood, Atlanta; Mr. and Mrs. Cecil Burge, Mr. and Mrs. General Wood, Mr. and Mrs. F. D. Bearden, all of Alpharetta, and the nieces and nephews are invited to attend the funeral of **Mr. W. D. Williams**, Monday, Dec. 31, 1951 at 2:30 o'clock at the Underwood Memorial Methodist Church, with the remains placed in state at 1:30 o'clock, Rev. Clyde Smith and Rev. W. S. Pruitt officiating. Interment, Alpharetta. The pallbearers will be Mr. R. A. Williams, Jr., Mr. H. C. Fagan, Mr. Len Campbell, Mr. E. N. Holcombe, Mr. Hoyt Anderson, Mr. E. E. Gafnea, Mr. I. B. Powell, Mr. J. C. Fagan; as escort, members of the Emory N. Holcombe, Sr., Div. No. 503, B. of L. E. H. M. Patterson & Son.

MILBURN—Mr. Charles W., 1134 University Dr., Brookhaven, died Dec. 30, 1951. Surviving are daughters, Miss Mary G. Milburn, Cleveland, Ohio; Mrs. Walter Bailey, Mena, Ark.; sons, Mr. George F. Milburn, Mr. Buddfield S. Milburn, Augusta; Mr. William H. Milburn, Berea, Ohio; Mr. C. A. Milburn, Columbus, Ohio. H. M. Patterson and Son.

OLDKNOW—Funeral services for **Mr. Oscar Stuart Oldknow** will be held Monday, Dec. 31, 1951, at 11:30 o'clock at Spring Hill, Dean Raimundo de Ovies officiating. Interment, Westview.

AWTRY & LOWNDES
FUNERAL DIRECTORS
Free Parking—Ambulance WA. 7066-67

COLLEGE PARK FLORIST
132 S. MAIN ST.
FA. 3683—NIGHTS CALL CA. 3796
CITY-WIDE DELIVERY

DUE TO THE DEATH OF
MRS. JOHN SEXTON
WE WILL BE CLOSED ALL
DAY MONDAY, DECEMBER 31st.
JOHN SEXTON & CO.

Westview CEMETERY, INC.
"Just Naturally Beautiful"
ABBEY-MAUSOLEUM
1680 Gordon St., S. W
The World's Largest and Finest
FUNERAL HOME
860 Peachtree St.
EL. 0747
FLORAL SHOP
In the Cemetery
City-Wide Delivery
AM. 6611
1680 GORDON ST., S. W.
AMherst 6611

(COLORED)

PARKMON—Miss Verna L. Parkmon of 172 Taliaferro St., Apt. 440. The friends and relatives of Mr. and Mrs. Douglas Parkmon of Atlanta, Ga., Mr. and Mrs. Sammie Ollison, Akron, Ohio; Mr. and Mrs. Hershall Hendrix and Miss Barbara Parkmon, Atlanta, Ga., are invited to attend the funeral of **Miss Verna L. Parkmon** Wednesday, Jan. 2, 1952, at 1 p. m. at Simpson Street Church of Christ, Brother Alonzo Rose officiating. Interment, Lincoln Cemetery. Sellers Bros.

SCOTT—Mr. Wardell Scott of 26 Boulevard, S. E., husband of Mrs. Julia Mae Scott, passed Dec. 28, 1951. Funeral announced later. Haugabrooks.

SAFFO—Mr. Willie T. Saffo, Rt. 1, Social Circle, Ga., passed Dec. 30. Funeral arrangements to be announced later. Sanford Funeral Home, Covington, Ga.

(COLORED)

SEYMORE—Mr. Frank Seymore. His funeral will be held today (Monday) at 2 p. m. at our Hunter St. Chapel, Rev. L. S. Allen officiating. Interment, Lincoln Cemetery. Members of H. R. Butler Lodge No. 23, F. & A. M., and all qualified brothers will meet at the chapel at 1:45 p. m. Geo. Sturdevant, W. M. Sellers Bros.

PASCHAL—Mr. Charlie Joe Paschal f Good Hope, Ga., passed Dec. 30. Funeral arrangements will be announced later. Jackson Funeral Home, Monroe, Ga.

BRUNSON—Mr. Pink Brunson, of 714 East Fort St., passed at the residence, Dec. 29, 1951. Funeral will be announced later. Hanley Co., Marietta.

STONE—Baby Betty Ann Stone passed at the residence. Funeral announced later. Hanley Company.

(COLORED)

LEWIS—Mr. Chester Lewis of 144 Harris St., N. E., husband of Mrs. Willie Mae, Lewis, died at his residence, Dec. 29, 1951. Funeral will be announced later. Davis and Moses Funeral Home, 198 Piedmont Ave., N. E.

STROUD—The infant of Mrs. Annie Stroud of 269 Tanner St., Apt. 101, will be funeralized at the graveside today (Monday) Dec. 31, 1951, at 3 o'clock. Interment, South View. Haugabrooks.

Parker—Little Willie James Parker of 153 Booth St. N. W. (Blandtown) died at the residence, Dec. 29. Funeral announced later. Hines Funeral Home.

KING — Mrs. Nettie Lue Gates King passed Dec. 29 at her residence, 333 Holcomb Ave., East Point, Ga. Funeral announced later by Lige Sims' Funeral Home.

(COLORED)

MENEFEE—Mr. John Henry Menefee of 904 North Cole St., passed at the residence. Funeral to be announced later. Hanley Co., Marietta, Ga.

CRENSHAW—Mr. Cornelius Crenshaw, of Rear 176 Peachtree Circle. Funeral postponed until a later date. Hanley Co.

(COLORED)

IN MEMORIAM

In loving memory of our dear mother, Mrs. Sallie B. Miller, who passed Dec. 31, 1950. Sadness still comes over us, bitter tears so often flow, love and memories keep you near us, though you left us one year ago.

MRS. NELLIE REVELLS
MRS. CORA TERRELL
MRS. FLORENCE BROWN
MRS. ALLENE HUNNICUTT
Your Daughters
AND GRANDCHILDREN.

(COLORED)

IN MEMORIAM

In loving memory of a dear friend, Mrs. Cora Maxser Wilson, who passed six years ago today, Dec. 31, 1945. Six long, lonely years have passed since you met with the Angel. It was a shock to me when I learned of your death. It was our loss but Heaven's gain. You were friendly and kind to all. Sadly missed by a friend.

MRS. PARA LEE BRADLEY.

ENGRAVED STATIONERY
LETTERHEADS BUSINESS CARDS ANNOUNCEMENTS
J. P. STEVENS ENGRAVING CO.
ESTABLISHED 1874
110 PEACHTREE ST., ATLANTA TELEPHONE WA. 6870

Get The Highest Rate of Interest Any Insured Bank Is Permitted To Pay
2 1/2 % On Certificates of Deposit
The Bank of Georgia
Atlanta, Georgia • Established 1911
Peachtree at Five Points • Gordon at Ashby • Ponce de Leon at Boulevard
Member Federal Deposit Insurance Corporation

ATLANTA FEDERAL
Pays $1,000,000
DIVIDENDS
Our savers are receiving over a Million Dollars in Dividends in 1951!
Open an account with ATLANTA FEDERAL now and share in our 1952 dividends.
★
SAVINGS INSURED TO $10,000.00
★
MAIL ACCOUNTS WELCOMED
ATLANTA FEDERAL
SAVINGS & LOAN ASSOCIATION
Marietta and Broad — CY. 8422 — Gordon and Ashby
W. O. DuVall .... President
A. C. Ayers .... Vice-President
W. L. Blackett .... Vice-President
C. A. Adair .... Secretary
E. H. Ginn .... Vice-President
C. B. Sanditord .... Treasurer

First Mail From Prisoners Held by Reds Reaches U. S.

SAN FRANCISCO, Dec. 30—(UP)—The first mail from American prisoners of war in Korea arrived in the United States Sunday and the Post Office Department rushed the letters air mail special delivery to some 500 homes throughout the country.

It was the first batch of POW mail released from Chinese Communist camps since the truce negotiators at Panmunjom agreed on an exchange.

The letters, contained in a bright yellow Army courier sack marked "Prisoner of War Mail—Expedite," were flown from Tokyo's Haneda Airport to Travis Air Force Base near here.

An armed military guard delivered the mail to Postmaster John F. Fixa.

He personally delivered the first of the batch to Mr. and Mrs. Paul F. Schnur, San Francisco.

Their son, Pfc. Paul F. Schnur Jr., 22, who has been a prisoner of the Communists since Dec. 1, 1950, said he was writing the letter on Christmas Eve.

"All of us here are going to have a very nice Christmas," Schnur wrote, "but it would have been better being home."

Schnur, a member of the 23rd Regiment of the Second Infantry Division, was captured during the "Thanksgiving retreat" in Korea last year, according to his father who is retired executive secretary of the San Francisco CIO Council.

The prisoner-of-war mail was turned over to the Army at Panmunjom after it had been screened by the Communists at Peking, China.

A quick check showed at least 35 states were represented in the mail pouch and that there were approximately 500 letters altogether. Fixa said letters bound for the Eastern states would arrive early Monday. Schnur's letter was sympathetic to the treatment he was receiving as a prisoner of war and his father said the letter sounded sincere.

FROM 67 CENTS

City Girds For Gala New Year's

A record throng of New Year's revelers is expected to crowd downtown Atlanta Monday night when entertainment emporiums will offer a night of whoopee for as little as 67 cents or as much as $6 a person.

"Dancin' 'till milkin' time" will be the order of the night at the Municipal Auditorium, where the annual Hillbilly Ball will be staged. Night clubs will swing open their portals to greet those who wish to pay $4, $5 or $6 a person to dine and dance and two downtown theaters — Loew's Grand and the Fox — will offer mass movie entertainment for 67 and 80 cents respectively in midnight shows.

The Fox will unveil the new Dean Martin-Jerry Lewis comedy, "Sailor, Beware," in an effort to entice 5,000 funmakers into that theater for a special midnight treat. The festivities there will get under way at 11:30 p. m. with an organ program by Eddie Ford. Loew's Grand will feature "Across the Wide Missouri" in a New Year's screen party. Starting time at Loew's will be 11:30 p. m.

The night clubs, offering full course meals, ham and eggs, hats, noisemakers and favors have reported a "tremendous response" at the box office.

The Henry Grady, following its policy of serving breakfast during the wee hours of the morning, reports its 400 tickets are "going fast." Each holder of a $5 ticket there will be entitled to breakfast, horns, hats and serpentines. The doors will open at 9:30 p. m. and the floor show will go on shortly after midnight.

The Biltmore will move its activities from the Empire Room to the spacious exhibition hall, with accommodations for 1,500 or more revelers provided. A price of $6, which entitles funmakers to full dinner, prevails here. The ice show, which has been featured here for several weeks will be presented twice during the night.

The Club 26 has established a price of $4 for a ringside seat to festivities there. Dinner or breakfast, however, will come a la carte here. The Copa Caprice in the Imperial Hotel, will be opened especially for the New Year's Eve festivities. Prices similar to the Club 26 will prevail here.

Reds Broadcast Late Tidings From Georgia 'POWs'

Belated Christmas greetings from seven Georgians came over the Communist Peiping radio Monday (Tokyo time) when the Reds broadcast greetings from 41 Americans and 11 British who said they were prisoners of war in Korea.

The Georgians whose names were included in the broadcast as sending greetings were Pvt. J. C. Hatcher, 70 Eleventh St., Trion; Cpl. Robert M. Lee, Route 1, Alma; Cpl. Marven E. Dorsey, Route 2, Baxley; Cpl. Reginald A. Smith, Box 281, Cochran Field, Macon; Pfc. Freddy H. Gray to his brother, James C. Gray; Pfc. Leon T. Watson, Route 2, Thomaston, and Pfc. Walter O. Moore, Route 4, Statesboro.

The names of the Georgians mentioned were on the POW list the Reds turned over to the UN, but one man mentioned in the Yule broadcast was not on the official list.

The Red radio, which had previously unofficially listed Pfc. Robert W. Fletcher of Ypsilanti, Mich., as a prisoner, gave no explanation as to why Fletcher was named on the propaganda broadcasts and not on the official UN list.

Ravenna, an ancient Roman port, is 5 miles from the Adriatic Sea because rivers have extended the land by silting.

Classified Section: Announcements — Services — Employment — Business Opportunities — Livestock — Merchandise—Rents—Real Estate—Automotive, Etc.

TO PLACE YOUR WANT ADS Just Spell "W-A-N-T A-D" (WA. 6823) on Your Dial

COMMERCIAL LINE RATES

1 time Sunday .... 58c per line
1 time Daily .... 57c per line
3 consecutive times (each day) 50c per line
7 consecutive times (each day) 46c per line
30 consecutive times (each day) 41c per line
(10% Discount for Cash)
Minimum ad accepted two lines.

TRANSIENT WORD RATES

1 time Daily (both papers) or Sunday .... 10c per word
3 times consecutively, Daily (both papers) or Sunday ... 9c per word
7 times consecutively, Daily (both papers) and Sunday 8c per word
(10% Discount for Cash)
Minimum ad accepted 10 words.

GENERAL WANT AD RATES

Sunday .... $1.00 per line
Daily .... 95c per line
(2% Cash Discount)
Minimum ad accepted two lines.

DAILY: All want ads appear in both the daily Constitution (morning) and daily Journal (evening) in consecutive issues of morning and evening and shall be measured and billed as a single advertisement.

Office hours at 8 a. m. to 6 p. m., Monday through Saturday.

WHEN CANCELING A WANT AD—

Be certain to ask for your cancellation number. This is your record and it is important that you have it in the event of any misunderstanding or adjustment.

ERRORS

Errors in classified advertising should be reported immediately as the Journal-Constitution will not be responsible for more than one incorrect insertion. Atlanta Newspapers, Inc., will not be liable for any error in advertisements to a greater extent than the cost of the space occupied by the item in the advertisement.

Spell "WANT AD" on your dial PHONE WA. 6823

ANNOUNCEMENTS

Cemetery Lots and Crypts 6

FOUR choice graves in Section 34, Westview Cemetery's choicest section. Call RV. 6185, after 6 p. m.

ABBEY Crypt: Choice location. Value $925, sell $460 cash. DEarborn 7369.

Lost and Found 11

$20 REWARD—Large, almost solid white pointer bird dog, 2 or 3 small tan spots, new collar. Strayed from Georgia Ave., Hapeville. FA. 1554.

LOST—Red purse on Ponce de Leon trolley. Finder keep money. No questions. EMerson 5962, 8 a. m. to 6 p. m. ELgin 0977, night.

LOST—Black leather handbag in Woolworth's, Gordon Street or College Park trolley, around 2 p. m. Saturday. Reward. CAlhoun 9870.

LOST—Pocketbook, between Rittinger's store and Silverman's store on Whitehall. Please return. Liberal reward. FRanklin 3549.

STRAYED blond Cocker, vicinity of 676 Upton Road, Northwest. Training collar and harness. Reward. EMerson 5404.

LOST — Lady's aquamarine sapphire watch Dec. 14 vicinity Northside Drive and Cook Road. Reward. VErnon 3301.

STRAYED December 20, black and white Cocker, male, "Spotty," vicinity Beecher Road-Cascade. AMherst 5616.

LOST—Man's diamond ring, Dec. 21, vicinity Grant Building or Athletic Club. Reward. ATwood 4779.

STRAYED, vicinity Beecher Road, wire-haired terrier, "Dink." Reward. AMherst 6400.

LOST—In Fairburn, Dec. 27, black male Cocker, "Jet." CHerokee 3533 or MAin 1223.

LOST, white and tan female cocker spaniel, 6 months old. Reward. CRescent 9476.

LOST—Eskimo Spitz, female, black and white spotted. Liberal reward. WAlnut 9362.

LOST—Lady's Bulova wrist watch, gold band; liberal reward. RAymond 1631.

LOST—Black bobtail cat, male. WAlnut 8205. Reward.

Nurseries and Baby Sitters 12

W. P'tree Day Nursery
At Pershing Point—EL. 3239
TRAINED personnel, spacious accommodations, balanced meals; kindergarten facilities available. Sponsored by Irvindale Dairy.

CHILD-CARE REGISTRY
AFTER January 1 call CR. 4304 for dependable women to care for your children in your home any time, anywhere, after Jan. 1.

EAST LAKE—Playhouse, restricted enrollment, individual care, comparison invited. Transportation. CRescent 1426.

LULLABY dept. now opened. Proper day care for infants and toddlers. W. Peachtree Day Nursery. EL. 3239.

DAY NURSERY, private home. Small group, opening January 1st. For information call CRescent 6232.

LOVE CHILDREN — Will keep one or two small children 5 days week. Reference. ATwood 2942.

Personals 13

INDEPENDENT DENTAL LABORATORY
38½ WHITEHALL ST., S. W.
ALSO HAVE complete artificial eye service. Mail orders filled. AL. 0649.

WANTED—Alterations and repairs of all kinds. Prices reasonable. Work immediately, no waiting. Specialize in men's clothes. Call VE. 3400. Miss Taylor.

4 TICKETS for sale, 'Gator Bowl at Jacksonville. CAlhoun 2425.

ROSARIES — A fine selection at Hussey's. 115 S. Broad.

Business Personals 14

TAX
RETURNS PREPARED — Day or night, by Robert A. Leakey, former U. S. Revenue Agent. ADVANCE BKKG. & TAX SER., 222 Rhodes Bldg., ACROSS from Ga. Power Bldg. CY. 6171.

HOME OWNERS COMPANY FOR HOME INSURANCE. CY. 2779

CHRISTMAS photographs made in your home. For appt. LaMance. CY. 7384.

EXPERIENCED laundress and stretch curtains. Pick up. CYpress 2087.

Dress Making—Tailoring 16

DRESSMAKING—Alterations. Reasonable prices. Work guaranteed. EXchange 3250.

Slip Covers, Drapes, Curtains 18

SLIP COVERS cut in your home. Expert work. Sofa and chair $15 (labor cost). Fine selection fabrics, excellent savings. Upholstered sofa and chair (labor) $37.50. Fabric Shop, 141 Alabama St., S. W. MA. 0712.

DRAPES, curtains, plain sewing, children's clothes, reasonable. ATwood 8851.

SLIP COVERS—3 pieces $16, drapes $3. Cornices. RAymond 0242.

BUSINESS DIRECTORY

Building—General Repairs

CALL EM. 5636
FOR HOME IMPROVEMENT AND ALTERATIONS OF ALL KINDS
PAY AS LITTLE AS $5 MONTHLY
EASY MONTHLY PAYMENTS BEGINNING IN FEBRUARY 1-15 YEARS TO PAY
FREE ESTIMATES DAY OR NITE
Roofing, Painting, Carpentry, Plastering, Apartments, Attic Rooms, Remodeling, Kitchen Units, Club Basements, Modern Kitchens — WE HANDLE THE WHOLE JOB — Siding, Plumbing, Stairways, Bathroom, Tile Work, Elec. Work, Floor Sanding, Cement Porches, Under Pinning, Porch Enclosing
ALL WORK GUARANTEED
INTERSTATE ROOFING & SIDING CO.
496 PIEDMONT AVE., N. E.
PHONE EM. 5636
Nights, Sundays, Holidays PHONE VE. 0894

Building—General Repairs

CALL AL. 7826
FOR YOUR HOME REMODELING AND REPAIRING
Additions—Rooms Added
Porch Enclosures—Baths
Roofing and Siding
Garages
General Repairs, Etc.
All Work Is Guaranteed and Done by Our Own Experienced Workmen
Low Monthly Payments
Visit Our Showroom 108 SPRING ST., N. W. And Let Us Show You The Type of Work We Do
PEACH STATE CONSTRUCTION CO.
108 SPRING ST., N. W.
ALPINE 7826
Nights, Sundays and Holidays EXCHANGE 1239
MEMBERS OF LOCAL AND NATIONAL HOME BUILDERS ASSN.

VE. 6089
HOME REMODELING OF ALL KINDS
Siding, Garages, Plumbing, Remodeling, Apartments, Insulation, Weatherstripping — Free Estimates Day Or Night — Roofing, Painting, Carpentry, Plastering, Elec. Work, Kitchen Units, Floor Sanding, Club Basement
All Work Guaranteed
ADD EXTRA ROOMS AND STORAGE SPACE IN THAT WASTED ATTIC WITH A BEAUTIFUL DISAPPEARING STAIRWAY
Pay as Low as $5 Month FIRST PAYMENT JAN.
HARRY J. EWING CONSTRUCTION CO.
VE. 6089
NIGHTS, SUNDAY AND HOLIDAYS CR. 5689 FR. 3398

Attention Home Owners
1 TO 10 YEARS TO PAY
WE SPECIALIZE IN REPAIRS, ROOMS BUILT, PORCHES ENCLOSED, PORCHES BUILT OR REBUILT, NEW WINDOWS, WINDOW PANES, SCREENS AND SCREENED PORCHES, PAINTING, EXTERIOR AND INTERIOR, PAPER HANGING, FLOOR SANDING, UNDERPINNING, CONCRETE WORK, ROOFING AND SIDING. WE DO THE COMPLETE JOB. FOR QUICK AND RELIABLE SERVICE, CALL MR. BENNETT AT THE ACME ROOFING AND SUPPLY CO., RA. 7711 OR RA. 9978.

LOOK HOME OWNERS
FOR roofing, siding and all home improvements, reasonable. Estimates free. FHA terms to suit your budget. Anytime day or night.
STEELE AND SON
LAmar 3572 MAin 6416

FALL PRICES on building, modernizing, general repairs. Painting, plumbing, carpentry, masonry, roofing, siding, gutters. Garages, rooms, porches built. Concrete drives, walks, basements. FHA terms. Free est. for reas. and competent service. Call Mr. Helton, days, EL. 7440; nights, AM. 9773.

DON'T DELAY
HAVE your ROOFING, SIDING or IMPROVEMENTS done to your home. NO DOWN PAYMENTS OR FHA terms. By Wilson Contracting Co. Days, AL. 1904 or VE. 6255 nights

ROOFING, siding, painting, carpenter repairs, gutters, remodeling, papering, plaster repairs. FREE ESTIMATES "Quality Work of Distinction" C. E. ROWLAND MA. 2385

CALL ANDERSON-McGRIFF CO. RELIABLE workmen for all kinds of work. Repairing, painting, roofing, attic rooms, asbestos siding. Free est. Terms. EL. 4426.

SPECIALIZING IN KITCHEN AND HOME REMODELING. FREE ESTIMATES. WOFFORD CABINET, AM. 3780, FR. 2779.

LARGE or small, we do it all. Interior and exterior, driveways, garages. FHA terms. MA. 8031; VE. 9786.

GENERAL contracting, repairing and remodeling. FHA terms. Call Mr. Jones. MAin 0680.

CONTRACT framing, repairing, block work, underpinning. Reasonable prices. 43-6623.

ROOFING, screening, carpentry, cement, brick work, gutters repaired. FA 3559.

FOR FREE estimates on building or repairs call AM. 7778. Work guaranteed.

Bed Renovating

ATLANTA'S LEADING RENOVATORS. $15 UP. ONE-DAY SERVICE. McDANIEL MATTRESS CO. CY. 8526.

SUPERIOR MATTRESS—High-grade renovating, also living room suites upholstered. ELgin 9424

"We Serve You While You Sleep" EMPIRE MATTRESS CO. MA. 2068

Carpenter Work

CONVERT your porch into beautiful pine-paneled den. Add an apt. and bath to your attic or garage; garages built, new roofs, gutters installed. Leaks repaired, painting, wiring and termite treatment—bonded. We do the whole job. References from satisfied customers. Logan, EV. 4711, DE. 7472.

GENERAL CONTRACTOR—No job too large or too small. AL. 2865.

CARPENTERING, repairing, 20 years exp. John Ward St. AM. 3002.

Cement Work—Waterproofing

DRIVEWAYS—$8 per month. Free estimates; no obligation. Let us show you work we have done. Acme Driveway Co., EV. 1414 night AL. 1489.

Chimney—Furnace Repairs

CHIMNEYS CLEANED, REPAIRED J. H. KINARD CO., 969 Arden Ave., S. W. RA. 8243, day or night.

HAPEVILLE CHIMNEY CO.—Chimneys cleaned and repaired. Parker CYpress 6193

Electrical Work

HOUSE WIRING—Old or new. FHA terms if desired. FAirfax 2725.

Floor Finishing

FLOOR SANDING—Finishing, interior painting. G. I. Callaway. AM. 4467.

J. C. CALLAWAY—Floor sanding, finishing. Modern equip. Reas. CY. 0195.

Grading—Excavating

BULLDOZER and SCRAPER WORK. Liepman Contracting Co. EX. 5266

Hauling

FILL DIRT soil, sand, stone, compost, mote. Day or night. AT. 6923.

TOPSOIL, crushed stone, fill dirt, sand. General hauling. AM. 4608.

Landscaping—Tree Service

WE BUILD yards, plantings, barbecue pit, rock walls, rock gardens, flagstone terraces. Top soil. EXchange 2122.

YARDS, fences, plowing, grading. Ford tractor or horse. Walls, trees, cleanup work. OH. 4380, Victory Gardener.

YARDS PLANTED, pruning, clean-up work. Tree work. FA. 1417.

Painting and Papering

PAINTING, paperhanging and decorating. Free estimates. Best of reference. L. C. Blake, 1014 Crew Street, Southwest. CYpress 4285.

ROOMS PAPERED, woodwork painted $22.50. Material furnished, plastering repairs, guaranteed. William. AL. 4356.

PAINTING, papering, Kem-Toning, 20 yrs.' exp. Work guaranteed. Reas. prices. White labor. RA. 8386.

SPECIALIZING Interior painting, cleaning, wallpaper. References. John. VE. 1255, VE. 1181.

KEM-TONING painting, papering. Guaranteed. White labor. Very reasonable. ELgin 1283.

CLEANING wall paper, painting work. Guaranteed. References. Moses. RAymond 9670.

Lowest prices, free est. Disabled vet. After 6 p. m. weekdays. AM. 7225.

PAPERING, painting, floor sanding. Lowest prices, white labor. CYpress 3243.

PAINTING & PAPERING. Prices right. White skilled labor only. MAin 2922.

PAPERING, painting, $10; Kem-Tone $6, clng. $5. Robt. Webb, RA. 9076.

RMS papered $9. Kem Toned $5. Painting, plastering. Elijah Webb. RA. 5090.

PAINTING, PAPER HANGING CR. 4068

Plastering

ROOMS papered, $15; complete painting, plastering, carpentry; cement, roofing; work guaranteed; reasonable. FHA terms. Robert Gaston, A-1 references. AMherst 1701.

Plumbing

SEWERS stopped up? Drains clogged? Call Roto-Rooter, ELgin 3470.

PLUMBING installation, prompt repairs, work guaranteed. VE. 7974.

PLUMBING REPAIRS and remodeling. ALpine 8762, VE. 1672.

Roofing and Guttering

ALL TYPES roofing, gutters cleaned, painted, repaired. Painting, brick and asbestos siding. Carpenter work. J. H. Kinard Roofing Co., 969 Arden Ave., S. W. RA. 8243, day or night.

FOUND—A way to prevent troublesome, expensive gutter clogging. Wynnco Gutter Tube eliminates gutter cleaning, wet basements, ruined siding. [illegible] Phone LA. 6364

Roof Leaks Stopped, $3 up
Gutters cleaned. AAA Roofers. AT. 3000

HAPEVILLE ROOFING CO.—Roofing, siding, gutter work, chimneys. All types repair. Terms. Parker, CY. 6193.

"STEELCO" GUTTER GUARD keep leaves out. Gutters installed, cleaned, repaired. AT. 8601, day or night.

PROMPT, reliable roof repairing. Roofs gutters RA. 1292; RA. 2081.

Septic Tanks

SEPTIC tanks cleaned, repaired. Charles W. Seagraves Jr. CH. 6663; BE. 6991.

WE UNSTOP field lines. No lawn damage. Roto Rooter, EL. 3470.

Upholstering

IF you need upholstering work, call us. We do the better work at most reasonable prices. BASS FURNITURE CO. MA. 5123

All Kinds of Services

PUMP repairs, well work, plumbing repairs. AM. 8465; FA. 1275.

EDUCATIONAL

Schools and Colleges 46

HIGH SCHOOL—NO CLASSES
PERSONALIZED instruction, state certified teachers, approved texts. Single or complete course. Diploma. Materials furnished. Low cost. Begin now. Send name, age, address.
SOUTHERN STATES ACADEMY
Box 144, Sta. E. Atlanta, Ga.

HIGH SCHOOL AT HOME
AMERICAN SCHOOL CHARTERED 1897
53 YEARS SUCCESSFUL OPERATION
OUR graduates have entered over 500 colleges and universities. Write for free booklet. Dept. "A"—Box 1998, Atlanta, Ga. Phone EX. 2752.

SPECIAL COURSES
COMPLETE selection of trade, industrial and technical subjects. Industrial Trades Institute, 426 West Peachtree St., Atlanta, Ga. AL. 5069.

EMPLOYMENT

Help Wanted—Male 47

MULTIPLEX Operators
Stereoplotting Instrument Operators
Photogrammetrists
Topographic Draftsmen
For Work In Jackson, Miss.
APPLY TO MICHAEL BAKER, JR., INC.
P. O. Box 1429
Barnett-Madden Building
Jackson 5, Miss.

MACHINE SHOP INSTRUCTORS
PREFER college graduates with teaching and industrial experience. Machinist with teaching experience will be considered.
TRAINING SPECIALIST
COLLEGE graduates with industrial background. Familiar with organizing and developing training courses.
MASTER SCHEDULERS
MUST have specialized knowledge of scheduling practices and techniques, industrializing of engineering, tooling fabricator, assembly production control, and general business administration. Ability to analyze complex statistical data and derive suitable recommendations for use as a basis for management decision.
BUYER
WITH experience in buying or selling electrical supplies.
ACCOUNTANT
PREFERABLY young college graduate with some property accounting experience.
LOCKHEED AIRCRAFT MARIETTA, GEORGIA

MEN 21-28 YEARS
NATIONAL financial institution has openings for men with minimum of 2 years college education. We can locate you in or near town of your preference in Ga., Ala., Tenn. or S. C. Car furnished, no selling, excellent promotion possibilities, profit sharing plan, free hospitalization, retirement and other employee benefits. Write E. A., 168, Journal-Constitution.

TRAINEES CLAIMS SAFETY ENGINEERING
NATIONAL fire and casualty insurance company will train outstanding young men for above positions. Adequate starting salary, travel expenses and car allowance paid. Well-rounded employee benefit program. Advancement opportunities for management positions. Must be willing to travel and relocate, and own late model car.
YOUNG men with college education and backgrounds in fields related to the positions open desirable. Contact personality and ability to express self well orally or in writing necessary. For interview call or write Mr. Carroll. EM. 4711. Hardware Mutuals, 800 Peachtree St. Building, Atlanta.

ACCOUNTING CLERK
FOR food manufacturing concern. Age to 35 with training or experience in accounting. Duties include handling cash, making bank deposits, computing sales percentages and other accounting detail work. Must be bondable. Permanent job with advancement. Call Personnel, WA. 3512 or send personal resume to Personnel, P. O. Box 4265, Atlanta, Ga.

ELECTRONICS MEN
ARE YOU EARNING $6,800 A YEAR?
PHILCO OFFERS
FIELD engineering position for technicians and engineers with experience in communications, radar, sonar equipment for high priority projects with the Armed Forces. BASE pay, living allowance and bonus average $6,000 to $7,000 a year. Minimum age 22.
CALL MR. C. R. MOORE
HOTEL ATLANTAN
Jan. 1, 2 and 3, 10 a. m. to 6 p. m. for appointment and interview.
IF INTERVIEW IS INCONVENIENT SEND RESUME OF EXPERIENCE AND BACKGROUND TO DEPT. "P" 22ND & LEHIGH, PHILA. PA.

INSTRUMENT mechanic for new pulp mill in North Carolina. Must be experienced in repair and maintenance of process control instruments. Write to Personnel Department, Riegel Carolina Corporation, Acme, N. C.

ACCOUNT ADJUSTER
LOCAL man with pick-up truck. Good salary and working conditions. Apply in person Wednesday only.
Retail Credit Dept.
SEARS, ROEBUCK & CO.
675 Ponce de Leon Ave., N. E.

ST. REGIS PAPER CO.
PANELYTE DIVISION
HAS attractive opening for a sales representative. Must have experience calling on lumber dealers, wholesalers of building materials and fabricators. Job requires extensive travels over 10 states in promotional and developmental sales capacity. Definite opportunities with this firm for the right man. Prefer man 21-28, not over 35. Send resume to District Mgr., 307-8 Candler Bldg., Atlanta 3, Ga. Interviews after Jan. 1.

CHEMICAL ENGINEER
FOR branch plant of national concern manufacturing and distributing liquid chemical product to southern area. Plant operation experience essential; traffic, bottling, packaging and materials handling experience helpful. Advise age, military status, education, experience, dependents, references and salary desired in 1st letter. Recent snapshot desirable. Replies confidential. P. O. Box 176, Station E, Atlanta, Ga.

SAFETY SUPERVISOR
Florida division of large national company wants safety engineer with several years' experience either in industry or with insurance company. Prefer man between 25 and 35 years of age with engineering training and some knowledge of mining operations. Position is available immediately and offers excellent opportunity with expanding company. Please give complete details including salary desired. Address replies to A. L. 225, Journal-Constitution.

WAREHOUSE SUPERINTENDENT
LARGE national corporation has important opening for warehouse supt. Exceptional opportunity to someone now employed in similar capacity with ability to direct force of 25 men and secure maximum results. Give full details. All replies strictly confidential. I. N., 173, Journal-Constitution.

ATTENTION—Man with car. Fuller Brush Co. has routes in Greater Atlanta, Rome, Calhoun, Cartersville, Elberton, Milledgeville, Macon and several small counties in Georgia. Profits from $75 to $150 per week if you don't mind working hard. Write or see Tom M. North, FULLER BRUSH CO., 407 Walton Bldg., 87 Walton St., Atlanta 3, Ga. Telephone AL. 8336—8 to 9 a. m. or DE. 0696—8 to 9 p. m. and week ends.

SAFETY ENGINEER
AGE: 24-35. Mechanical or industrial engineering experience. Good salary and employee benefits. 7 cents car mileage plus traveling expense. Wonderful opportunity for right man. Will train man with proper background.
Hardware Mutual Ins. Co. of Minn.
830 W. P'tree St., N. W. EL. 2644
ASK FOR MR. WALKLEY

PLANER MAN
FOR N. GA. PLANT. WRITE BOX O-D, 85, JOURNAL-CONSTITUTION, giving experience, salary expected and other details. All replies will be held strictly confidential.

LUMBER GRADER
FOR N. Ga. plant. Write Box H. B., 118 Journal-Constitution, giving experience, salary expected and other details. All replies will be held strictly confidential.

DUN & BRADSTREET INC., has opening for young man, age 21 to 30, for interesting contact work. This is a career position with training program and opportunities for advancement. Prefer college man with some knowledge of accounting. Do not call in person, write in care of William W. Murphy, P. O. 1739, Atlanta, Ga., stating qualifications and appointments will be arranged.

AUTO BODY MEN AUTO MECHANICS
FOR good working conditions and top pay contact Ed Sherwood.
CENTRAL CHEVROLET
2930 PEACHTREE RD. EX. 4661

GENERAL CLERICAL—Young man to do general office work, high school graduate. Must be accurate with figures and quick to learn. Experience not necessary, good opportunity for future. 5-day week, paid vacation, free group insurance and pension plan. Apply The Sherwin-Williams Co., 320 Peachtree St., N. E., or phone LA. 8891.

SUPERVISOR
OF Textile Inspection Winders. 35-45. To supervise inspection of finished cloth; minimum high school education and thoroughly capable of handling help. State qualifications, experience and other pertinent data in 1st letter. C. K., 25, Journal-Constitution.

DRAFTSMAN
5-DAY, 40-hr. week. Good opportunity for advancement with long-established co. Permanent. Call AT. 6371 for interview appointment.
Walker Electrical Co.

Engineering Draftsman
EXPERIENCED in all phases of mechanical drafting, machine design, plant lay-out, machine changes, etc. Minimum 2 years engineering school. State age, marital status, experience and other pertinent data in first letter. C. K., 27, Journal-Constitution.

SALESMEN—If you want a highly profitable side line of fast moving novelties and advertising helps to handle in Georgia or any part of State, write me for appointment. Big demand and little competition, with hundreds of prospects in limited area. E. S. 199, Journal-Constitution.

BRANCH MANAGER — 63-year-old company can use young man 27-43 with sales experience and car to manage and enlarge present sales force. Should be married, aggressive, willing to work hard. Splendid opportunity for right man. Write Ward-Stilson Company, Anderson, Indiana.

SERVICE STATION ATTENDANTS
EXPERIENCED service station attendants with good references. No drunks. May register without charge for work with members of the Ga. Association Petroleum Retailers. CR. 3536.

FREIGHT BILLER
REAL opportunity for young man, 20-30 who is rapid, accurate typist. Freight billing experience helpful but not essential. Regular hours. Apply in person.
Mail Order Employment Office
SEARS, ROEBUCK & CO.
675 Ponce de Leon Ave., N. E.

Purchasing Dept. Asst.
30-40, preferably some knowledge store room work. Previous purchasing experience helpful but not essential. State marital status, educational background in first letter. E. A., 15, Journal-Constitution.

Television Service Mechanic
WONDERFUL opportunity for live wire experienced TV service mechanic. Guaranteed salary plus interest in business. State experience and training. All replies held confidential. Write E. A. 3, Journal-Constitution.

ENGINEER-DRAFTSMAN — Wanted by large railroad, college graduate in mechanical engineering, to handle mechanical features required in connection with design of modern buildings and shop facilities. Experience desirable. Write P. S., 241, Journal-Constitution.

INSPECTOR—To make insurance and employment investigations. Age 22 to 30; high school essential, college preferred. Must be willing to transfer, have car and use typewriter well. Start in Macon, Albany or Columbus. Phone 5-5401 or write P. O. Box 1467, Macon, Ga.

EXPERIENCED assistant managers and managers wanted for local men's chain store. Attractive proposition to right parties. Reply stating past experience and all information necessary for us to make quick decision. Immediate reply given. I. N., 17, Journal-Constitution.

SALES representative for Atlanta and environs, for schools, hospitals, institutions and general industry. For established manufacturer of maintenance supplies. $100 weekly salary plus commission over quota. Call J. T. Floyd, Atlantan Hotel.

STOCK ACCOUNTING CLERK
Good opportunity for young man capable handling clerical volume. 5-day wk. Mr. Benner. EM. 4735.
PILLSBURY MILLS, INC.
689 Peachtree St., N. E.

WANTED
EXPERIENCED METAL and PAINT MEN for work in modern body shop. Commission, plenty of work. Call Mr. Webb. Burke Motor Co. EX. 1551.

WANTED IMMEDIATELY—General carpenter foreman. Must be top-flight. Expert on form work and roof framing. Hard pusher. $2,000,000 housing project. Byck-Worrell Construction Co. Phone 6766, LaGrange, Ga.

MANAGER for telephone salesroom. Must be able to train salesmen to sell over phone and keep a group of phones busy. Only a good organizer need apply. Mr. Hunt, 30½ Broad St., S. W. H. & W. Studio.

5 EXPERIENCED debit men for Atlanta, Marietta, Bremen, Griffin to fill 1952 expansion plans. Must be sober, honest and ambitious. See or call W. A. Pate or E. C. Thomas, 160 Peachtree St. AL 7529.

CUTTER-MARKER
NEEDED for large Southern men's dress, sport shirt plant. Steady Work. Good opportunity. Write full details, refs. first letter. X. Q., 233, Journal-Constitution.

BOOKKEEPER ASST.
MINIMUM 2 years' experience. Age 25-30. Excellent opportunity. New modern office. Call Mr. Lovett for appointment. VE. 6605.

YOUNG MAN, 17 to 20, to start as file clerk with large casualty insurance company branch office. High school education required. Call Mr. Streater, Monday or Wednesday, between 9 and 4, WA. 4221.

COLLECTOR
3 PART-TIME, 1 for Hapeville, 1 for S. E. Atlanta. Must be able to give 3 evenings and Sat. Current accounts. See Mgr., Room 315, 101 Marietta St.

LINOTYPE OPERATOR—Permanent position, 40-hr. week, 1½ time overtime, 3-machine plant; 2-thirder can hold job. Wire or phone, collect, TRIBUNE PUB. CO., Cartersville, Ga.

MAP CLERK
EXCELLENT opportunity for right party. Starting salary $175 and up. Call Mr. Mahone, EL. 1086.

MAIL CLERK
AGE 17 to 20. Must have driver's license; 5-day week. Call Mr. Cole, Sinclair Refining. VE. 6611.

MEN—For set-up box plant. Must have knowledge of Stokes and Smith wrappers and quad. Good chance for advancement. Write full qualifications. H. B., 180, Journal-Constitution.

COUNTERMEN—Work 6 days week, off Sundays. Future advancements, insurance benefits; experience unnecessary. Apply The Krystal Co., 158 Carnegie Way, N. W.

EXCEPTIONAL opportunity for ambitious advertising manager with promotional ability and general knowledge of fruit products. L. A. Welch, RA. 3331.

HEATING ENGINEER, experience desired, but not necessary, to make heat loss, design heating systems, and estimate cost. Harris, VE. 8841. West Lumber Co.

SENIOR accountant for public accounting firm in Pensacola, Florida. Reply in own handwriting, giving education and experience. P. O. Box 1786, Pensacola, Florida.

GRILL MAN—Must be fast on eggs. Salary open to man who can qualify. 57-hour, 6-day week. Saturday off. Apply in person only. Juniors, 134 North Ave.

REGISTERED pharmacist, 25-40, only college graduates need apply. Workman's compensation, other employee benefits. H. B., 119, Journal-Constitution.

SEVERAL combination grill-counter men wanted at once. Apply 8 a. m. to 12 or 5 to 7 p. m. Majestic Food Shops, 1031 Ponce de Leon Ave.

BILLING CLERK—Using ordinary typewriter and calculating machine. DIXIE WHOLESALE CO. 980 Marietta St., N. W.

PHOTOGRAPHERS and studio managers for Atlanta and other cities. Must be experienced in portrait work. See Mr. Petrey, 334 W. Peachtree.

GENERAL FORMAN for corrugated plant. Good chance for advancement. Write full qualifications. O. D., 168, Journal-Constitution.

SPECIAL COURSES INSTRUCTOR—To teach soldering, riveting and sheet metal work. LOCKHEED AIRCRAFT, MARIETTA, GA.

WOODWORKING MACHINE OPERATOR to run double end tenor machine. Colonial Furn. Mfg. Co., Rear 303 Walker St., S. W.

EXPERIENCED salesman for men's department. Prefer someone capable of trimming windows. Apply 795 Marietta St., N. W.

IN ANSWERING help wanted ads with box numbers do not send originals of valuable papers. Copies will do as well.

CLERKS wanted with retail sales experience; position leading to manager. Apply Woodrow Stores, 63 Peachtree.

TWO experienced truck mechanics. REO MOTORS, INC. 956 MARIETTA ST., N. W.

COUNTER MAN—Fast. Salary open to man who can qualify. Apply in person only. Juniors, 134 North Ave.

MOLDERS and Mounters. Stove experience floor. Union shop, running 5 days. Atlanta Stove Works.

EXPERIENCED grill man, night shift, $70 week. Apply in person only. Reck Grill, 176 North Avenue.

DRIVERS needed. Must know city. Age 25 to 50. Blue and Gray Cabs. 371 Central Ave., S. W.

SAL. or comm. to experienced, sober mechanic with references. Robert Motor Co., 536 Spring St.

2 EXP. cloth spreaders for men's pants. Marcus Loeb & Co., 127 Trinity Ave., Southwest.

FARMER, fifty basis, new home, lights, water. Reply I. N. 20, Journal-Constitution.

PRODUCE and grocery clerk. 1683 Sylvan Road, Southwest. RAymond 6161.

WANTED—3 men, neat, city route work. 5¼ days. 315 101 Marietta St.

Employment Agency—Male 48

Billing Machine Operator
18-35. Good Typist
$210—If Experienced
Ga. State Employment Service
601 Western Union Bldg.

ATKINS PERSONNEL SERVICE 417-20 PETERS BLDG.

National Employment Serv. 304 Volunteer Bldg. AL. 0461

FOR BETTER OFFICE POSITION Register with Executive Service Corp.

MUTUAL PERSONNEL
In New Location
MEZZANINE FLOOR
PIEDMONT HOTEL
IF YOU are contemplating a change in your present position, call by our office and discuss your personnel problems in complete confidence.
WE HAVE a number of excellent openings.
For Immediate Results Register With Atlanta's Only Exclusive Male Agency
MUTUAL PERSONNEL
MA. 1763, Mezzanine fl. Piedmont Hotel

CLERK, GEN. OFFICE
17-40. H. S. Graduate
Knowledge of Typing
$50 Week
Ga. State Employment Service
601 Western Union Bldg.

Salesmen 49

SALESMEN
$75 WK. GUARANTEE
NOW is the time to affiliate with a nat'l sales organization with a good future. Get in on a full year's bonus and seniority benefits. ABSOLUTELY NO CANVASSING—all leads furnished. We do not sell intangibles, after training period you must make minimum $125 weekly or you are not the right man for us. If you have a good serviceable car and are free to travel part time, apply 406 Peachtree St., N. E. MR. STEPHENS, between 9 a. m. and 1 p. m. No phone calls.

SALES MANAGERS
CREW MANAGERS
AND SALESMEN WHO HAVE SOLD
Appliances, Automobiles
Vacuum Cleaners, Home Improvements, Etc.
READ THESE FACTS CAREFULLY
DO credit restrictions cut your income? We have no credit curbs. Does delayed delivery caused by shortages of material affect your volume and income? We have no shortages and are making current deliveries. Are you a good creative salesman or manager who is tired of searching for prospects? We have unequalled publicity and a national advertising program in Life, Time, News Week and other national magazines. If you want to talk about OPPORTUNITY, INCOME, SUCCESS, PROMOTION in 1952 see Mr. Houk, Imperial Hotel, 9 a. m. to 2 p. m.

SALESMEN
ARE YOU willing to work 5 hrs. a day to earn $25 per day or better? Car essential. Apply in person.
EASTERN SUPPLY CO.
674 N. Highland Ave., Northeast

SEVERAL positions available for aggressive, ambitious men, selling Sears' famous appliances. Excellent earnings for those who will work conscientiously and enthusiastically. Employee benefit program, second to none, for our regular employees. Previous selling experience in these lines helpful but not necessary. Applicants must have car. Apply immediately.
RETAIL PERSONNEL DEPT.
SEARS, ROEBUCK & CO.
675 Ponce de Leon Ave., N. E.

$60 EXTRA PER WEEK
PART TIME SALES WORK
DO YOU live within 150 miles of Atlanta? Evenings and Saturday, will average you $60 extra per week with well established national organization. Age 21-39. Car essential. Some college preferred. No experience necessary. No traveling, we train you. To those selected, we can offer substantial immediate part time earnings, and a future full time permanent $8,000 yearly position. Ambitious white collar workers, school teachers and others with limited income, write box I. N., 18, Journal-Constitution, for further information and confidential interview. Give phone number and full details in first letter.

Sales Representative
DO YOU consider yourself deserving of a more substantial income? Are you an honest, reliable, hard worker, capable of selling businessmen as well as the everyday person? Are you married, own your car? Will your background bear thorough investigation? Are you between 30 and 45 years old? If your answers are "yes" to the above you will want to investigate your possibilities with a national concern having an opening in Northwest Georgia and in the Southeastern part of the state. Earnings based on salary and commission. For interview call Mr. Carroll, EM. 4711 or write Personnel Manager, Station C, Drawer G, Atlanta, Ga.

Lifetime Proposition
AN OLD established mutual fire, casualty and health and accident insurance company has some sales and service openings in south Georgia and South Carolina. These positions offer:
SALARY PLUS COMMISSION
EXCLUSIVE TERRITORY
COMPLETE TRAINING AT OUR EXPENSE
EXCELLENT PENSION PLAN
If interested, and between the ages of 25 and 50, reply giving business experience, and interview will be arranged if eligible. H. E., 13, Journal-Constitution.

CAR SALESMEN
FOUR men to sell used cars. Very attractive proposition. See Jack Moore, 1210 Main St., East Point.

ONE of the oldest and most up-to-date firms in Atlanta and one of the largest of its kind in the nation has opening for 5 high-class direct salesmen between the ages of 25 and 55. Must have a car for local work. Drawing account, prospects furnished. Extensive training given. You can make $600 to $1,000 per month plus generous bonuses and prizes. This is specialized and dignified saleswork. Apply Saturday through Wednesday, 9:30 a. m. to 2:30 p. m., Peachtree on Peachtree Hotel, ask for Mr. Smart or Mr. Ervien. Do not telephone.

Sales Representative
ONE OF AMERICA'S largest watch and clock mfgrs. desires a young, aggressive salesman for a permanent position with excellent future. Experience desirable but not essential. Applicant must be free to travel and furnish car. Headquarters in Atlanta. Salary and expenses. Write E. S., 45, Journal-Constitution, for interview appointment.

WHY knock on doors? Work from bona-fide leads. AL. 0479.

Sales Representatives
ARE YOU now in work that you enjoy and where you are using your highest skill?
A VACANCY in the sales organization of a nationally known Corporation, recognized as one of the leaders in its industry, exists in Atlanta.
THE WORK consists of designing and installing business forms and systems applicable to various types of hand-written and machine-written records.
THE POSITION AFFORDS: Permanent future with opportunity for advancement, thorough training, effective sales helps, repeat business, and substantial earnings derived from coverage allowance, drawing account and bonuses.
QUALIFICATIONS: Age 26 to 39. Minimum High School education. Preferably some successful sales experience. Knowledge of office forms and procedures, or of business machines helpful.
FOR IMMEDIATE INTERVIEW phone Mr. H. S. Smith, ELgin 0772.

ROUTE SALESMAN
FOR laundry and dry cleaning route in desirable section of the city. Experience not essential but must be experienced in dealing with the public in other house-to-house work. Must be neat, sober and able to produce. 20% commission, weekly guarantee to start. Apply Mr. Perkins, Stoddard's Cleaners, 681 Ford Place.

LARGE regional wholesale drygoods distributor with Atlanta shipping point needs representative North Ga. area in Branded Lines Division. Bedding and knit goods sales experience at retail or wholesale preferred. Adequate drawing accts., expenses, and automobile furnished. Territory now producing large volume. Call AL. 7344, Monday.

ATTENTION MEN
IF you are between the ages 21-60 and you are willing to work for $77.50 per week to start. I don't have a man making less than $100 per week. Car necessary. We train you. Ask for J. H. Seaver. Eleven 11th St., N. E.

SALESMANAGER OR SUPERVISOR
HOUSE-TO-HOUSE bakery established four years. Future potential extra good. $5,000.00 year plus commission. Apply in own handwriting or in person.
VARIETY BAKE SHOP, INC.
CHARLOTTE, N. C.

$18 PER EVENING
PART-TIME. We train you. No canvassing. Car necessary. Call AMherst 8416, Mr. Cummings between 10 a. m. and 7 p. m.

JUNIOR SALES REPRESENTATIVE for Atlanta wanted by well-known food manufacturer. Salary, bonus and expenses. Car necessary. Replies confidential. E. A., 186, Journal-Constitution.

REPRESENTATIVE for professional firm, man who has had experience calling on executives, travel own car. A-1 opportunity for right man. C. O., 52, Journal-Constitution.

PHONING—DELIVERING
FROM OFFICE OR HOME
MA. 9899, AL. 6029; 99½ Peachtree

HAVE opening for 1 or 2 experienced salesmen in men's wear. Good job for right man. Write to H. B., 15, Journal-Constitution or phone AM. 1797.

REAL OPPORTUNITY FOR SPECIALTY SALESMEN
No Curtailment on Deliveries!
Call CYpress 2234.

$100-$200 WK. Local or travel, rapid advancement. Trans. furn. DI. 1217.

PART-TIME sales people $50 and up. Mr. Bone, 289 Techwood Drive.

LEADS—Need good salesmen to train as managers. 31 North Ave., N. W.

Instructions—Male & Female 52

JOBS WAITING
4,000 ELECTRONIC technicians needed in Ga. by '53. 2-3 night classes wk. in radio, TV, TV camera. Television Technical Inst., 232 Luckie St., N. W. WA. 8031.

Trade Schools—Male 53

TRAIN FOR INDUSTRY
NIGHT or day technical and shop classes in welding, electricity, refrigeration, air conditioning, blue print and layout for private students. (Veterans disabled, discharged less than 4 years or in other schools may still be eligible.)
INDUSTRIAL TRADES INST
426 West Peachtree St. AL. 5069

Learn Automotive Mechanics
Day—Night Classes
Small Budget Tuition Payment Plan
ATLANTA MOTIVE TRADES INSTITUTE
SOUTH'S FINEST, ONE OF AMERICA'S BEST TRADE SCHOOLS
ATLANTA, GEORGIA
254 Ivy St., N. E., CYpress 8616

Training With Income
EARN $40-$60 week while learning to earn twice this, as expert Diesel or Auto Mech., Mach'st, Refrign., Body Man. Apply 701 Ga. Sav. Bank. 11 to 4.

FOR STEADY employment LEARN BARBERING. Full time or part-time day class for shift workers. Call or write MOLER COLLEGE, 34½ Marietta St. ALpine 3209.

Help Wanted—Female 55

GIRLS
YOUNG WOMEN
Plenty of Positions Now Available for
Long Distance Operators, Clerks, Typists, and Stenographers
If you are interested in GOOD WAGES, SCHEDULED INCREASES, PROMOTIONAL OPPORTUNITIES and EXCELLENT WORKING CONDITIONS, come in for an interview.
Hours for interviewing—
8:30 A. M. to 4:30 P. M.
Monday through Friday
EMPLOYMENT OFFICE
51 IVY STREET, N. E.
ATLANTA, GEORGIA
Southern Bell Telephone and Telegraph Company

YOUNG lady 18-25 for general office work with established local wholesale concern. Experience not necessary but should be good with figures. Convenient downtown location. 5-day, 40-hour week; no Saturday work. Starting salary $175 per month. Apply in own handwriting and state age. F. M., 148, Journal-Constitution.

STENOGRAPHERS
START at $2,200-$2,500 depending on ability and experience. Permanent, interesting work in pleasant air-conditioned surroundings. Worthwhile employee benefits, increasing in value with length of service. Real career, satisfaction, good health. Not over 35. Apply in person or call WA. 6040, Ext. 545 for confidential appointment.
Mail Order Employment Office
SEARS, ROEBUCK & CO.
675 Ponce de Leon Ave., N. E.

TYPISTS
LIBERTY MUTUAL INSURANCE COMPANY has positions for young ladies, high school graduates, applicants must have typing ability, bookkeeping or accounting training will be helpful but not necessary. No previous business experience required. See Miss Wilson, 828 West Peachtree St.

GENERAL CLERICAL
H. S. GRAD., age 21-35, min. 2 yrs. clerical exp. required. Accuracy in typing 45 w. p. m. No shorthand.
ALSO require PBX—file clerk, some typing, h. s. grad., age 18-30.
JOBS open regional office national concern. Apply in writing, no phone calls. State qualifications and minimum salary expected.
Office Manager, MINNEAPOLIS HONEYWELL REGULATOR CO., 5 North Rhodes Center.

DELTA AIR LINES
HAS opening for reservations agents, age 21-27, 2 years college or equivalent; 5-day, 40-hour week with rotating shifts. Salary $210 per month plus to start. Company benefits include pass privileges, etc. Office closed Jan. 1. Apply Municipal Airport, Atlanta, Ga.

1952 OPPORTUNITY
IMMEDIATE opening for refined, ambitious woman of character who wants lifetime connection. Interesting and high paying sales positions open Jan. 1 in this area. Must be over 28, unemployed, good personality, well educated and free to work 40 hrs. per week. Pay $350 to $425 per month for right applicant. Interesting work offering rapid advancement. Give full information and phone number for personal interview. D. A., 130, Journal-Constitution.

OPENINGS NOW!
STENOGRAPHERS
IBM KEY PUNCH OPERATORS
TYPISTS
COMPTOMETER OPERATORS needed for swing shift. Will receive extra shift bonus.
LOCKHEED AIRCRAFT
MARIETTA, GEORGIA

EXPERIENCED clerical worker. Some knowledge of bookkeeping preferred—5-day week, downtown office. Please apply Personnel Office, ATLANTA NEWSPAPERS, INC., week days 9-5.

TWO FILE CLERKS, HIGH SCHOOL GRADUATES, AGE 18-20. NO EXPERIENCE NECESSARY. FOR EMPLOYMENT IN LARGE FIRE INSURANCE OFFICE. WRITE OFFICE MANAGER, HARTFORD FIRE INSURANCE COMPANY, BOX 1720, ATLANTA, STATING AGE AND EXPERIENCE, OR PHONE WA. 1341. DO NOT CALL IN PERSON

STENO-CLERK
UNDER 30, must be experienced. Attractive pay and other employee benefits. Excellent working conditions. West End location.
MAYTAG SOUTHEASTERN CO.
706 LEE ST., S. W.

General Office-Clerical
SOME filing, record keeping, little typing (shorthand helpful but not necessary). Assist with general office details. Permanent with good future assured; 5-day, 40-hr. wk. Call AT. 6371 for interview appointment.
Walker Electrical Co.

BOOKKEEPER-TYPIST
ATTRACTIVE pay and other employee benefits; excellent working conditions; 40-hr., 5-day wk. Private industry, located at Rhodes Center. Age limit 35. Call VE. 2258, days.

COMPTOMETER OPRS.
5-DAY, 37½-hr. week. Free life insurance, vacation and retirement plan. Pleasant working conditions. Apply Personnel Dept.
A & P TEA CO.
881 MEMORIAL DR., S. E.

MANAGER
LADIES ready-to-wear shop. Must be experienced and capable to take complete charge. Trim windows, make reports and train help.
EXCELLENT salary, pleasant environment. Write full details, experience, age, former positions and salary expected. Q. R., 242, Journal-Constitution.

BILLING CLERK
FAMILIAR with billing machines. Preferably Moon-Hopkins or Burroughs. Good opportunity for advancement. Permanent work with progressive local concern; 5-day week, near downtown. Give age, family status and salary expected. W. D., 60, Journal-Constitution.

MAIL CLERK
YOUNG girl to open and sort incoming mail; fold, seal and stamp outgoing mail. Good health and character required. Permanent starting salary, $43. 5-day week with employee benefits. Apply in person to Lever Bros., 1206 Spring St. at 14th.

TYPIST-CLERK, between 20 and 30, for position on industrial magazine staff. Advancement keyed to individual's intelligent effort, initiative and output. Phone Miss Wheeler, VErnon 6646 for appointment or come in between 9 and 11 a. m. Southern Pulp and Paper Manufacturer, 75 Third St., N. W.

DIETICIAN-COOK, non-reg'd, live in, nice room, exc. meals, laundry, full maint.; must have good education, expr. handle colored help; give full info. re expr., educ. salary. R. E., 150 Journal-Constitution.

PERMANENT position for experienced young lady to take complete charge of advertising for ladies' ready-to-wear store in Columbia, S. C. Artwork helpful. Excellent opportunity for right party with advertising ability. All inquiries strictly confidential. Reply to A. G., 243, Atlanta Journal-Constitution.

COMPETENT SECRETARY
EXCELLENT position, attractive surroundings, congenial associates, 5-day week, for fine Christian, single, young lady. Knowledge of shorthand, typing and bookkeeping required. Please give age, education, and experience in reply. P. O. Box 799, Atlanta 1, Ga.

SALES ANALYSIS
IMMEDIATE opening, permanent light shorthand. 5-day week, many employee benefits. No experience required, age 19-30.
NUNNALLY AND McCREA CO.
98 Mitchell St., S. W. LA. 4837

ATTENTION—Lady with car. If you are working full time and not making over $75 per week, see or write Tom North, Fuller Brush Co., 407 Walton Bldg., Atlanta 3, Ga. Openings in several small counties over Georgia. AL. 8336—8 to 9 a. m. or DE. 0696, 8 to 9 p. m. and week ends.

TYPIST-CLERK
YOUNG lady experienced in typing and general clerical. Minimum typing speed, 60. Starting salary $49. 5-day week with employee benefits. Apply in person to Lever Bros., 1206 Spring St. at 14th.

SECRETARY OR TYPIST
THE Gates Rubber Company, 3665 East Ponce de Leon Avenue, Decatur. Permanent positions, 5-day week, 8:30 to 5. Interesting work, employee benefits, new building, coffee room. Call or see Miss Pickett. CR. 2651.

BOOKKEEPER-STENO
GENERAL office work, some shorthand and bookkeeping for single person or widow. 5-day office, fine salary and working conditions. Write P. O. Box 1730, Atlanta.

TYPIST to work in stock control and billing dept., clerical duties in addition to typing. Must be accurate with figures. 5-day week, paid vacation and free group insurance. Apply The Sherwin-Williams Co., 320 Peachtree St., N. E., or phone LA. 8891.

DELTA AIR LINES
HAS opening for typist. High school graduate, 50 words per minute required. Five-day, 40-hour week. Company benefits include 2 weeks' paid vacation, pass privileges, etc. Apply Municipal Airport, Atlanta, Ga.

STENOGRAPHER, experienced, with initiative and ability to handle details. 5-day week, pleasant working conditions. Paid vacations and free group insurance. Apply the Sherwin-Williams Co., 320 Peachtree St., N. E., or phone LA. 8891.

STENOGRAPHER
FIRE AND CASUALTY INSURANCE BRANCH OFFICE, 5-DAY WEEK. PERMANENT POSITION. FIREMEN'S INSURANCE CO., 700 GEORGIA SAVINGS BANK BLDG.

EXPERIENCED bookkeeper for position requiring some typing. Prefer middle-aged lady residing in West End. Good salary, 5¼ days, 9 to 5 through Friday, 9 to 1 on Saturday. For interview, contact J. O. Williford, CPA, 1525 William-Oliver Bldg.

SECRETARY FOR DECATUR
NATIONWIDE Insurance Company desires secretary in small claim office. Experience preferred. Shorthand necessary. 38¾ hrs.; 5½-day wk. Salary $190. LA. 0466, State Farm Ins., DE. 0575.

NIGHT CLERICAL
HOURS 8 p. m. to 4 a. m. Post sales figures to card records. No experience needed but must be accurate. Large company. Apply 475 West Peachtree St.

STENOGRAPHER
AGE 20 to 30, 5-day week, downtown location.
AMERICAN BAKERIES CO.
520—10 Pryor St. Bldg.

TYPIST
NEEDED immediately, good working conditions. Company paid life insurance. 5-day week. Permanent job. Apply 76 3rd st., N. W., or call VE. 2285.

SECRETARY
EXECUTIVE SECRETARY, 23-30, unmarried, small office, good working conditions. Salary open. Apply to Mr. Jackson, Room 520, Forsyth Bldg.

RECEPTIONIST and saleladies for portrait studios. Minimum salary while training. Average salary after training $50 to $75 per week. Must be free to work in other cities after training. See Mr. Petrey, 334 W. Peachtree.

A NATIONAL finance company has opening for steno-cashier. Shorthand not required. Good working conditions. Pleasant surroundings. See Mr. Scheff, 622 Lee St., S. W.

BILLING CLERK-relief receptionist. Must be accurate typist, good in arithmetic; 5-da. wk., free insurance, satisfactory salary. For appt. please phone Mr. Pataf, AL. 3404. Alexis, Inc., 199 Marietta St., N. W.

ASST. BOOKKEEPER
25-45. Must have exp. with accts. receivable, payable, and payroll. Small office. Pleasant working conditions. Salary open. EM. 1522.

STENOGRAPHER-CLERK for service dept. Must know shorthand, recent graduate acceptable. See Mr. Wilson. McCLELLAN-JACKSON CO. 500 N. Main St., East Point

EXPERIENCED competent stenographer. Ediphone and shorthand, downtown location. 5 da. wk., permanent. Salary open. Reply own handwriting. S. T., 161, Journal-Constitution.

CLERK-TYPIST
WITH knowledge of comptometer for general office of theater co. 5-day week. Call WA. 6443.

HOUSEKEEPER - Companion wanted for semi-invalid woman. Either day or night or combination of both. No practical nurse. H. B., 181, Journal-Constitution.

EXPERIENCED steno.-clerk, minimum speed shorthand 100 w. p. m. Typing 50 w. p. m. Age not over 40; good starting salary. D. A., 68, Journal-Constitution.

WAITRESSES—Work 6 days week, off Sundays. Uniforms furnished, insurance benefits; experience unnecessary. Apply The Krystal Co., 158 Carnegie Way, N. W.

AETNA INS. GROUP
NEEDS experienced policy writer and rate clerk. Call Mr. Whypple, LA. 8607.

PHOTOGRAPHERS and studio managers for Atlanta and other cities. Must be experienced in portrait work. See Mr. Petrey, 334 W. Peachtree.

SECRETARY and gen. office work. Age 17-35. Light dictation, good salary. Employee benefits. V. A. Mobley, off. WA. 1435, res. DE. 7313.

DAVISON'S employment interviewing hours 9:30 to 4 Monday through Friday and before noon Saturday. Jobs available now.

WANTED immediately, steno-clerk, typing speed 45 w.p.m., age 25 to 35. Apply 175 Luckie St., N. W., upstairs. Mrs. Klamy.

NEED young lady for Receptionist. Light steno.-bookkeeping, no experience necessary. Location Brookhaven. Phone CH. 0698.

LADY to do French reweaving part time. Also lady to do block reweaving, permanent. E. A., 120, Journal-Constitution.

COMPTOMETER OPERATORS
EXPERIENCED ONLY, for part-time work, day, evening, Sat. and Sun. WA. 8749.

CLERK-TYPIST — Experience necessary. Salary open. Living in vicinity Sylvan Hills preferred. RAymond 5191.

EXPERIENCED secretary, 22-35 years. Shorthand necessary. Salary open. Downtown location. WA. 6924. Mrs. Turner.

ATTRACTIVE young girl for counter work in dry cleaning plant. Apply One-Hour Valet, 24 Peachtree St., N. E.

STENOGRAPHER—Dictaphone experience. 5-day week. Located West End. Call Skelton, LA. 1991 Monday a. m.

AVON Cosmetics has managerial position open. 40 hrs. week, good salary. Call VErnon 4810 after Jan. 1.

ATTRACTIVE young girl for counter work in dry cleaning plant. Apply One Hour Valet, 75 Forsyth St., N. W.

EXPERIENCED waitress, good salary, excellent opportunity. Wagon Wheel Restaurant, 972 Peachtree St., N. E.

EXP. front and back pocket operators to make men's pants. Marcus Loeb & Co., 127 Trinity Ave., S. W.

SALESLADIES—Good salary, 44-hr. week. Full-time work. See Mr. Knutson, Walgreen's, 181 Peachtree.

MATURE WOMAN—To keep house and look after 3 small children for working mother. LAmar 1106.

EXPERIENCED waitresses, $35 week, 6 days. Apply in person only. Reck Grill, 176 North Avenue.

EXPERIENCED, dependable waitresses. Apply in person. Belmont Steak House, 98 Luckie St., N. W.

OPENING for curb girls. Also short order cook. 41's Best Barbecue, 2338 Stewart Ave., S. W.

CLERKS wanted with retail sales experience. Apply Woodrow Stores, 19 Broad Street.

TYPIST and billing clerk. Experienced preferred. 5-day week. 166 Pryor St., Southwest.

STENO. for airport; secty. for downtown. Apply Eastern Airlines, Municipal Airport.

BILLING and contract clerk. Automobile dealer. VErnon 5844.

HOUSEKEEPER—Live in; family of five. EXchange 2075.

Salesladies 55-A

SALESWOMAN free to travel Ga., Tenn., Ky. to sell exclusive line of costume jewelry to dept. stores and ladies' ready-to-wear shops, direct from Atlanta manufacturer. Late-model car necessary. Age 25-40 preferred. $200 per mo. salary plus 8% comm. on all sales. E. A., 73, Journal-Constitution.

SHOE SALESLADIES
STEADY work, new store. Shoe Mart, 33 Forsyth St., S. W. AL. 1212.

WE WILL thoroughly train pleasant, mature woman to service a good territory. Avon Products, Inc., VErnon 4810.

Employment Agency—F'male 56

MEDICAL PLACEMENT
DIETITIAN ASST.—Fla., must have degree $225
DIETITIANS (3) .... Open
LAB. TECHNICIANS (3) .... Open
SECTY.—Dictation $225
SECTY.—Bookkeeper $225
SECTY.—Dictaphone $175
MEDICAL SECTY.—S'hand, Texas $225
NURSE, INDUSTRIAL $300
STAFF NURSES—Hospital .... Open
CLERK-TYPIST $175
NURSE ANESTHETISTS .... Many openings
768 Juniper St., N. E.—AT. 8232

Employment Agency—F'male 56

CLERK-TYPIST
18—40
$150.00 to $175.00
STARTING SALARIES
GOOD LOCATIONS
Good Opportunity for Advancement
Ga. Dept. of Labor Emp. Service
601 Western Union Bldg.

MAIL CLERK
18-25
Single
H. S. Graduate
Ga. State Employment Service
601 Western Union Bldg.

WE will be closed all day Tuesday. Happy New Year.
For Immediate Results Register With
N. GAE DICKINSON
Atlanta's Only Exclusive Women's Agcy.

ACME EMPLOYMENT
547 HURT BLDG. MAin 7521

Now Under New
MANAGEMENT
C. & S. EMPLOYMENT EXCH.
Our Fee ONE Week's Salary
75½ Hunter, S. W., Opp. Courthouse

A-1 Employment Service
GOOD JOBS ALWAYS OPEN
401 Peachtree Arcade

CAPITAL PERSONNEL
419 P'TREE ARCADE LA. 8086-7
ACCURATE EMP. CA. 8837-8
302 N. Main St., E. Point, V. Hood
AAA NATIONWIDE
207 GRANT BLDG. WA. 6112
ACCREDITED PERSONNEL SERV.
205 Henry Grady Bldg. LA. 2056
SOUTHERN EMPLOYMENT SERV.
12½ Broad St., 275 E. Paces Fry. Rd.
BLACKWELL PERSONNEL
1515 Candler Bld. MAin 7020
ELOISE NAGLE PERSONNEL
219 Healey Bldg. WA. 7991
BLOODWORTH PERSONNEL
113 Thompson Ave., E. Point. CA. 8841
SARAH DARK PERSONNEL
608 Grand Theater Bldg. LA. 1541
WING & HOHN, INC.
313 Candler Bldg. AL. 8636
BLACKWELL PERSONNEL
1515 Candler Bldg. MA. 7020
MEDICAL PLACEMENT SERVICE
768 Juniper St., N. E. AT. 8232
ROBERT JARRELL PERSONNEL
18 PEACHTREE ARCADE AL. 4533
HELEN BAILEY
820-22 Forsyth Bldg.—CY. 1711
NURSES—All types. Atlanta Nursing Service. EL. 3622. Open 24 hours.
PLAXICO PERSONNEL—AT. 7591
"A FRIENDLY SERVICE"

Instructions—Female 58

Shorthand in Six Weeks
SPEEDWRITING
TYPING OPTIONAL
No signs. No symbols. No machine.
USES ABC'S
Used in Civil Service and Leading Firms. Easy for Adults. 26th Yr. Inexpensive. Come. Observe. Speak to Pupils
TRIAL LESSON GIVEN
Speedwriting, 23 Broad St., S. W., AL. 7876. Between Rich's and Viaduct.

OPPORTUNITY FOR SUCCESS
INTERESTING positions now open in Atlanta area for trained comptometer operators. You can qualify after short, inexpensive course at the official comptometer school. Call or write today for free booklet, "Your Invitation to Success." The Comptometer School, 502 Standard Bldg., CY. 8266.

HOTELS CALL FOR TRAINED WOMEN—YOU CAN qualify for fine positions in hotels, clubs, housing and travel field. Nationwide opportunities. Train in spare time at home. Placement service. No extra cost. Write for free book. Lewis Hotel Training School. Desk W7342, Washington 7, D. C.

Help Wanted—Male & F'mle 60

DRY CLEANING SPOTTER
MUST be experienced and dependable; also do quality work; good job for the right person; chance for advancement. Apply Mr. Perkins Stoddard's Cleaners, 681 Ford Pl.

Teachers Wanted 61

BAND-BIOLOGY-BOTANY (city); advanced math. (Fla.); chem. ($10-$50 suppl.); ind. arts; 5 Home Ec.; 4 commercial; Social Studies; basketball; Girls' Phy. Ed.; Gen. Science; grade 1-8; Piano, $2,400-$3,300. Southern School Bureau, Watkins Bldg., Decatur, Ga., DE. 7826.
ONE commercial and one 8th grade. Degree preferred. Begin at once. State salary. R. C. Holstun, Prin. Nashville High School, Nashville, Ga.
WANTED—Home economics teacher, Jan. 2nd. Call 2571 or write, Drawer D, Nicholls, Ga.

Situations Wanted—Male 62

DO YOU need a reliable man? 25 yrs. with one co. on Eng. & Supv. work adaptable to your needs for whatever I can be worth to you. Available now, car, family, real estate license. Investment if desired. Tel. DE. 7850.
BOOKKEEPER—Experienced, accurate, dependable. Payroll and income taxes. Prefer small office and opportunity to buy interest. R. E., 17, Journal-Constitution.
CONSTRUCTION ENGINEER—23 years experience, heavy construction. Desires connection in Atlanta vicinity. References, ELgin 3215 or ELgin 0059.
YOUNG naval veteran, 28 years of age, married, desires permanent position in traffic, personnel, sales. 6 years' experience. AMherst 0303.
BOOKKEEPER, office and credit mgr. Good penman, accurate typist, good with payroll, tax work. EM. 3065.

Situations Wanted—Female 63

CAPABLE, experienced nurse, companion; will consider elderly lady or baby. ELgin 7928.
QUALIFIED practical nurse will do 20-hour duty. CAlhoun 4797.

Situations Wanted—Female 63

DESIRE typing to do at home. VErnon 6309.

Sit. Wtd., Female, E. Agcy. 63-A

NURSES, all types. Also domestic help. Open 24 hours. EL. 3622. We deliver.

Help Wanted—Male (Col.) 64

CURB BOYS
AGE 18-25, day or night. Good tips. See chief.
VARSITY
61 North Ave., N. W.

SERVICE STATION PORTERS
EXPERIENCED service station porters with good references. No drunks. May register without charge for work with members of the Ga. Association Petroleum Retailers. CR. 3536.
LABORERS NOT AFRAID OF WORK TO LEARN SEMISKILLED AND SKILLED JOBS. INSIDE WORK. CHANCE FOR ADVANCEMENT. SOUTHERN WIRE & IRON WORKS, 441 MEMORIAL DR., S. E.

ROUTE HELPERS
MEN 18 to 35 needed as helpers on wholesale milk trucks. Apply in person. Southern Dairies, Inc., 593 Glen Iris Drive, N. E.
LABORERS FOR CITY SANITARY DEPARTMENT, age 18-50. $7.11 daily; report 7:30 a. m., Jan. 2, to Bellwood Camp, 1101 Jefferson St., N. W., or to City Garage, King and Hunter Sts.
COMBINATION cleaner and spotter for small plant doing high quality work. Regular job. Must have good references. Henry Nash Cleaners, 1647 McLendon Ave., N. E., near Clifton Rd.
EXPERIENCED stove repair man. Must be sober; 40-hour work week, time and half overtime. See Mr. Kitchens, Sterchi Warehouse, 650 Hamilton St., Southeast.
COMBINATION cleaner and spotter for small dry cleaning plant. 5-day wk. Good salary. Paid vacation. Sun., DE. 4123; weekdays, RA. 1463.
EXPERIENCED pot washer. Apply Frances Virginia Tea Room. Peachtree and Ellis Sts., the Collier Bldg. No Sunday work.

EXPERIENCED DRY CLEANER
APPLY Mr. Johnston, Flower's Laundry, 361 Moreland Ave., N. E.
2 EXPERIENCED service station porters. $40 for 6-day week. 999 Pryor St.
EXPERIENCED short-order cook. Apply Receiving Entrance, Ansley Hotel.
EXPERIENCED dry cleaner. Good pay. Harris-Stone Cleaners. CA. 8891.
MAN wanted for wash room. Apply 670 DeKalb Ave., N. E.

Help Wtd.—Female (Col.) 65

EXPERIENCED silk finisher. Must be able to do quality work. Good hours. Good pay. Apply Monday morning. Agee's Cleaners, 3230 Roswell Rd. in Buckhead.
DISHWASHERS—Must be able to use dishwashing machine. Good pay and hours. Apply 8 a. m. to 12 or 5 to 7 p. m. Majestic Food Shops, 1031 Ponce de Leon.
WANTED—Experienced starch girl, wearing apparel presser and hand-ironer. Apply A. & A. Laundry, 987 McMullan St. (Corner 10th and Hemphill).
HOUSEKEEPER, 30-40, living in Southwest section. 5-day week, $18 and carfare. References and health card. FRanklin 2920.
ELEVATOR OPERATOR—Age over 25, 8-hour shift, good pay. Apply after 10 a. m., Hotel Hampton, 35 Houston St., N. E.
WANTED—Experienced flatwork operator and wearing apparel operator. Apply Clark Laundry, 1107 Peachtree St., N. E.
GENERAL servant and nursemaid, 5 days week, stay on 2 nights. S. T., 170, Journal-Constitution.
EXPERIENCED shirt girls. Apply Royal Laundry, 434 Simpson St., N. W.
MAID—Short hours, light housework, 5 days. CRescent 4265.

Employment Agcy.—F'male 65-A

NURSES, all types. Also domestic help. Open 24 hours. EL. 3622. We deliver.

Help Wtd.—M. & F. (Col). 66

EXPERIENCED wool presser. Apply A. & A. Cleaners, 987 McMillan St. (Corner 10th and Hemphill).

Help Wtd., M&F., E. Agcy. 66-A

PIONEER EMPLOYMENT
COOKS, bus girls, maids, porters, waiters, pantry girl. 214 Grand Theater Building.

Help Wtd. M&F E. Agcy. 66-A

CALL US for porters, maids, waitresses, chauffeurs, truck drivers, any type of work. 231 Auburn, N. E., AL. 8176.

Sit. Wtd.—Female (Col.) 68

WOULD like job shipping or corrigating, five days a week. CYpress 0074.
NURSEMAID WANTS JOB
AM. 9693
GIRL wants 3 days' work, Mon., Fri., Sat. Phone LA. 3064.

Sit. Wtd., F'm'le, E. Agcy. 68-A

FOR DOMESTIC AND ALL TYPES COLORED HELP, CALL EL. 3622. WE DELIVER. 24-HR. SERVICE.

FINANCIAL—

Business Opportunities 70

ATTENTION
Lady or Gentleman
MAKE YOUR NEW YEAR'S Resolution "to get 8% return on your money with safety as your bank does" — but the highest rate of interest the bank will pay you is 2½% on certificate of deposit. Let's talk it over. Write, giving your address and phone number. Appointment will be made to suit your convenience. After appointment — feel free to talk it over with your lawyer or banker. Write E. H., 199, Journal-Constitution.

GA. HOTEL LEASE
50 RMS. with baths, strictly commerical. Beautiful dining room. 9-year lease. Low rent, nonresident owner. Will sacrifice lease and part of furnishings $8,500. Consider selling half interest to good operator capable of taking over and operating hotel.
Barfield Bros., WA. 5095
1091 EUCLID AVE.

ATTENTION
MAN OR WOMAN
DOES $75 week interest you? Spare time, $500 month full-time possible. We need reliable people to own and service vending machines. No experience, no selling. $600 cash required. Reply giving brief history, employment, references, phone. D. A., 47, Journal-Constitution.

IF YOU HAVE $50,000 WE CAN MATCH IT IN A FOLDING BOX PLANT IN ATLANTA. WE HAVE THE BACKGROUND AND EXPERIENCE. PREFER MAN WITH SIMILAR QUALIFICATIONS. ANSWER P. O. BOX 162, STATION A, ATLANTA.

A NEW YEAR'S
RESOLUTION—"Before I sell or buy, I will consult Childs' first." It pays big dividends to deal with reputable companies of 34 years' success.
Childs & Company, Brokers
Southern Hotel Brokers
309 Five Ivy Bldg. Atlanta
"We Cover the South"

2 FOR 1
LOT 75x98, zoned for business with two 6-room houses. Location on W. Peachtree Pl. Only $15,000. Davis or Siler.
Davis-Van Sant Realty Co.
FR. 1435 593 Lee St. AL. 8576

AUTOMOTIVE DISTRIBUTORSHIP
DISTRIBUTOR operation with headquarters in Atlanta. Territory includes majority state of Georgia. This is a going business with dealers established and a profitable enterprise. For further information and requirement write I. N. 21, Journal-Constitution.

SERVICE STATION
WEST END SECT. $800 weekly take in one of the best locations for servicing cars. Will sell below cost. Have other interest. Not open on Sunday. Some terms for responsible party. AM. 8332, RA. 8331.
AN ESTABLISHED seed, feed and seed processing business, located in good middle Georgia agricultural area; due to ill health this wholesale and retail business is for sale. Write for details. Y. V., 238 Journal-Constitution.
OLD established seat cover factory and trim shop now shipping covers several states. All patterns for autos through 1951. Other interests reason for selling. Write P. P. M., P. O. Box 86, Northside Branch, Atlanta, Ga.

SMALL RESTAURANT
DOWNTOWN BUSINESS location, average $75 daily. Open 5½ days. Small down payment. Easy terms. AM. 8332, RA. 8331.

Look Before You Buy
ALL 5c Almond, Cashew, Pistachio, P'nut Machines are less than $17. Columbus Vendors, 1075 Woodland Ave., S. E., Atlanta, Ga.
DOWNTOWN restaurant. Will give away for unpaid balance of $3,900, cash or terms. Owner gone back to old job. Equipment cost $14,000. M. X., 92 Journal-Constitution, or call Stow, MA. 2500.
DRY cleaning and pressing shop. Good deal for right person, good business. 4-yr. trade buildup. Selling for personal reasons. Careful Cleaners, 687 Highland at Sampson. See R. P. Johnson.

SERVICE STATION, N. E.
$2,000 FULL PRICE. Doing 7,000 gals. mo. and up. Closed-in wash and grease rack. Siler and Davis, AL. 8576.

PICK UP STATION, S. W.
$400 CASH, balance easy terms. Doing $100 week. Low overhead. Davis or Siler, FR. 1435; AL. 8576.

BARBER SHOP
DOING $200 wk. and up. 3 chairs. Air conditioned. A real buy. $2,250. Siler or Davis. AL. 8576; FR. 1435.

GROCERY-SERVICE STA.
NETTING $100 wk., sell for inventory or $2,500 cash. Bankhead Hwy. loc. Hawkins, WA. 9795; res., LA. 2264.

$270 CASH
EQUIPMENT set up for grocery and meats. Also nice living quarters. S. E. section. Davis or Siler, FR. 1435.

OIL COMPANY
DIST. for Shell products. The Co. is making good money. For quick sale, only $6,500 cash. Rodgers, AL. 8576.
OLD ESTABLISHED JEWELRY STORE FOR SALE. 100% LOCATION. LOW RENT. WITH OR WITHOUT INVENTORY. APPLY E. H., 65, JOURNAL-CONSTITUTION.

LAUNDERETTE—N. E.
ONE of the best locations in the city and well equipped throughout for only $5,500. Rodgers, AL. 8576.
NIGHT CLUB and drive-in on 42 Highway near Conley. Good location. Doing good business. Owner leaving town. Will sacrifice. AMherst 3341 or AMherst 5948.
LONG LEASE business cor. with building. Next to Municipal Airport. AT. 8336
BOB ROBINSON & CO.
CY. 4647. Bkrs. 68 P'tree. MA. 5774
GOING print shop, $2,950. 10x15 Kluge automatic, 8x12 C&P, 2 cutters, about 100 fonts of type. Sunday, CH. 5649; Monday, EX. 4111.
ATTRACTIVE, well equipped, modern restaurant. Splendid location on highway in city. Owner will sell at sacrifice. ELgin 3202.
SACRIFICE small cafe in Decatur. Good location. Just remodeled. $1,200, $600 cash. By owner. DIxie 1945.
FILLING station. Good possibilities. About $100 will handle. Apply 441 Lindbergh Drive, N. E.
TOURIST court priced right. CH. 2168. Wade Browne, Bkr., 316 P'tree Ave.
CONSOLIDATED BROKERS
22 Marietta St., CY. 2972, EM. 4204
AUTOMATIC laundry, good location, doing good business. FAirfax 3888.
SMALL Cafeteria, back door State Capitol. Make offer. LA. 4783.
DOWNTOWN office Bldg., soda fount. AL. 2210.

Business Opp. Wanted 71

CASH BUYERS FOR YOUR BUSINESS, LG. OR SMALL. WA. 9795. Res. EL. 1386, AM. 7950, RIDLEY.

Money to Loan 72

EMERGENCY LOANS
$50 TO $2,500
WE SPECIALIZE
IN QUICK SIGNATURE LOANS
Local Loan & Thrift Corp.
"To Be Sure See Local"
72 Forsyth St., N. W. AL. 7631
MONEY while you wait — AUTO LOANS. General Acceptance Corp., 520 W. P'tree St., N. W., EL. 7501
LOANS—$50 to $1,500—Easy Terms
SOUTHERN SAVINGS BANK
6 Pryor St., S. W. LA. 8681
Employees Loan & Thrift Corp.
35 Marietta, N. W. WA. 5169
TRI-CITY LOAN CO.—AUTO LOANS
805 S. Main St. East Point, Ga.
VICTORY LOAN CO.
284 Spring St., N. W. LA. 0841
AUTO LOANS — AL. 0795
Delta Loan Co., 332 W'hall St., S. W.
QUICK auto loans, front-door parking at Midland Finance, 214 Spring St., N. W.
CHAS. R. HARTSFIELD, INC.
61 Poplar St. LA. 8046
BOND FINANCE CO.
318 Spring St. N. W. AL. 7802
SEABOARD FINANCE CO.
12 Pryor St., S. W., WA. 5771
UNIVERSAL AUTO FINANCE CO.
197 Spring St. LA. 0681
QUICK LOANS call WA. 2756, SOU. DISCOUNT CO., 220 Healey Bldg.

Loans on Real Estate 75

WILL BUY 1st and 2nd real estate mtges. Quick action. No obligation.
T. Wayne Blanchard & Co.
84 Peachtree, N. W. WA. 5670

COULD YOU USE CASH?
I WILL BUY YOUR 2ND AND 1ST MORTGAGE REAL ESTATE NOTES MR. PEEVY, CH. 1225.
IMMEDIATE answer on all applications.
GEO. A. CAMPBELL, BKR.
MAin 6938 802 Grant Bldg.
FUNDS AVAILABLE
FIRST AND SECOND MORTGAGES.
EMPIRE RLTY. & MORTGAGE CO.
354 PEACHTREE ST. MA. 6000
FIRST AND SECOND mortgage loans. Improved properties. Fulton, DeKalb. E. A. Haas, 22 Marietta. WA. 3901.

Loans on Real Estate 75

LOANS, subacreage, improved lots, quick action. WA. 0627. Ralph B. Martin Co.
Imed. action, real estate loans. CA. 9949
AMIL J. GERLOCK, Bkr., College Pk.

LIVESTOCK-POULTRY—

Livestock

TWENTY extra fine white face heifers. Bred to calf in spring by registered Herford bull. 800 pounds average weight. Johnny Harper, Route 2, Decatur, Ga. 8 miles south Decatur, out Candler Road. WAlnut 9603.
TWO CATTLE SALES WEEKLY
TUESDAYS AND THURSDAYS
RAGSDALE-LAWHON COMM. CO.
NATIONAL STOCKYARDS, Atlanta.
BRED OICs, Durocs and Yorkshire sows. Also bred Duroc gilts, 18-month-old Duroc male, 300 pounds; also 8 to 12-week-old pigs. Lithonia 5431.
FOR top quality dairy cows call DAN AUSTIN JR., DE. 4976.
ARMY HORSE with saddle and bridle, $70. DIxie 4162.

Dogs and Puppies

KEEP YOUR PET IN GOOD CONDITION
With Vitamins and Minerals
Pulvex Vita-Vurv. 5 oz. ....$ .75
Rex Hunters Vitarex. 30 tablets 1.00
Sergeant's Vitapets. 24 tables ... .65
Rex Wheat Germ Oil. 4 ozs. ... 1.00
Pervinal Powder or Liquid. Trial size 1.35
QW Cod Liver Oil. 10 oz. 1.15
Fleishmanns Yeast. 1 lb. 1.00
FOR MOTHER DOGS AND ORPHAN PUPPIES
Borden's Esbilac. 8 oz. 1.15
(Replacement for Bitch's milk)
Nursing Bottles with nipples ... 1.10
Try the New Hilo Foam Type Dry Bath. 5 oz. 1.29
Bed Your Dog in Supercedar Flea-Repellent Shavings. 5 lbs. .85
Mattress Covers with Zippers 1.50 to 4.50
Tuf-Foot for Hunting Dogs. 2 oz. 1.00
The Best of Dog Foods
Perfection Kibbled. 10 lbs. 1.50
Perfection Meal. 10 lbs. 1.25
Hill's Frozen Horse Meat. 1 lb. .. .25
Hill's Frozen Horse Liver. 1 lb. .. .30
Hastings' Kennel Shops
93 Forsyth St., S. W.
434 Marietta St., N. W.
Phone WA. 9464

COLLIES, shepherds, Pekingese, Scotties, German police, Bostons, toy rat, fox terriers, wirehairs, cockers, spitz. DE. 0392. 466 Ridgecrest Road.
LOVELY Spitz puppies, 5 weeks, very intelligent parents; thoroughbreds; two males, $20 each. 1272 Oxford Road, Northeast, EVergreen 7718.
ENGLISH BULL—Registered, pedigreed, 11 months old, female, brindle, lovable. Perfect condition. CRescent 1649.
BOXER puppies, golden fawn, aristocrats of dogdom. Pedigreed. 1669 Van Epps Street, Southeast. DEarborn 8331.
ENGLISH BULL PUP
H. M. BUSH DE. 7958
FEMALE pointer, trained; 12-guage Remington automatic shotgun. CH. 7157.
Rg. Cocker Pups. CH. 9969
PUPPIES—For home pets. Reas. Puppytown, 149 Forsyth, S. W., AL. 0411.
BOXERS, 2 brindle females. Registered, etc. 16 weeks. Clarkston 3-6395.
A-1 TREE dogs and rabbit dogs for sale. ALpine 2141.
3 TOY fox puppies, black and white, CAlhoun 1013.
2 FINE tree dogs, 1 bird dog for sale. CYpress 8915.

Cats, Kittens, Pets, Game

PARAKEETS — All colors. Breeders only. $15 a pair. CHerokee 6173.

Feea and Supplies

DOG FEED, supplies. Hastings' Kennel Shops, 93 Forsyth St., S. W.; 434 Marietta St., N. W. WA. 9464.
DAIRY Alfalfa Clover, other grades hay, quality, weights guaranteed. Art Callari Hay Co., Upper Sandusky, Ohio.

MISCELLANEOUS—

For Sale—Miscellaneous 82

GAS HEATERS
30-GAL. auto. gas water heaters, $49.95 to $59.95; 12,000 BTU, $4.95; 5 radiant Dearborn L. P. gas, $29.95; 60,000 BTU oil circulators, $119 value, $59.95; 60,000 Cole's gas, $69.95; 20,000 BTU famous make, $21.95 value, $13.95; portable oil heaters, $8.95; flush doors, $7.95-$8.95; double-door metal utility cabinets, $12.95; 4-piece kitchen outfit including base cabinet, $29.95.
Littrell Hardware Co.
274-76 Decatur St., Corner of Moore AL. 2135

NEW & USED
PLUMBING FIXTURES
GAS—OIL HEATERS
TOILETS, new B grade, A quality, fully guaranteed $18.95
BATHTUBS, new, slight seconds, fully guaranteed $39.95
BATHTUBS, used, recond., from .. $15
WASH BASINS, lge. selection, from $6.95
SINKS, lge. selection, from $6.35
COMPARE OUR PRICES
BARGAIN SHED
268 Decatur St., S. E. AL. 8755

90-Lb. Slate Surfaced Roofing
$2.60 PER ROLL
210-Lb. Shingles, $5.95 Per Sq.
Brick Siding ....$3.75 Per Roll
Paint ....$1.95 Per Gal.
9x14 12-LT. WINDOW
$4 PER WINDOW
PLUMBING—Doors, inside and outside. Screen doors and windows at real savings. Asbestos roofing and siding.
JACOBS SALES CO.
WA. 2876 45 Decatur St. WA. 9538

OFFICE FURNITURE
CHECK our prices on new equipment before buying used equipment and be convinced.
LOW prices—low overhead—no outside salesmen.
Bryan Office Furniture Co.
73 Ivy St., N. E. WA. 6331. CY. 1349

BARGAINS
WATER HEATERS, 20 gal. ..$59.85
WALL CABINETS, 48" $12.95
MEDICINE CABINETS, from ..$3.49
DOORS, 2-panel $8.49
WINDOW SASH $1.98
GAS HEATERS, from.......$4.95
PIPE FITTINGS, Steel and Aluminum Tubing, Gas Cocks, etc.
BUILDERS HARDWARE CO.
172 DECATUR ST., S. E. MA. 9814

100 Used Refrigerators
SOME not operating. Sold in lot only. Will show by appointment.
THE LOT FOR $750
G. D., 12, Journal-Constitution

New apt.-size gas range. $39.95
9"x9" Armstrong asphalt tile, 6c ea.
9"x9" inlaid linoleum tile, 12c
Plastic covered Hollywood headboard with legs and brackets. $7.95
Gate City Furniture Co.
163 WHITEHALL ST., S. W.

ROYAL TYPEWRITER, good alignment, $65.00; 4 brand-new ALLSTATE de luxe 6.50x16 in. TIRES, $75.00; HOTPOINT modern apt. elec. range, $75.00; 48-in. Fluorescent Light, $10.00; Hollywood steel bed frame on casters, $5.00. 2345 Cheshire Bridge Rd., N. E. EX. 3895.
5,000 POUNDS excellent graded Schley pecans, priced in 100-pound bags, 45c, large; 50c extra large. F.O.B. Davisboro, Ga. Samples upon request or can be seen at my farm. Lee M. Happ, Macon, Ga.
NEW w. d. toilets, $19.95; used w. d. toilet tanks, $6.50; tubs, lav., sinks. We buy used pl'b'g. We do plumbing.
SUPERIOR PLUMBING SUPPLY CO.
550 Piedmont Ave., N. E. VE. 1689
FREIGHT elevator, complete, manually operated. Otis. 6 ft. by 6 ft. floor, 1,000 to 1,500-lb. capacity; 30 ft. of rail; suitable 2-story bldg. and basement. MA. 1483.
MAN'S elegant overcoat, suit, sport coat and trousers, English gabardine topcoat, clothing size 40, nearly new. Labels of best makers. Reasonable. EV. 4290.
BOAT PLYWOOD, 14, 16-ft. lengths.
PLYWOOD—ALL KINDS
WILLINGHAM LUMBER CO.
2114 Piedmont Rd. VE. 5357
NEW PIPE ALL SIZES CHEAP
WA. 6677
83 CAIN ST., N. E.
LINOLEUM, plastic sink tops and cabinet doors. Different sizes. Rejects. Good values cheap. Del-Mar Cabinet Co., 2865 Gordon Rd., S. W.
ONE very good groc. and meat scales. 1 cash register. Also 1 large baby crib. Write or see at I. Norris, Austin Circle, Decatur, Ga.
USED REFRIGERATION EQUIPMENT
SUPERIOR REFRIG. CO. EL. 5781
WILL trade you something you want for something you don't want.
SWAP & TRADE AT CH. 3125
CASH registers bought, sold, repaired. Adding machines, new and used. H. B. Nash, Inc., 90 S. Pryor. MA. 1742.
FIRE EXTINGUISHERS, govt. surplus, very low priced. EL. 3838. P. O. Box 3234, Sta. F., Atlanta, Ga.
RESTAURANT equipment of all kinds. Fixture Sales Co. New location, 321 Edgewood, S. E. WA. 2469.
PRACTICALLY new McCray frozen food box. 8-ft.; 40% discount. CAlhoun 2276, between 7-12.
PROPANE. But. 500-gal. tank. Delta 14-in. bandsaw 4-in. joiner, stands and motors. New. CA. 5825.
BARTELL'S ARMY STORE, TENTS, COTS, TARPAULINS, SADDLES. 97 S. PRYOR. AL. 0377.
FLORAL display box, also walk-in storage box, excellent for floral business. Marietta 8-3371.
PHILCO 16-in. table model television. Excellent condition, $150. 398 Augusta Ave., Southeast.
ELECTROLUX vacuum cleaner, slightly used. Reasonable. ELgin 8726. Mr. Wheeler.
NEW, USED fixtures. Hotel and Rest. Supply Co., 382 W. P'tree, WA. 7451.
PROPANE tank, 250-gallon, with pipes, $200. Buyer must move. FR. 3825.
New Gas Stove. Cheap for Cash.
MAULDIN RADIO. 646 BLVD., N. E.
WATER HEATERS, apt. stoves, $50
RAILROAD SALVAGE, MA. 2741.

For Sale—Miscellaneous 82

ONE couch, 3 loose cushions, springs in good condition. $35. VErnon 3796.
CLOTHES line posts $4.35 ea. Columns, pipe, boiler tubes, angles. EM. 6224.
SACK COAL DELIVERED. 612 NORTH AVE., N. W. MA. 1107
NATIONAL Spro electric guitar, used three months, $90. RA. 6406.
BOILER 22 h. p. 14 radiator and stoker. DIxie 9195.

Household Goods 83

PRICES SLASHED
25%-40% OFF for cash. 30 bedrm. and liv. rm. suites, 25 chrome dinettes, 200 rugs, 500 lamps, 50 gas and elec. stoves, 7 din. rm. suites, 50 mattresses and boxsprings, 100 chairs. Also bargains in used furniture. Modern Storage Co., 208 Whitehall. CY. 8651.
GIBSON refrig. with new unit ...$180
POLAR KING Kelvinator refrig., extra good cond. $75
1950 DELUXE Frigidaire elec. range $175
EUBANKS APPLIANCE
604 N. Main St., E. Pt., CA. 8824
HOOVER SPECIALS — Rebuilt by Hoover Factory; 1-year guarantee. $34.95. Also NEW Frigidaires, electric and gas ranges, water heaters, Maytag, Speed Queen washers and televisions. Immed. delivery. RHODES FURNITURE CO., P'tree at Harris. WA. 7101.
BEDROOM, dining and living room suites, dinette suites, springs, chests, chairs, lamps, rugs, robes, mattresses, sofa beds. Easy terms or liberal cash discounts.
ATLANTA FURNITURE CO.
152 Whitehall St., S. W. WA. 9295
SAVE to 50% of retail on quality furniture and rugs through our factory buying. New 1952 Television at special clearance sale prices. Gas and Electric Ranges, Refrigerators and Freezers. DOGWOOD FURNITURE STORES, 262 Peachtree. ALpine 8592.
LARGE carved solid oak dining set, table with end extensions, 6 chairs, 67-inch buffet, large china cabinet. Fine condition. Make reasonable offer. Also rugs, other pieces of furniture; window exhaust fans. 2214 Virginia Pl., N. E. CHerokee 3133.
WONDERFUL VALUES
USED electric ranges, refrigerators and home laundry equipment. Reconditioned, guaranteed. Terms. GEORGIA POWER, 83 ALABAMA STREET (between Whitehall and Pryor) WA. 6121.
VACCUM CLEANERS—GOOD CONDITION, UPRIGHTS AND TANK TYPES. REAL BARGAINS! WRITE W. H. REED, P. O. BOX 12, STATION E, ATLANTA; OR CALL BEFORE 5 P. M. VE. 8712, OR DE. 4196.
FRIGIDAIRE all-porcelain refrigerator, in excellent condition. Guaranteed, $49.75. Terms if desired.
ADVANCED REFRIGERATION, INC.
394 Spring St., N. W. WA. 9661
LOVESEAT, channel back, tuxedo style, wine velvet, $75; fireplace electric logs, $35; 2 grey upholstered studio couches, 33x66, with back pillows, $30 each. Call after 10:30, ELgin 1895.
FOR SALE—Reasonable, Duncan Phyfe divan, 3 arm chairs, 9x12 rug and mat. Table and lamp, typewriter. All in good condition. Owner, 194 Courtland St., N. E. LA. 1196.
CARPETS
OF all types & sizes. Rabern-Nash Co., Inc., 1812 DeKalb Ave., N. E., CR. 6436.
USED WASHERS, $20 UP
MAYTAG SALES & SERVICE
938 Gordon St., S. W. RA. 4192
BEAUTIFUL Duncan Phyfe dining room suite. Perfect cond. Also beautiful Servel refrigerator. Bargain. Owner moving. EX. 3167. AT. 6645. LA. 7781.
RUGS, grey broadfelt, about 70 sq. yds., in sizes 12'x12', 12'x16', 12'x11', etc. Used three weeks with one piece new. Price $2.75 sq. yd. Phone ELgin 6623.
YELLOW chrome dinette suite, used 1 month. $50. Solid brass antique andiron set and electric logs, $50. Chamblee 2177.
SOLD HOME. Sacrifice chest of drawers, student or bedroom desk, straight chairs, Hollywood beds. EVergreen 3263.
UP TO $100 allowance on your old washer on new Bendix, G. E., or Easy. Bob Shelley, 273 P'tree St., CY. 6311.
PAY CASH AND SAVE 40% TO 60% on new furniture, rugs, appliances. PODHOUSER CO., AT. 1074, ANY TIME.
PAY CASH AND SAVE
⅓ to ½ on New Furniture
Agt. Bill Bostwick, LA. 2606, AT. 1550
CLEARANCE SALE. Come early for bargains worth your while.
Cooper Furn., 171 W'hall. MA. 0440
WESTINGHOUSE 8-foot Frigidaire; Universal table-top electric range. Excellent condition, $110. CAlhoun 0853.
GAS range, good condition. Bargain, $45; Electrolux Vacuum Cleaner, 7 months old. Bargain. ATwood 5247.
NEW Duncan Phyfe dining rm. suite, (sell ½ cost). Bedrm., living rm. furniture. End tables. Agt., AT. 1074.
WESTINGHOUSE range, old model. Good condition, apartment size. Easy washer, $25 each. BElmont 6416.
SIMMONS hide-a-bed sofa. Makes full bed. Excellent condition. New tailored slip cover, $65. CHerokee 4100.
BUY your GE or Maytag automatic washer now. We trade. Lakewood Appliance Co., LAmar 6077.
TABLE-TOP gas range, $49.95; used bedroom suite, $69.95. Southern Furniture, 165 Whitehall.
1950 FRIGIDAIRE automatic washer, originally $329.50. Like new. $225. EXchange 2204.
5-PIECE bedroom suite, 5-piece chrome dinette set. 3643 Lacey Circle, Apt. 3, Blair Village.
LATE model refrigerator with freezing unit, 6 months old. $200. 3471 Jonesboro, Georgia.
STUDIO couch, Simmons Beauty Rest; perfect condition, grey slip cover, $50. DIxie 2066.
4-PIECE blond oak bedroom suite; Hotpoint washing machine. VErnon 9065.
PRACTICALLY new, quilted Lawson sofa, club chair. Sacrifice. CHerokee 5909.
RENT a washing machine or television. Lakewood Appliance Co., LA. 6077.
LINK BELT stoker, complete, good condition, new motor. RAymond 3603.
TABLE-TOP GAS RANGE $49.95
KIMBROUGH Furn. Mart., WA. 9250
SINGER elect. portable for rent. BERNARD BERGER, LA. 6247, VE. 9042.
WHITE gas range, $65; electric Nesco roaster, $25. Chamblee 47-4036.
MAHOGANY secretary, excellent condition, $75. Call DEarborn 2560.
NORGE de luxe gas stove, practically new. $100. Clarkston 3-6553.
TRADE your old washer for Norge or Bendix automatic. LAmar 6077.
3-PIECE mahogany bedroom suite, $75. See Monday. ATwood 7647.
BARGAIN—All-porcelain 9-foot Frigidaire. $45. ELgin 7469.
THOR electric washing machine. LAmar 3047 after 5 p. m.

Diamonds and Jewelry 84

A-2599—MAN'S 3-STONE RING. 3 fiery blue-white gem quality diamonds in fine gold setting. 1 ct. total weight. Valuation $500. YOUR COST: $285
Send for Free Illustrated Catalog
We will send any diamond to your bank or express office for your inspection!
CITIZENS JEWELRY CO.
195 MITCHELL ST., S. W. WA. 7911
1 CT. fine-quality center diamond. Set in Tiffany style mounting. Retails $675, to liquidate, $398.
JEFFERSON'S
8 AUBURN AVE. WA. 4786

Antiques 86

AUCTION SALE
THURS. EVE., JAN. 3, 7:30 P. M.
FRI. EVE., JAN. 4, 7:30 P. M.
Atlanta Auction Gallery
898 W. PEACHTREE
ANTIQUE mahogany secretary, rocker, sofa, 2 drop-leaf tables, for sale by owner. No dealers. 75 Ponce de Leon Avenue, Northeast, Apartment 415.
CHINA cabinet, M. T. chest, picture frames.
BEST BARGAIN HOUSE, AL. 3767
A FINE and large collection of gifts in porcelain and silver. Fanny Revson Antiques, 573 P'tree, N. E. VE. 0122.
GABER ANTIQUES—LARGE VARIETIES, 635 W. P'tree. AT. 0191
CHINESE hand-woven rugs, 9x12; Korean chest of drawers. EVergreen 2368.

Musical Merchandise 90

After-Christmas Clearance of Pianos
SPINETS, CONSOLES, GRANDS, STUDIO UPRIGHTS, BUNGALOW UPRIGHTS, all thoroughly reconditioned and guaranteed.
UPRIGHTS:
ANDERSON, plain case.....$197.50
MELLVILLE CLARK, bung. $225.00
KING, fine piano, small ...$235.00
COLBY, bungalow, like new ..$260.00
CABLE studio midget $495.00
CONSOLE SPINETS:
BEGINNER'S SPINET, 64-note $199.00
RICH'S OWN, mahog. 40" ..$579.00
RICH'S OWN, ebony, 40" ..$579.00
HAMPTON 37" spinet $569.00
RICH'S OWN, walnut, 40" ..$579.00
CABLE console, mahog., 40" $539.00
WINTER MUSETTE, mahogany, 40" $529.00
KIMBALL consolette $569.00
GRANDS:
BRAMBACH, like new $1,095.00
FOSTER, Queen Anne .....$ 995.00
BALDWIN concert grand, like new $3,600.00
Your old piano may be traded in
Up to 2 years to pay balance
RICH'S PIANOS
FOURTH FLOOR, STORE FOR HOMES
PIANOS
SEVERAL good buys in slightly used Spinets. You must see these.
LANIER PIANO CO.
64 Pryor St. WA. 6866
KIMBALL console piano, $350. Harry De Lany Piano Co., CR. 6424.
TRUMPET — Good condition, $45. ELgin 4572.

Musical Merchandise 90

PRE-INVENTORY SALE
NEW SPINET, $425.00. Reconditioned uprights, $125, $165, $195, $295. Student practice piano, $125.
BASKETTE PIANO CO.
52 Pryor St., N. E.
EXPERT PIANO TUNING
REPAIRS-Refinishing. Expert Workmen. Call Wednesday for free estimate, WA. 1041.
CABLE PIANO COMPANY
235 Peachtree St., N. E.
BAND and orchestra instruments wanted. Call WA. 0043. 195 Mitchell St., S. W.

Radio, TV Sales & Service 88

$36.37 DOWN delivers a 1952 Zenith TV. If you can't afford repairs you can afford only Zenith. Up to $300 for your set. The Record Rack, 606 P'tree at North Avenue. VE 6534, open 'til 9.
CAPEHART AM and FM radio and phonograph combination. Also Capehart 10-inch table model television. Both for $165. CAlhoun 6403.
ADMIRAL 19-inch television, blond console. New condition $225, or trade for recent model combination radio-Victrola. AMherst 4695.
DUMONT, RCA Victor, Zenith, Philco, Motorola Sales and Service. WA. 5776. BAMES, INC. 60 Broad St., N. W.
TV Repairs. All Makes. CH. 4762
Television Serv. Co., 283 E. Paces Fy.
10-INCH, table model, RCA television set. DEarborn 5797.

Machinery and Tools 91

WELDING EQUIPMENT
AIR COMPRESSORS, 5 TO 200 CUBIC FEET
PAVEMENT BREAKERS
ROCK DRILLS
SAND-BLASTING EQUIPMENT
STEAM-CLEANING EQUIPMENT
BOOM TRUCKS LIGHT PLANTS
ALL FOR RENT
A. A. A. WELDING CO. AT. 4941
MALL TOOLS, PARTS AND SERV.
Electric hand saws, chain saws, etc.
SMITH CHAIN SAW COMPANY
ATLANTA, 144 Edgewood, CY. 6776.
AUGUSTA, Sand Bar Ferry Road, 4-2158.
MACON, 1625 Houston Ave., 5-1516.
DUREN CHAIN SAW COMPANY
VALDOSTA, 203 W. Magnolia, Phone 3010.
PORTER CABLE SAWS
FLOOR SANDERS, BELT SANDERS
SALES AND SERVICE
Boice-Crane woodworking machines.
Stanley-Carter routers, elec. planes.
CUMMING MACHINERY CO.
182 COURTLAND ST. LA. 6684
WOOD-WORKING EQUIPMENT
PORTABLE TOOLS
American Machinery Supply Co.
122 Forsyth St., S. W. WA. 5489
GOING print shop, $2,950; 10x15 Kluge automatic, 8x12 C&P, 2 cutters, about 100 fonts of type. Sunday, CH. 5649; Monday, EX. 4111.
COMPLETE nickel plating shop equipment with several hundred pounds nickel anodes. Sell complete, only $4,950. LA. 0881.
ONE Hoffman regulation wool press. Practically new. EMerson 5106.

Building Materials 92

USED building materials, new and used plumbing fixtures and supplies. 490 Whitehall St., S. W. LA. 5742.
CONTINENTAL WRECKING CORP., 100 E. Cleveland Ave., E. Pt., CA. 0681
FLUSH doors, $5.95 up. Northwestern Door Co., 353 Edgewood, CY. 5291.

Farm Equipment, Supplie 93

GOOD RECONDITIONED USED EQUIPMENT
8-N Ford tractor w/bush and bog harrow
T. D. 9 tractor w/angle dozer.
Farmall "M" tractor.
Farmall cub tractor.
Farmall super "A" tractor.
Planters, cultivators and fertilizer attachments for John Deere "A" or "B" tractors, used on about 30 acres of land. Special price.
FARMER TRACTOR CO.
724 Memorial Dr., S. E.
ATLANTA, Ga. LA. 1371-2
"Farmall, McCormick, Sales & Service"
SEE THE NEW
FERGUSON TRACTOR
FARM EQUIPMENT EXCHANGE
National Stock Yards
10 Brady Ave. AT. 5716
T-6 INTERNATIONAL Crawler. Looks and runs like new. Ideal for narrowing new land or logging. $1,050. J. Y. Swanson, 7272 Palmetto.
FIRST class yellow locust stakes for sale. Norton's Tire Shop, Sylvia, N. C. U. S. Highway straight route to Atlanta.

Seeds, Plants, Nrsy. Stock 94

DAFFODILS, Narcissi, Snowflakes and Iris. C. E. Leverett, RA. 9636.

Office Eqpt., Typewriters 97

DESKS, steel, executive conference type, extra large 78"x39" with matching steel-grey color secretarial desk. These are the finest and most modernistic desks obtainable. Used only three weeks. Also have matching file cabinets, chairs, rugs, etc. Phone ELgin 6623.
TYPEWRITERS
ADDING MACHINES
SOLD—RENTED—REPAIRED
MINTON-JONES CO. CA. 0633
ADDING machines and typewriters rented, repaired and sold by Durrett's, 565 Peachtree, N. E. AT. 3846.
TYPEWRITERS, rent or repairs. A. E. Luke, 120 Forsyth, S. W., LA. 1396.
A. B. DICK MIMEOGRAPH, NEW & REBUILT. 318 P'TREE. WA. 1608.
SECRETARIAL DESK with drop center, good condition. $45 cash. CY. 8626.

Wanted to Buy 101

ABLE FURN. CO. PAYS SPOT CASH FOR USED FURNITURE. AL. 7050
SELL us your good used furniture and pianos. Call us for appraisal and we will send truck with cash. BASS FURNITURE CO., MA. 5123.
ONE cable-lift bulldozer. Must be in good condition, for cash. Bishop Bros. Auto Auction. FAirfax 3652, Atlanta, Georgia.
HIGHEST price for used store, office and rest. equipment. Murray Fixture Co., 62 Ala. St., S. W. LA. 7280.
WANTED—Office furn., rest. and store fixtures. Atlanta Fixture & Sales Co., 104 Pryor St., S. W., MA. 2224.
CASH WAITING for your used furniture. AL. 9991.
WHITLEY FURN. CO.
TOP PRICES for GOOD used furniture. SEIDEL FURNITURE CO. WA. 3929.
WE buy used furniture. We pay highest prices. Cater Furn. Co. WA. 6254.
WANTED—Small piano and furniture. Podhouser Co., AT. 1074 any time.
10-14-INCH TV SET. MUST BE REASONABLE. CRESCENT 7881.
OLD or modern pistols. Any condition, no foreign. ELgin 8756.
WE BUY all kinds of USED FURNITURE. EL. 8510. Dealer.
PING-PONG or train table, in good condition. VErnon 7327.

Moving and Storage 102

SUDDATH'S
RATES are lower, compare them. Long distance furniture vans to and from 20 states and D. C. Our moving and storage service is complete, safe, reliable.
Suddath Moving and Storage Co.
19 Ivy St., N. E. WA. 6795
LOADS, part loads to and from Ohio, Mass., R. I., Conn., N. Y., Chicago, Phila., Kentucky, Indiana, Wash., Ala., Tenn., Fla. and La. points. Jan. 1-15. WA. 1412.
CONSOLIDATED VAN & STORAGE
CLARK TRANSFER SERVICE
LARGE, small vans. Experienced men, plenty pads. Low rates, storage and local moving. Safe, reliable long-distance moving to all 48 states. Try us. Free estimates. LA. 7576.
WEEKLY LOADS to Miami, Jacksonville, N. Y., Mass., Texas, St. Louis, Va., Wash., D. C.; S. C., N. C., LA., Miss. points. MA. 1888. A. C. WHITE TRANSFER & STORAGE CO.
BLACKMAN'S Transfer Service. 3274 Northside Drive. CHerokee 9108.

ROOMS AND BOARD—

Boarders Wanted 103

ANSLEY PARK—On bus line. Attractively furnished large steam-heated room. Wool rug, drapes, blinds, living room, TV privileges. Linens, maid service furnished. Will accommodate three. Gentlemen preferred. Excellent meals. VErnon 6706.
CRESCENT Guest House. P'tree and Eleventh Sts. Television for guests. Delicious home-cooked meals. Business people and couples. $10.50 week and up. Also single rooms. EM. 2862.
1293 PEACHTREE STREET, N. E. Beautiful rooms for ladies and gentlemen, private and connecting baths. Delicious meals. Reasonable. ATwood 4226.
1492 PONCE DE LEON—Lovely rooms, private, semi-private baths and just wonderful food. Business girls only. Very reasonable. Refs. DE. 0822.
DRUID HILLS
COR. rm.; single rm.; boys or girls. CRescent 4990
4100 PEACHTREE RD., N. E.—Nice bedroom, twin beds, 2 meals for 2 business men in home of 2 adults. References. EXchange 1294.
947 VIRGINIA AVE., N. E.—Vacancies. Business people. Convenient transportation. Home-cooked meals. Reasonable. ATwood 5357.
VACANCIES for ladies and gentlemen, single and double rooms, connecting baths. 1273 Peachtree, N. E. ELgin 9031.
VACANCIES for business people or students. Convenient to Lockheed. Well balanced home-cooked meals. VErnon 4203.
CONNECTING bath; best double room, and meals; 2 girls. Every possible convenience. Also single room. VE. 0426.
699 PIEDMONT, Corner 3rd—Room; private bath, twin beds, 2 closets, 2 excellent meals, 7 days. VErnon 8162.
1485 PEACHTREE, N. E. (Rhodes Center)—Gentlemen. Most desirable accommodations. meals. ATwood 2080.
VIRGINIA-HIGHLAND — Private home, 2 rooms, twin beds, connecting bath, business people. ELgin 6793.
1156 ST. AUGUSTINE—Roommate for young man. Vacancies for 2 young ladies. January 1. ATwood 4584.
1255 PONCE DE LEON — Lovely rooms, private baths for ladies, couples or gentlemen. DEarborn 9394.
ANSLEY PARK — Newly decorated room, large closet, connecting bath. Business girls. VE. 8237.
1279 PEACHTREE, Northeast—Vacancies; business girls; private bath. VErnon 0962.
ATTRACTIVE room. Excellent meals. Ladies only. Between the Peachtrees. ELgin 6389.
698 PIEDMONT, corner 3rd. Vacancies, gentlemen, all conveniences. ATwood 9259.

Boarders Wanted 103

807 BOULEVARD, N. E.—Boys, $9 week. Good food, twin beds, car stop. VE. 0853.
GET settled before New Year's. Good home, congenial crowd. 44—14th Northeast.
1938 PEACHTREE RD.—Roommate for young lady. Private bath. ATwood 7657.
1246 PONCE DE LEON—Vacancies, girls, boys. Reasonable. DEarborn 1913.
SOUTHEAST — Vacancy, gentleman. Good meals, television. $10. MAin 2249
909 PONCE DE LEON—Vacancy for young lady or gentleman. ATwood 4145.
1467 PEACHTREE, N. E.—Beautiful room, semiprivate bath. ELgin 8966.
710 PIEDMONT—Vacancies, men. $10 week. Block north Ponce de Leon.
NORTHEAST—Room, 2 meals 7 days. Business people. EMerson 1440.
LITTLE 5 Points, private room, gentleman. 2 meals. WAlnut 2506.
ANSLEY PARK near Peachtree. Front room, semi bath. ELgin 3289.
BOARD and room for elderly people. No drinking. Phone AL. 5700.
EMORY—2 blocks of hospital, twin beds. EVergreen 4437.
ROOMS for ladies, couples or gentlemen. VErnon 9303.

Hotels 104

GORDON HOTEL
211 MITCHELL ST., S. W.
$8.00 WEEKLY
AND UP
CHEROKEE HOTEL—Free parking. Modern rooms and suites. Daily and weekly rates. 320 Ponce de Leon Ave., N. E. AT. 0856.
HOTEL SOUTHLAND — Single and double rooms, pri. baths, kitchen units. 825 Ponce de Leon Ave. EL. 5575.
PRIVATE baths, rates from $1.50 singles, $2 doubles. Excellent coffee shop. Wynne Apt. Hotel. AT. 4476.
MILLER HOTEL—Low weekly rates with bath. $10.50-$12.50. CY. 9871.
HORNE HOTEL—Daily and weekly rates. 17 Baker St., near Peachtree.

ROOMS FOR RENT—

Rooms—Furnished 105

EVERYONE who has rooms for rent needs the Wanted Rooms and Board classification in The Journal-Constitution Want Ads. If you can't find what you want try an ad of your own. WAlnut 6823.
$6.75 SINGLE ROOM. Steam heat. Kitchen privileges. Daily maid service. Large corner double room, $5.75. Two busses at door. Girls. Druid Hills. CRescent 6046.
WELL-HEATED room in nice home for girls; use of kitchen. Also one double and one single room in cottages available now. Maid service. AT. 6684.
PIEDMONT AVE. at Seventh—Private home, kitchen privileges, thermostat control steam heat. $30 single, double $50. George T. North, owner, LA. 5486.
NICE, large, front, corner room; private entrance, bath and porch; automatic heat and hot water. Gentleman. 779 Virginia Avenue, Northeast. ATwood 0376.
MORNINGSIDE SECTION — GENTLEMAN. PRIVATE HOME. ADJOINING BATH. ALL CONVENIENCES. VE. 6038.
LITTLE FIVE POINTS—Comfortable room in attractive home, with 2 business ladies; on transportation; meals optional. MAin 1618.
846 PONCE DE LEON—Corner room with bath, private entrance, apartment building. Business woman preferred. VErnon 4012.
881 NORTH AVENUE, NORTHEAST. Rooms and kitchen privileges for 6 or 8 young business people. Television. MAin 1387.
FOR men only — Downtown location. New furnishings, hotel facilities, $35 monthly, 80 Baker St., N. E., AL. 8920.
RESIDENTIAL HOTEL, private baths, maid service. $1.50 up single; $2 up double. Wynne Apt. Hotel. AT. 4476.
BUCKHEAD—On transportation; large double room, twin beds; 2 closets; private bath; private entrance. EXchange 4428.
BRIARCLIFF PLAZA section, front room, every convenience, near transportation. Refined gentleman. ELgin 0570.
1118 ST. CHARLES PL., N. E.—Lovely corner room, adjoining bath; quiet home. Business people. AT. 6269.
DRUID HILLS—Desirable room for gentleman. New home, private entrance, near transportation, $30. EV. 1957.
ROOMMATE for young man. Large room, private entrance, private bath. 91 14th St., N. E. ELgin 4717.
JUNIPER HOUSE—Corner 6th, N. E. Clean, comfortable, convenient to everything. Reasonable. ELgin 9577.
COMFORTABLE corner room; automatic heat; private entrance. Reasonable. Men only. VErnon 1274.
850 VEDADO WAY, N. E.—Living room, bedroom, private bath, seperate entrance, terrace. ATwood 7095.
DRUID HILLS—Large rooms for three. Also young man roommate. Meals optional. DE. 0968 or EV. 6171.
MORNINGSIDE — Room in private home with semi-private bath. Gentleman only. VErnon 4282.
CASCADE HEIGHTS — Comfortable corner room, private bath. Garage. Gentleman. AMherst 7177.
HAPEVILLE—Nice large room. On transportation. Breakfast optional. Gentleman. CAlhoun 2456.
ARGONNE, 5TH—Roommate, gentleman; conveneint; connecting bath; reasonable. VErnon 5057.
NORTHEAST—Steam heat. 2 doors trolley. Business people. Breakfast privileges. ATwood 8143.
423 PARKWAY DRIVE, Northeast—Roommate for gentlemen. Twin beds. $5. VErnon 7337.
CONNECTING bath double room, refrigerator, phone; 2 girls. Also single room. VE. 0426.
ST. CHARLES AVE., NORTHEAST. Attractive room, Plaza-Briarcliff section. VErnon 5214.
853 PONCE DE LEON—One double and one single room. Conecting bath. ELgin 3176.
BRIARCLIFF ROAD—Two rooms, shower, separate entrance, men; DEarborn 5184.
21 AVERY DRIVE, NORTHEAST—Singe, double rooms. Businessmen. ATwood 2625.
SINGLE room for gentlemen. New home, new furniture. $8 week. CHerokee 4677.
BUCKHEAD—One-half block transportation; twin beds, $4.75 each. CHerokee 4752.
TENTH STREET section, bedroom, convenient bath, kitchen privileges. ELgin 7769.
DRUID HILLS—Large corner room, private entrance; kitchen privileges. EV. 1019.
HIGH-CLASS rooms, price very reasonable. 2608 Memorial Dr., S. E. DE. 4530.
ARGONNE and Fifth. Single room; also double room. $5 each. AT. 3735.
N. E. EXCEPTIONAL ROOM, BATH, GAR. PRI. HOME. REFS. CR. 1095.
LOVELY room; twin beds, for 2 business girls. St. Charles Place. EM. 5641
NORTHEAST—2 desirable single rms.; separate entrances; gentlemen. VE. 6869.
ROOM with private bath; for gentleman. 371 10th St., N. E. VErnon 1667.
158 MORELAND AVE., S. E.—Room for rent. $7.50 week. ALpine 9855.
LOVELY corner room, business women; private home, garage. VErnon 6768.
SOUTHWEST—Attractive room in private home. $25 month. AM. 8629.
LARGE room, near Sears trolley, cafeteria. Gentlemen. RAymond 4018.
EMORY—Room, 2 blocks from hospital; meals optional. EVergreen 4437.
HALF-BLOCK Ponce de Leon, modern apartment building. ELgin 1922.
ANSLEY PARK — Single or double. Kitchen privileges. ELgin 7704.
ROOMS—Conn. bath. Near transportation. Bus. people. AT. 8553.
LOVELY room, gentlemen, private entrance. ATwood 4041.
GENTLEMAN, private bath, entrance, $40. CHerokee 6008.
SINGLE or double—close in. Northeast. ATwood 4345.
ROOM and bath. Guest house separate. FRanklin 1466.

Rooms—Unfurnished 106

ROOM with efficiency, utilites, stove furnished. Call after 6 or on Sunday. ATwood 8195.

Rooms—Fur. or Unfur. 107

LARGE first-floor bedroom, kitchen optional. Reasonable. Settled Christian lady. 685 Linwood, Northeast.

Housekeeping Rooms—Fur. 108

TWO or three business girls. Virginia-Highland section, bedroom, kitchen, maid, utilities, linens. Telephone, day, LAmar 7595; evening, EMerson 5909.
277 CAPITOL AVE.—Bedrm., k'nette, gas lights, G. E., gas heat; for single person or couple. Reas. MA. 7969.
FURNISHED bedroom with kitchen privileges, on Sylvan bus line, near Fort McPherson, $40. AMherst 7106.
FRONT room, kitchenette, private entrance, semiprivate bath; gas heat. Private home. RAymond 1706.
NORTHEAST — 3 rooms, utilities, transportation. Couple or 2 business women. DEarborn 1722.
FACING PARK—Room, kitchenette, utilities furnished, busi. couple, $39.50. MAin 6617.
ROOM, kitchenette, utilities. Private entrance. Near bus and stores. ELgin 4256.
2 ROOMS with all utilities, connecting bath; near transportation. ALpine 3426.
338 WINDSOR, cor Woodward—Hkpg. rm., $4 wk. LA. 1998, CH. 6592.
NEAR SEARS—Housekeeping room. Everything furnished. LAmar 4980.
EFFICIENCY apartment for 1 or 2. 375 Glenwood Ave, Southeast.
2 ROOMS, all utilities furnished. $35.70. MAin 6274.

H'keeping Rooms—Unfur. 109

932 MERCER STREET, S. E.—Four rooms. Sober working people. Child's care, under 3. DIxie 4130.

RENTALS—

Apartments—Furnished 114

628 HUNT ST., N. E.
MODERN 1 bed room completely furnished cottage including heat and utilities $100 per month.
THE GARLINGTON CO., BROKERS
200 Peachtree Arcade MA. 6213
EFFICIENCY apartment. Combination living and bedroom, large bath, tub and shower, kitchenette. Clean and neat. Private entrance. Completely furnished. Northeast section. Ideal for 1, suitable for 2. $55, including utilities. Phone ATwood 4121.
CLEAN bedroom and kitchenette, private entrance, semiprivate bath. Utilities furnished. $43 month. Northeast. MAin 1502.

Apartments—Furnished 114

AVAILABLE January 1st, modern furnished efficiency, very attractive, something different. You should see it if you don't rent it. For the one who cares. Lights, gas, water, heat—all for $75. 644 Linwood Ave., N. E., 1 block off Ponce de Leon near Sears, nice neighborhood. VE. 1077.
NEAR CONLEY DEPOT—Three rooms and bath, all private. 1½ miles south of west gate of Conley depot just off 54 highway. $55 month. Mrs. George W. Pattillo, Morrow, Georgia. ALpine 0055.
2 RMS., all convs., on car line, $45 mo. 1670 Lakewood Ave., S. E. LA. 8821.
LOCKHART INS. & REALTY
1636 Jonesboro Rd., S. E.
PONCE DE LEON AT HIGHLAND
EFFICIENCY apartment; steam heat, private entrance and bath; utilities furnished; references required. 1084 Ponce de Leon, N. E., ATwood 8847.
DECATUR—Desirable upstairs, private home, adults. Living room, bedroom, kitchen, dinette, private bath and entrance. Storage space, utilities, on bus line. $65. DEarborn 8487.
LARGE living room, bedroom, dinette, kitchen, private bath and entrance. Ample closet space. Desirable location, corner, East Lake Club. $70. 2811 Alston Dr. DEarborn 8130.
2 ROOMS, private bath, entrance, front porch. No drinking or night parties, utilities paid, bus stop in front, accept expectant mother, small baby, no children. ATwood 0739.
NEWLY decorated, 3 rooms and bath, terrace apartment. Private front and rear entrance. Utilities furnished. Something extra nice in an apartment. RAymond 5543.
4 ROOMS, private entrance, private bath; all utilities furnished. $85 per month. Adults. No drinking. 1751 Campbellton Road, Southwest. RAymond 9862.
Deerfield Apartments
COMPLETELY furnished small apts., week or mo. rates. Wallace. VE. 9332.
DECATUR
4-ROOM apt., nicely furnished, newly decorated. Adults. $86.25. DE. 1387.
WEST END—Two blocks business section. Three rooms, all private. Available January 1. No children. For appointment to see, RAymond 8805, after 7 p. m.
10TH STREET SECTION — Living room, bedroom and bath. Refined business couple or gentleman, private entrance; reasonable. ELgin 5052.
FRONT terrace efficiency in Morningside section. On transportation. Heat and water furnished. $50. 1690 Pine Ridge Drive, Northeast.
3-ROOM apartment, private bath; all conveniences; Cascade-Beecher section; business couple. Rent reasonable. RAymond 8188.
DRUID HILLS—Completely furnished 3 rooms and bath. Private entrance. On transportation. Business couple. DEarborn 4949.
BUCKHEAD—Nicely furnished living room, 2 bedrooms, dinette, kitchen, tile bath, business couple only. $95. CHerokee 6888.
FIRST FLOOR—Attractive living, dining, breakfast room, 3 bedrooms. Nice kitchen. All private. Adults. $89. DIxie 5696.
3 ROOMS and bath, furnished, including utilities, 1½ blocks from Little Five Points. Business couple only. WA. 6920.
3-ROOM APARTMENT—All conveniences, business couple. Convenient transportation. 588 Culberson St., S. W.
NICELY furnished upstairs apartment. 3 rooms, bath, maid service. Trolley stops at door. EVergreen 7420.
ONE-ROOM efficiency units, private shower bath. $2 day. Couples only. Wynne Apt. Hotel. AT. 4476.
CLOSE IN—1-room efficiency units. Weekly $8 up. Also monthly rates. 72 Baker St., N. W., AL. 8314.
CLEAN efficiency apartment, utilities furnished. Call before 11 a. m. or after 9 p. m. EMerson 2439.
NORTHEAST section, 3 rooms, private bath and entrance. Excellent transportation. $80. DEaborn 2980.
NORTH KIRKWOOD—Two rooms, breakfast room nook. Completely furnished. DEarborn 7147.
2 BEDROOMS, living room, kitchen, bath. All private, half block transportation. AMherst 7036.
GENTLEMEN or business couple, 3 rooms, private bath, good transportation. WAlnut 5743.
4 ROOMS, modern conveniences, everything private. Christian couple. References. AT. 2639.
DECATUR—3 small rooms. Semiprivate bath, business couple only. $45 month. CRescent 5162.
DECATUR—Bedroom, kitchenette and bath; very reasonable; business lady. DEarborn 5883.
SHARE 2-bedroom apartment single man, $45 month. On Peachtree Road. EMerson 6556.
SUITABLE for several business girls. Completely furnished. Transportation. VErnon 2368.
ATTRACTIVE 2-room apartment, utilities furnished, $50. Business couple. AMherst 2929.
623 CAPITOL AVENUE — 2-room apartment, couple only, no drinking. CYpress 2405.
3-ROOM apartment, nicely furnished; utilities furnished. 930 Piedmont, EMerson 6566.
LOVELY efficiency, pine-paneled. Everything furnished. Brand-new. $55. CA. 2478.
81 SPRUCE STREET—2-room apartment, private bath, $50 month. LAmar 9760.
ONE-BEDROOM apartment. Utilities furnished. 328 7th St., N. E. VErnon 6497.
GIRL to share apartment with 2 others. Druid Hills, on car stop. EVergreen 1371.
COLLEGE PARK—1, 2 or 3 bedrooms; everything private. CA. 8003; FR. 2780.
BEDROOM, kitchen, connecting bath; also efficiency. 11 Sixteenth St., N. E.
LITTLE FIVE POINTS—Young man to share 2-room apartment. MAin 0468.
92 BAKER ST., N. E.—Apts., sleeping rms., util., $7-10 wk. Mrs. Davis, Apt. 2.
GIRL to share 3-room apartment in Hapeville with another girl. CA. 4783.
2 ROOMS, upstairs, 1309 North Morningside Drive, Northeast. EMerson 4006.
DRUID HILLS—Terrace apt. Suitable for 3. Private. DE. 0968 or EV. 6171.
NICE apartment, all conveniences, for nice business couple. RAymond 0294.
AVAILABLE Jan. 1, bedroom, large kitchen, private bath. AMherst 7772.
PEACHTREE HEIGHTS PK., N. W. 3-room apartment. $72. CH. 9040.
COMPLETELY furn. efficiency apts. Couples only. 881 Ponce de Leon.
4 GIRLS—2-bedroom furnished apartment, near Sears. CYpress 1817.
212 JEFFERSON AVE., East Point; all utilities; convenient bus line.
COLLEGE PARK — Very small back yard cottage. CAlhoun 2274.
GRANT PARK—5 rooms, on transportation. Adults. MAin 5964.
NICE, 904 Myrtle St., N. E. Couple, $65 month. EMerson 2006.
2 ROOMS, private bath, settled business couple only. AMherst 3414.
BEN HILL—3-room cottage nicely furnished. RAymond 4992.
GARAGE apt. 1019 W. P'tree St. $65 plus gas. EV. 4711.
PRIVATE, 3-room apt., utilities furn. AT. 3521. Reas.

Apartments—Unfurnished 115

NEW
2-BEDROOM APTS.
$57.50
INCLUDING water, stove, refrigerator, built-in cabinets, janitor service. On transportation. Off-street parking. Now available.
Day Nursery in Connection
BRAND-NEW UNITS
PLENTY OF CLOSETS
Bus Service Every 15 Minutes
3 MILES TO DOWNTOWN
MOVE IN TODAY!
VILLAGE APARTMENTS
1767 S. PRYOR RD.
WATCH FOR SIGNS
PHONE LAMAR 7000

4½-Room Apartments
TWO BEDROOMS
LIVING ROOM
FURNISHED KITCHEN
DINETTE AND BATH
$55
Complete Shopping Center
Transportation Served By Atlanta Transit Company To Downtown Atlanta, One Fare
Rural Atmosphere with All City Conveniences
CHILDREN WELCOME
TURN LEFT AT END OF OGLETHORPE TROLLEY LINE ON PEACHTREE ROAD.
OGLETHORPE APTS.
North Side
Call 47-4753. After 5. 47-4782

Quality Apts., Redecorated
2 LARGE bedrms., plenty closet space, large living rm., full size dining rm., hardwood floors, furnished kitchen, tub and shower tile bath. Free garage or parking area. Prompt maintenance and janitor service. Beautiful trees and playgrounds. Children and pets welcome. Between Highland and Briarcliff Rd.
OFFICE, VE. 7338
1374 E. Rock Springs Rd.

Apartments—Unfurnished 115

EMORY WOODS APTS.
2548 North Decatur Rd.
DE LUXE 2 and 3-bedrm. apts. in the Emory section. Large living room, dining room and kitchen with large bedrooms and bath with shower. Trackless trolley passes through project. Super shopping center within ½ block. North Druid Hills School within walking distance.
ALSO
LOVELY furnished and unfurnished efficiency apts. Call DE. 5769.

SYLVAN HEIGHTS APARTMENTS
THE cleanest apts. anywhere, well-kept spacious lawns, kindergarten and day nursery on premises. Complete shopping center and transp. at the corner. 2-bedrm. apts. available now, completely redecorated. Water, Venetian blinds, stove and refrigerator. Janitor service furnished.
CALL CALHOUN 7317

PEACHTREE GARDEN APARTMENTS
REDUCED RATES
2-BEDRM. APTS. $85 to $90 per month; 3 bedrm. apts. $90 to $100 per month. Peachtree Rd., three blocks beyond Brookhaven. Spacious grounds, new grammar school; launderette, trackless trolley; kitchen equipped; heat, hot water, shades, garage furnished. Adair Realty and Loan Co. Call Mr. Bell, CH. 4375.

COLONIAL HOMES APARTMENTS
ATLANTA'S FINEST
LOCATION best in Atlanta, off P'tree Rd. adjoining Bobby Jones Golf Course. RENTAL RANGE $92.50 to $100. APARTMENTS equipped with gas range and electric refrigerator. Complete and prompt maintenance and repair services. Garage available with each apartment. RENTAL OFFICE, 214 Colonial Homes Drive, N. W. Phone ATwood 7538.

THE TWIN OAKS
Children Welcomed
WONDERFUL PLAYGROUND AREA
2 BR's $85 AND $87.50
1 BR $75 AND $77.50
3399 COLLEGE AVE., DECATUR
DEARBORN 1736—CYPRESS 6611

BLAIR VILLAGE
One and 2-bedroom Apartments
NEWLY DECORATED
Stove and Refrigerator Furnished
COMPLETE SHOPPING CENTER
TELEPHONE AVAILABLE
TRANSPORTATION
CHILDREN WELCOME
1-bedrm., $45 and $47.50 mo.
2-bedrm., $50, $52.50, $55 and $57.50 mo.
Jonesboro Rd., Highway 54
AL. 5809 Open Every Day AL. 5434

Lovely 1 & 2-Bedrm. Apts.
LOCATED Stewart at University, S. W. on transp., near Ft. Mac and schools.
RENT $75 AND $85 MO.
CAPITOL VIEW APTS.
Apply 1191 Stewart Ave., Apt. 10
RA. 1239—MA. 9437

EAST WESLEY APTS.
East Wesley and Piedmont Rds.
5 RMS. 2 B. R., stove, refrig., Venetian blinds and water furn. Janitor service. Rent reduced from $95 to $89.50. Suburban bus, school and shopping center nearby. Five playgrounds for children. EX. 4747, after 5:30 p. m. EX. 1121.
BEAUTIFUL 2-bedrm. insulated apt. Double closets, with metal sliding doors. Youngstown kitchen; equipped for washing machine. On transp. Near stores, schools, etc. $70. 1923 Stanton Rd., S. W. FR. 1491. AM. 9877.

Piedmont Court Apts.
LOCATION ON PIEDMONT RD.
Beautiful 2 and 3 Bedroom Apts.
$87.50 and $95 respectively
Refrigerator, stove, Venetian blinds, water and janitor service furnished.
EX. 4747, after 5:30 p. m. EX. 1121.

DECATUR
LARGE 5-ROOM APT. available immediately. Gas heat, $85 per month. DE. 3394.
Cary Bone Rlty., Realtors
158 SYCAMORE ST., DECATUR
NEWLY decorated 2-bedroom, living room, dining room, kitchen, bath, floor furnace; heat, blinds, and water, stove and refrigerator if wanted. 131 Harland Drive, S. W. $75 month. AMherst 5562.
NORTHEAST—2345 Cheshire Bridge Rd. Sunny spacious effic. apt., private entr., carport, large bath, modern kitchen, sun deck, new stove, supermkt. 1 block. EX. 3895.
PONCE DE LEON AVENUE—Brick cottage. 3 rooms, bath, porch. No stove or refrigerator. Water, lights, gas, included. Business couple. $47.50. CRescent 6454.
EAST POINT—Clean efficiency, nice neighborhood, 2 blocks transportation. Refrigerator, lights, range and water. Private entrance and bath. AMherst 7973.
LINCREST APTS.
LINDBERGH AND ADINA DR.
ONE BEDROOM apt. Call CHerokee 4424.
COUPLE ONLY—3 rooms and bath, clean brick garage apt., all modern, all private, with good parking space, $55. 141 Georgia Ave., S. E. MA. 6305.
$65. KIRKWOOD, 4-room modern terrace apartment. Owner's home. Near everything. Middle-aged Christian couple. No children. MAin 9526.
ATTRACTIVE one-bedroom apartment; blinds, stove and refrigerator. $55 month. See anytime, 4132 Sequioah Road, Apartment 2, Brookhaven, Ga.
1 & 2-BEDROOM apartments, $50-$60. Close to transp., stores, etc. Youngstown equipped kitchen. 1923 Stanton Rd., S. W. FR. 1491. AM. 9877.
WEST END—Three large rooms. Redecorated. Private entrance and bath. Hot water, heat, lights, garage. Business couple. RAymond 2892.
BEDROOM, living room, kitchen and dinette; stove, Frigidaire, lights, water, furnished. $60 month. Call after 4 p. m. ALpine 9794.
986-88 HEMPHILL AVE., N. W.—3 and 4 rms., utils., stove and refrig. Sharp-Boylston Co., Realtors, Grant Bldg., WA. 2929.
NEAR TECH—2-rm. combination living rm., bedroom, kitchen and dinette. $50. WA. 3065. Gifford Rlty. Co., Bkr., Volunteer Building.
HAPEVILLE—3 rooms, private bath, entrance; convenient Conley-Ford plant, airport. Days, CAlhoun 9321; nights, CAlhoun 4484.
PACES FERRY—Near stores, transportation. One bedroom, all utilities except electricity. Garage furnished. EXchange 1643.
5 ROOMS, bath, terrace apartment; water, electricity, electric stove, coal circulator, Venetian blinds furnished. Dearborn 0644.
2 BEDROOMS, living-dining combination, kitchen, private bath. $60. Stove, refrigerator furnished. Convenient. FAirfax 6911.
4 ROOMS, private bath, lights, hot and cold water. In 2 blocks of new Colonial Warehouse. $50 month. RAymond 9482.
4-ROOM terrace apartment; private bath; hardwood floors; gas heat. 502 Sydney Street, Southeast. DIxie 2060.
880 MYRTLE STREET, N. E.—5-room apartment, $58.95. WA. 3065. Gifford Rlty. Co., Bkr., Volunteer Bldg.
SYLVAN HILLS—4 rooms and bath, 2nd floor; modern, bus at door; utilities furnished. $57.50 mo. RA. 1096.
NEWLY decorated, 3 rooms, closets, private bath and entrance. 2034 Venetian Drive, S. W. AMherst 8631.
THREE rooms, bath, completely private. New refrigerator, stove, gas circulator furnished. CAlhoun 9511.
NORTHWEST SECTION—3-room terrace apartment; stove, refrigerator, utilities furnished. BElmont 3634.
WEST END—3-room apartment, good section. Private bath and entrance. Business couple. RAymond 1370.
5 RMS.—658 Cascade Ave., S. W. Adults only. Heat & water furnished. Mr. Roberson, RA. 5751.
EAST POINT—1-bedroom apartment. Stove, gas, lights, water furnished, $45 month. CAlhoun 6074.
TWO rooms, private bath, entrance, garage, lights, water, phone. $35. Business lady. DIxie 2190.
NORTHEAST—Unfurnished or partly; desirable 3 rooms, bath. Complete privacy. WAlnut 8267.
EFFICIENCY apartment, private bath. Heat, lights, water furnished. Business couple. LAmar 2133.
TWO-BEDROOM apartment (stove and refrigerator). Utilities furnished. $80. VErnon 8193.
COLLEGE PARK—2 rooms, private bath, entrance, blinds, stove, refrigerator. CAlhoun 9801.
SOUTHEAST — 4 nice rooms. Near transportation. Private home. Adults. WAlnut 9876.
1050 CLEBURN AVE. AT N. HIGHLAND. 3-RM. APT. $37. ADULTS. WA. 0867.
141 STRATFORD DR., Southwest—4-room garage apartment. AMhurst 0816.
EAST POINT—4 rooms, private, convenient; 1 child accepted. FA. 5239.
5 ROOMS and bath. $65 month. 126 Linden Ave., N. E., EM. 5110.
FIFTH ST., N. E.—3 rms., $45 mo. Dowling Realty, AT. 1331.
NORTHEAST—Attractive garage apartment. $51.50. ELgin 8481.
2 ROOMS, kitchenette, private entrance. MAin 8040.
4-ROOM terrace apt.; heat, water furnished. CR. 2274.
22 10TH ST., N. E.—Nice 3 or 4-rm. apt. VE. 6875.

Duplexes—Furnished 117

LARGE, comfortable 2-bedroom upper duplex. Everything private. ½-block Little 5 Points. MAin 8238.
MORNINGSIDE—3 rooms, all utilities. Quiet couple. No smoking. VErnon 2614.
3 ROOMS, private bath, private entrance. 202 Clermont Avenue, East Point.

Duplexes—Unfurnished 118

4-ROOM duplex. Working couple; no children. RAymond 7564.

Duplexes—Unfurnished 118

DECATUR—Upstairs duplex. Living room, dining room, 2½ bedrooms, modern kitchen, tile bath, tub and shower; 8 closets, large screened front porch. Separate entrances. CR. 6594.
BRICK duplex, 4 rooms, stove, refrigerator, hot and cold water furnished. Transportation at door. Near shopping. Completely private. Adults. CRescent 6102.
MORNINGSIDE—7 rms., 2 baths. Everything separate. Redecorated. On transp. $115 mo. Mr. Simms, AT. 5795.
SIMMS-DOBBS CO., REALTORS
2-BEDRM. apts., 1-story; adjoins Hapeville's spacious city park. Conv. churches, schools, shopping, transp. $69.50. AVA PARK CO., CA. 2334; CA. 3636.
NEW living room, bedroom, combination kitchen-dining room, private bath, entrance and garage. 1305 Anchor Terrace, S. W. RAymond 3496.
1690 DEFOOR AVE., N. W.—7-room duplex, 2 apartments. Near transportation. Adults preferred. No pets. $80 month. ATwood 6370.
5 ROOMS, very clean and desirable. Water and Venetian blinds furnished. Convenient. Available Jan. 3, $80. FAirfax 5959.
SCOTT BOULEVARD—4 rooms, private bath, water furnished. Adults. CRescent 6667.
MORNINGSIDE—3-room terrace apartment taht has everything. $75. ATwood 9073.
DECATUR—4 rooms, good location, transporation. Children accepted. DEarborn 5152.
2 SPOTLESS, attractive uppers. See to appreciate. Accessible. CRescent 4088.

Houses—Furnished 120

SYLVAN HILLS—Rent free in exchange board of owner. Modern, convenient. Business couple or ladies. CAlhoun 9730.
1316 LYNFORD DRIVE, S. E.—6-room furnished house Fort Mac vicinity. Can be seen 12-6 Sunday, after 5 weekdays.
WEST END SECTION—5-room frame, $85 month. VErnon 4035.

Houses—Unfurnished 121

DEARBORN PARK — 229 Barbara Drive, 5-room brick bungalow, auto. gas furnace, gas range, electric refrigerator. January 1, 1952. $85.00 per month. Adair Realty & Loan Co. WA. 0100.
EAST POINT, 510 S. Church Street, 6 rooms, red brick. 2 bedrms., gas furnace. 1-car garage, $80.00 per month. Poss. now. C. E. West, WA. 0100. Adair Realty & Loan Company.
3-BEDROOM HOUSE — Morningside section. Convenieint to transportation, stores; automatic gas furnace, refrigerator and stove furnished. $110 month. VErnon 0687.
IN GOOD NORTHEAST SECTION, 9 ROOMS, 2½ BATHS, BRICK HOUSE, GOOD CONDITION. $150 PER MONTH. EL. 3269 OR AT. 6186.
LA VISTA RD. at Tucker: 3-bedrm. and den brick, attached garage, central heat. $85 mo. Mr. Simms. AT. 5795.
SIMMS-DOBBS CO., REALTORS
EAST POINT—New 2-bedrm., tile bath, Ven. blinds, lge. lot, gas furnace, mod. kit., $75 mo. Immed. poss. CA. 2174.
2279 CANDLER RD., off Clairmont, near Naval Air. 5-rm. bung. Stove and refrig. Vacant. $80. Call AL. 8511.
128 MURRYHILL AVE., N. E.
5 ROOMS, $85
DIAL 43-7135 OR DE. 2540
3 BEDROOMS—Nice, comfortable; radiant heaters. All conveniences, stove, $75. 1471 LaFrance St.
PACES FERRY bridge. Electricity. Need car. $15 month. K. E. 1[illegible], Journal-Constitution.
EAST POINT—10 rooms (half available, other on first). CAlhoun 7514.
6-ROOM house, Hapeville, near transportation and school. CAlhoun 4020.
721 LEE, S. W.—First floor, arranged 2 families. CAlhoun 2577.
MODERN 5-room frame, convenient to everything. CAlhoun 6190.
5-ROOM house, 2½ miles from College Park. FAirfax 5830.

Trailers for Rent 123

3-RM. trailer, near Lakewood Heights; $10 wk. CY. 9991.

Suburban—For Rent 126

PRIVATE terrace apartment. Ideal for couple with 1 child. Three rooms, bath. DEarborn 4045.

Business Property—Rent 128

BUCKHEAD
VERY modern store, approx. 25'x 45'. Rear yard approx. 60x29. Available immediately. Moving to larger location. See at 2971 Peachtree Rd., N. E.
DECATUR—RETAIL STORES
CHOICE location on Court House Square available soon.
Herbert Kaiser, Agt., VErnon 5113
1585 Lenox Rd., N. E.
AVAILABLE NOW
2-STORY BLDG., 569 WHITEHALL. TOTAL 7,500 sq. ft. Owner, EM. 6477. Nights, MA. 3440.
IDEAL location for loan office, appliance store or rest. On Whitehall St. at Spring. Poss. immediately. Parking available. MA. 1505.
Stores, Warehouses, Office Space
ALLAN-GRAYSON REALTY CO.
30 N. Pryor St. WA. 1696
STORE for rent. 72 Georgia Ave. S. E. Very desirable location. Call MA. 1261 night, VE. 4773.
RENT this 20x40 room. Storage or manufacturing. 970 Pryor, Southwest. VErnon 2116.

Office & Desk Space—Rent 129

DECATUR—New office, telephone and secretary. Call Mr. Fromant, office: MA. 5787, after 5 p. m. 43-7950.
MODERN downtown bldg. 240 sq. ft. Immed. occupancy. $47.50. AL. 8534.
3-ROOM office suite, 629 Spring near Ga. Tech. Parking space. ELgin 5747.
SEVERAL offices. Convenient. Redecorated. Modern. ATwood 8671.
1019 WEST PEACHTREE. One or suite, $35 to $60. EV. 4711.

Warehouses for Rent 131

FOR RENT or lease, warehouse space, ground floor level; pri. ent.; 6,426 sq. ft. A. C. WHITE TRANSFER & STORAGE CO. MA. 1888.
APPROXIMATELY 4,000 square feet warehouse space. Available now. WA. 3065. Williams-Gifford Rlty. Co. Bkr., Volunteer Bldg.
ON SOUTHERN RAILWAY. 60'x80' steel building with frame offices adjoining. Close in. EMerson 1411.

For Rent—Colored 133

175 HARRIS ST., N. E.—4 rms., recept. room and bath in good condition, $57.50.
268 PINE PL., N. E., Apt. 2—2 rms. $41.25. WA. 2114.
C. G. AYCOCK RLTY. CO.
151 Nassau St., N. W.
FURNISHED or unfurnished rooms for rent. Gas heat, hot water. 218 Blvd., N. E. No phone calls.
PRIVATE unfurnished room and bath. No drinking. AM. 1701.
ROOKER, INC. CY. 3448

Wanted to Rent 134

WANTED TO RENT, immediately, unfurnished 3- or 4-bedroom home; preferably northeast; supervisory employed, moving to Atlanta; family of 4, two girls 8 and 16; willing to pay 6 months in advance. Call H. R. Gillette, VErnon 6671 after Sunday.
THREE to five-room furnished apartment or home by February 5, for responsible couple with 7-month infant. Lockheed vicinity preferred. ELgin 3126 after 10 a. m.
RESPONSIBLE family desires small house or duplex. West End section, reasonable rent, excellent references. 3 school age children. AMherst 3328.

REAL ESTATE—

North Side 135

HERBERT CLINE
SAYS
IT'S A TREAT
TO OFFER
1275 BROOKHAVEN TER.
TO THE home buyer looking for quality and construction, environment, neighborhood, and a wonderful location. Shown by appointment. There are 2 bedrooms, 2 baths and a den, a full basement and a perfect 100-ft. lot. House only 4 months old; perfect condition. Owner transferred. Located between E. Brookhaven Dr. and Mabry Rd. Priced for immediate sale at $26,500. Call Herbert Cline, CH. 3218 today. Exclusive Agent.
ALWAYS to buy or sell Northside homes call office, CH. 7044.
Herbert A. Cline Realty Co.
3172 P'tree Rd., Realtors, at Buckhead

100% GI
REQUIRES NO CASH PAYMENT
3 BEDROOMS
YOUNGSTOWN KITCHENS!
HARDWOOD FLOORS!
PLASTERED WALLS!
PLENTY CLOSETS!
AUTO GAS HEAT
SEWERAGE
LARGE LOTS
SCHOOL BUS
WE HAVE
TRANSPORTATION
OFF LaVista Rd., between Briarcliff Rd. and Cheshire Bridge Rd. (Buford Highway). Go Piedmont Avenue to Cheshire Bridge Rd., turn right on La-Vista to Woodland Ave., right on Woodland to Ralph Rd.
SALESMEN at Model Home from 8:30 a. m. 'til 7:30 p. m. AT. 4937.
HOLBROOK REALTY CO.
757 Hemphill, N. W. EL. 5846

NANCY CREEK
SECTION
ONLY $27,500. Level 3-acre lot. Has all the modern features, radiant heating, natural finish cabinets, spacious closets, large fireplace; 1 blk. to suburban bus. Shown by appointment only. Call Phil Donehoo, off., AL. 4637; res., CH. 7120.

WEST WESLEY ROAD
BEAUTIFUL 3-bedroom, 3-bath home. Large level lot, near schools and transp. Spacious rooms. Many other desirable features. Shown by appointment only. Call Phil Donehoo, off., AL. 4637; res., CH. 7120.
VLASS & DOWDY RLTY.
272 Whitehall St., S. W.
CALL BAGGETT REALTY CO.
CH. 2106

North Side 135

Owner-Builders' New Homes
1185 W. PACES FERRY RD.
Big Lot. Well-Designed House.
1691 FRIAR TUCK RD.
Full Basement, 7 Rooms, 3 Baths
1729 FRIAR TUCK RD.
Under Construction, Full Basement
1724 BARNESDALE WAY
Best Value in Sherwood Forest
CLEARWATER, FLORIDA
NEW. Located on Bellair Beach. Will trade.
O. B. JACOBS, OWNER, EL. 5695
OR YOUR AGENTS

DEAN DRIVE
$22,500-$25,000
SEE for yourself. Three bedrms., den.; 2 bedrms., den; 3 bedrms. All two baths. Brandon School dist. Go Collier to Howell Mill Rd., then north to Dean. Charles Wheeler, EM. 3962; WA. 0147.
Spratlin, Harrington & Thomas
Realtors 74 Marietta St., N. W.

OPEN DAILY 2:30-5:30
45 LAKELAND DRIVE
JUST north of Buckhead, close to schools, bus and shopping center. Best of neighborhood.
BERNIE HARDMAN, CH. 5033
ROLLINS REALTY CO.
Realtors Grant Bldg. CY. 7487

MODEL HOME
NEW 5-rm. home, $9,500. Features tile bath, screened porch, brick front. Open daily and 7-9 p. m. Will duplicate on your lot or ours. Low down payment. 1779 Candler Rd., Brookhaven.
FETT BROTHERS, BUILDERS
Call CH. 4771 or CH. 6833

LESS THAN $9,500
5-ROOM frame brick in Loring Heights. Gas heat. Owner leaving city, says sell. Call today after 12:30, CH. 2266.
EVERETT THOMAS
RLTRS., R.-H. BLDG., AL. 0501

1977 CANDLER RD. Practically new two bedroom brick front home, large level lot. All tile bath, large kitchen, screened porch, fenced back yard, Venetian blinds. On transportation. Go Peachtree Rd. to Brookhaven, turn right at Candler Rd. $1,500 cash. Assume G. I. loan $59.60 monthly notes by owner.

CLAIRMONT VILLAGE—G. I. resale, $1,385 cash; $68 per month; 6-room, ranch type.
ETHERIDGE & VANNEMAN
Real Estate Brokers
P'tree Rd. at Oglethorpe Univ.
CH. 0261 EX. 3298

BEAUTIFUL Northside. We specialize in "choice homes for choosey people." Call for an appointment. We'll fit your every need. CH. 6752.
BOB DELL REALTY CO.
NO. 1 WEST PACES FERRY RD.
CH. 6751

GARDEN HILLS HEIGHTS
DARLINGTON CIR., 716 AND 710
NEW brick homes, 3 bedrooms each. Ready to move in. Near transp., school and shopping. See today 2 'til 5. Owner H. L. Whitten. CHerokee 6574.

NEAR Buckhead. We have some good buys in 3-bedrm., 2-bath and 3 bedrm. and 1-bath homes. Attractively priced.
3185 ROSWELL RD. EX. 5331
NORTH FULTON REALTY CO., INC.

CASTLEWOOD ESTATES — Atlanta's choicest home section. Two blocks Brandon School and N. S. High. Buy or build 3 B R. 2-bath and up. CH. 6794.

3-BEDRM. modern brick, tile bath, auto. heat. $2,000 down.
Sandy Springs Rlty. & Ins. Co. CH. 7354

TWO BEDROOMS, den, 2-bath bricks; on three nice acres. It's a honey. Owner. RA. 0650.

WOODWARD WAY—3 b. r. Nutting Realty Co., Atlanta Fed. Sav. Bldg., WA. 0156.

3-BEDRM., 1-bath, full bsmt. $15,500
CARSWELL-SIMS RLTRS., EL. 5811
TOMLIN REALTY CO. EX. 4636.
292 E. PACES FERRY RD., N. E.

764 EDGEWOOD AVE., N. E.—6-unit brick apartment. Owner, CH. 9871.

SUPERIOR SALES SERVICE—Sturgess Realty Co., Candler Bl. CY. 1591.

3 BDRMS. 2 baths. Mrs. Norman, Bkr. CH. 1383-6822. 77 W. Paces Fy. Rd.

NEW 3-B. R., Buckh'd, $16,000. Drake Rlty. Co., B'head. CH. 2223, CH. 5382.

Garden Hills. 2 B. & ter. apts.; $11,-500. Greene Rlty., EX. 1597. P'tree.

2-Story Brick Colonial, Collier Hills Moog Rlty Co., 1909 P'tree. EM. 1535

COPPAGE, AT. 5898. off. EX. 5612. Excl. Cherokee Park homes. Conkin Rlty.

THOS. J. NORTHCUTT & CO.
EX. 2662. 3079 P'tree Rd. Bkr.

3 BEDRMS., 1 bath, $14,500. Moseley Rlty., 2181 Piedmont, EM. 5720.

3-B.R., 2-ba. home. Club Estates, $23,-750. Sm. down paymt. Owner, 47-2536.

5-RM., bath, brick. Tillis Realty, CH. 3014. 76 P'tree Hills Ave.

EXCELLENT buys in good houses. Call Harold Simpson, CH. 7160.

Northeast 136

ATTENTION VETERANS
6-Rm. Asbestos Shingle
Big Acre Lot—$10,500
IF you have been waiting until you could find a custom-built home with select hardwood floors, plaster walls, big closets, a kitchen that a woman can enjoy, ¾ basement, let me show you this slightly suburban home on LaVista Rd., out where the air is clean. Will accept your contract, subject to appraisal and approval of a GI loan. If you have about $1,100 cash on hand to cover the required down payment and closing costs call
NIX, DE. 2280 or CH. 2117
B. R. NIX REALTY CO.
4001 BUFORD HWY. AT CANDLER

Brookridge Drive, N. E.
7-RM. RED BRICK HOME, 3 bedrms., 2 baths, den. Good condition, newly decorated, gas furnace in basement. Full attic with large fan. Overlooking a beautiful park. 30-day possession. Exclusive. For showing call Mrs. Curry, VE. 8691.
Pierce Realty Co., Rltrs.
202 William-Oliver Bldg. WA. 3349

4-BEDROOM, 2-BATH HOME
CONV. to schools, churches, shopping center, on bus line. This is one of better homes on Va. Ave., consisting of 4-brs., 2 baths, l. r., music rm., din. rm., kit., bkfst. nook, porte-cochere, 2-car gar., steam heat. Go by 857 Va. Ave., N. E. and look at outside; then, if interested, call DI. 3472 for appt. to see inside.

BEAUTIFUL NEW BRICK
MORNINGSIDE. Most attrac. 6-rm. brick, 1½ baths, lge. basement. FHA-financed. Conven. to schools and shopping. VE. 7209. 739 Wildwood Pl., Northeast.

NEAR S. INMAN SCHOOL; 6 rm. brick; gas furnace. Mrs. Chapman, MA. 7871 or WA. 1511.
J. H. EWING & SONS
65 Forsyth St. N. W., Realtors

DUPLEX, 5 and 4 rooms, gas furnace, low price. Excellent location. Mrs. Brown, AT. 2118, or John Bacheller, Bkr. WAlnut 2651. 170 Hurt.

3-B. R., 2-bath brick. $18,500. EV. 2343. Taylor Rlty., 281 North Ave.

$900 EQUITY, take up notes. 348 Sterling St., Northeast. MAin 8904.

LIT. 5 PTS.—3-Br., $8,000. AT. 2660
C. E. LaFontaine, Bkr. Healey Bl.

NEW 3-bdrm., den, 2-bath beauty. Best section. Owner, CR. 7727.

Northwest 137

471 DEERING RD., N. W.
TRANSPORTATION at door, 2 bdrms., living room, dining room and kitchen with breakfast area, gas heat, fenced back yard. $9,000. Present loan balance $4,000, payable $43.50 per mo., includes taxes and int. Call MR. KESSLER, CH. 6940 for appt.
CORBIN & CO., Bkrs.
CH. 6452 2915 P'tree Rd. EX. 2328

867 PONDERS AVE.—6-rm. frame, can be bought right. Fred Frowein, EM. 3739, Rollins Realty, Inc., CY. 7487, Grant Bldg.

Chamblee-Doraville 138

2850 SHALLOWFORD TERRACE—New 2 bedrms., paneled walls. Youngstown kitchen cabinets, hardwood floors, sewer, 2 natural gas floor furnaces. Lot 65x210. On right of Buford Hwy., 1¾ miles N. of Clairmont Rd. $1,500 cash payment, balance $59.33 per mo. Call Ralph Smith, CH. 1429 days; EX. 2280 nights, or see salesman on premises.

GEORGIAN HILLS—Near naval base. 2 bedrm. bung., stove and refrig. $800 cash, bal. $40 mo. CH. 4083.
M. C. Parsons, Bkr. Grant Bl. WA. 1603

FOR DEPENDABLE SERVICE
B. R. NIX REALTY CO.
4001 Buford Hwy., CH. 2117

3-B. R., 2-bath, $9,650; $1,450 cash. Gross Rlty., 312 P. de L. AT. 6326

Avondale Estates 140

CATRON REALTY CO., CR. 6421
Avondale Estates (Twin Oaks Plaza).

Druid Hills 142

EXCLUSIVE SECTION
OPEN 3 TILL 5 P. M.
922 Lullwater Rd., N. E.
BEAUTIFUL 4-bedrm., 2½-bath brick home, designed to please and built to last. If you are looking for a real home, it will pay you to investigate. Charlie Hazelrigs, CR. 7260; off., EV. 1781.
WILL CO-OPERATE WITH BROKERS
BEN SMITH SR., INC.
Brokers 1974 DeKalb

FINE 4-B. R., 2½-bath home. Ethel Lilley, Bkr., 2016 P. de L. EV. 1736.

Southeast 144

1609 CECILE AVE. — 5 rms., tile bath, newly decorated, floor furnace, use gas or elec. stove; lot 70x198. Grammar school bus at front door, high school walking distance. Pay $1,500 cash, assume 4% loan at $53.63 per mo., taxes and ins. inclu.
BARNES REALTY CO.
AM. 4424 607½ Lee St. RA. 2401

Nr. Chev. Plant—Vacant
7-RM. BRICK—Gas heat, $950 cash, bal. easy. No loan expense. Mr. Todd, MA. 4272; off., LA. 7781.
EAST ATLANTA REALTY CO.
498 Flat Shoals Ave.

Grant Park 144-A

509 HILL ST.
5-RM. very clean, gas heat, nr. school and transp.; $6,300. Also 934 Hill St., 6-r., very clean, full basemt., gas furnace, $8,500. Mr. Todd, MA. 4272; off., LA. 7781.
EAST ATLANTA REALTY CO.
498 Flat Shoals Ave.

West End 146

WEST END — 3-bedroom, 1½-bath, automatic gas furnace. Partially furnished or unfurnished. Immediate possession. Owner, RAymond 6941.

MODERN 3-bedrm. home; oak flrs., tile bath, auto. gas heat. $1,500 cash, bal. monthly. RA. 7016; AM. 3511.

243 WELLINGTON ST., 6 rms., 2-bath
ROSCOE GANN RLTY. 312 P. de L.

Cascade Heights 147

LAURELWOOD DRIVE
$14,000 TO $15,500
SEE for yourself, 3-bedrm. homes. All different. 1-1½-2 baths. FHA-GI-conventional loans. Cascade or Campbellton to Willis Mill to property. Charles Wheeler, EM. 3962; res., WA. 0147, office.
Spratlin, Harrington & Thomas
Realtors 74 Matta. St., N. W.

AT YOUR SERVICE
SEVERAL nice homes in Cascade Heights and other Southwest sections. Efficient, courteous service. Call C. A. LANDERS, RA. 5383; MRS. LAMB, FR. 2769; CY. CATLIN, WA. 4200. Or call the office.
CASCADE RLTY. & INS.
809 CASCADE AVE., S. W.
RA. 3412 AM. 5673

1598-1606-1624
BOULEVARD LORRAINE
NEAR ADAMS PARK — See these brand-new modern brick homes built for better living. Each has 3 bedrooms and 2 baths with many other desirable features. Only 2 blocks from transp.
GEO. L. WILSON, Agent
RA. 1031. 2323 Cascade Rd., S. W.

2081 HIGHVIEW ROAD
2164 BEECHER CIRCLE
1598-1606-1624 BLVD. LORRAINE
SEE these brand-new brick homes with 3 bedrooms and 2 baths, built for better living.
GEORGE L. WILSON, Agt.
RA. 1031 2323 Cascade Rd., S. W.

"You'll like the way we do business"
ROWDEN REALTY CO., INC.
1328 GORDON ST., S. W., RA. 4137

Sylvan Hills—Capitol View 148

IMM. POSSESSION
5 AND 6-RM. brick and frame houses for sale. Conv. to schools, churches, stores and transp. Mr. Steed, AM. 5354. Mr. Acree, AM. 7176.
SIMEON L. STEED, Bkr.
646 Dill Ave., S. W. RA. 3384

Kirkwood 151

5-RM. BRICK—$7,950
SEE IT AT 173 CAMPBELL ST. BETWEEN Murphy High and Kirkwood business section. Terms arranged. Little, MA. 4372, CH. 8435 nights.
ROWE REALTY, 215 FLAT SHOALS

5-RM. BRICK, large lot. Conv. terms. Stringer Rlty. Co., 456 Hurt Bldg. WA. 4202.

East Lake 152

BRICK
TWO-BEDRM., tile bath, all utilities, good neighborhood. $2,600 cash and assume loan of $7,200 at $55 mo., incl. taxes and ins. Burke, MA. 3394; Smith, DI. 7803.
AL EWING REALTY CO.
Brokers. 1032 Healey Bldg.

$7,266.72—4 BEDRMS.
$1,355 CASH, notes $66.11 mo. Lovely 80x200 corner lot, 1 blk. trolley. Gas heat, hot water, completely furnished, for $2,000 cash. WA. 9165, VE. 5257. Better Rlty., 33 Pryor.

$795 DOWN, ANYONE
2387 DEKALB DR., 5-room frame with large screened porch. 2 floor furnaces. Near transportation, shopping center and schools. EV. 4076, owner.

NEW 5-rm. brick, near East Lake Country Club. FHA or GI loan available. 43-6613, CR. 4486; off., CR. 1761.
BENEFIELD REALTY CO.
108 Atlanta Ave., Decatur

NEW HOMES—VA and FHA loans. On transp. EM. 4706. Parker & Co., Brokers. 304 Ponce de Leon.

BARKSDALE REALTY CO.
802 North Highland Ave.

Decatur 153

8-ROOM RED BRICK
LARGE living rm., dining rm., bkfst. rm., kitchen and utility rm., 5 bedrms., 2 large bedrms. and bath 1st floor, 3 bedrms. and bath 2nd floor, gas heat, double garage, nice lot, 80-ft. frontage. Priced to sell, only $14,500. Exclu. John Cunningham, DE. 7662; off., CR. 2606.
Wheat Williams, Realtors
119 E. Ponce de Leon, Decatur

HOMES FOR HAPPINESS. CR. 2663
PAUL GREEN REALTY CO.
407 W. Ponce de Leon, Decatur

2-BEDROOM white brick, garage attached. Redecorated. $12,500. 304 Superior Avenue. CRescent 4891.

RUSSELL COLES Rlty. Co., DE. 8855
ON THE SQUARE, DECATUR

MORROW REALTY CO., DE. 3306
215 CHURCH ST., DECATUR

College Park 154

632 N. COLLEGE ST.
$8,850—Ride by and see the exterior of this 5-rm. frame. Gas heated. Garage. Excellent condition. Can be handled with as little as $2,000 cash down, balance less than rent. Call Dean McKoy Mon., ofc. CH. 6421.
DEAN McKOY RLTY. CO.
"In Buckhead"

451 TANNER RD.—4 large rms., bath. Natural gas. Want quick sale. Will consider trade of reas. value. Call us today. FA. 1281; CA. 9764; CA. 8932.
J. H. Croley, Bkr., College Park

10-RM. TRIPLEX, near trolley. Pay part of owner's equity and assume loan.
BARNES REALTY CO.
AM. 4424 607½ Lee St., RA. 2401

4-ROOM cottage, 1446 S. E. Main St. Quick possession. Occupied by owner. All modern conveniences. $4,000. CAlhoun 1170.

East Point 155

501 PALM DR. (1 blk. w. of Sylvan Rd.)—Charming 5-rm. white frame home; ½ basement. Can be handled with $1,500 cash. Less than 1 yr. old.
FRED FROWEIN, EM. 3739
ROLLINS REALTY, INC.
Grant Bldg. CY. 7487

TO buy or rent in East Point, College Park or Hapeville, call CA. 2153.
EAST POINT REALTY CO.

BEAUTIFUL new 5 and 6-rm. Dolphin Homes. Sylvan and Pegg Rd. CA. 0552.

One-Stop Real Estate Office
TUCKER RLTY. CO., Realtors, E. Pt.

Hapeville 156

4-ROOM modern house, near Airport and Ford plant. $1,500 equity for $500. $250 cash, bal. $41.00 per mo. This covers tax & insurance. CA. 7954.

HOMES, lots, farm lands. Hapeville Rlty., Hapeville, AM. 2453. CA. 7414.

Forest Park 157

2-BEDROOM home on nice lot, disappearing stairway to floored and sealed attic. Space for 2 rooms. Garage, fruit trees, grapes and berries. Transportation at door. Reasonably priced. Call Sanders, CAlhoun 0929, Forest Park Realty Co., Main St., Forest Park.

East Atlanta 158

NEW 2-bedrm. frame, tile bath. Auto. gas heat. Only $550 cash to GI. Notes $42.50 plus insurance and tax. Call Bill Joiner, AM. 7421, CR. 7613, or Mr. Pearson, RA. 6985, AM. 7421.
Wm. R. Joiner Realty Co.
1333 STEWART AVE., S. W.

1388-1400 CECILIA DR., S. E.
G. I. loan approved, 5 rooms, new, off Brannen Rd., at Bouldercrest Dr. $550 cash payt., see any time. CH 4083.
M. C. Parsons, Bkr. Grant Bl. WA 1603

NEW 2 and 3-bedroom brick or frame homes. As low as $675 cash. Call Dowdy, Res., CR. 5500; Off., AL. 4637.
VLASS & DOWDY REALTY CO.
272 WHITEHALL ST., S. W.

HOLIDAY GREETINGS
Ralph Ivie Realty DI. 5968

Suburban 159

$1,000 CASH
TUCKER, GA.—Most attractive cream brick, 18 mos. old. Living room has picture window and crab orchard fireplace. Large dining rm., 2 bedrms., nice kitchen. Gas heat. Lot 75x200. Mrs. Mathews, VE. 6745.
BERRY REALTY CO.—VE. 6695
1037 N. Highland at VA.

ABOVE SANDY SPRINGS
ON HOPE RD.—A 5-room house and 4-room garage apartment on lot 150x355. A good buy at $5,100. Terms arranged. Little, MA. 4372, CH. 8435 evenings.
ROWE REALTY, 215 FLAT SHOALS

LIVE suburban. Work in city. 80 acres 18 miles Five Points. Completely fenced and cross fenced. Two creeks, pasture and timber. Large barn and outbuildings. Attractive 5-room white home, completely modern. Surrounded by fruit trees, overlooking countryside. Terms to suit buyer. Phone CRescent 2822.

7-ROOM HOUSE, gas floor furnace, 5 years old; on big lot; also launderette including equipment; doing big business; already financed; small down payment. See or call owner, E. E. Miller, Jonesboro 4042.

3 MILES CONLEY DEPOT—$6,000. NEARLY new 2-bedrm. City conv. $500 down, $45 mo. CA. 4961; FA. 1438.
JOHN M. HARRIS, Bkr., Hapeville

4 RMS., bath, propane gas, 1-acre lot, 3 miles so. College Park, paved road. Reas. cash or would trade. FA. 1281; CA. 9764; CA. 8932.
J. H. Croley, Bkr., College Park

NEW SIX-ROOM FRAME HOUSE, GOOD FINANCING. ELGIN 3269 OR AT. 6186.

80 A.—25 A. BOTTOM LAND, $6,-000. Hogan, Bkr., FR. 2261, Ben Hill.

NORTHSIDE ACREAGE. Geo. P. Moore, Broker. 3181 Peachtree Rd.

Marietta 161

5-ROOM HOUSE, bath, 51 acres; about 7 miles below College Park, paved road; hot and cold water. MAin 0913.

Olive Springs Sub.—GI-FHA homes. Geissler, Bldr., Marietta 8-1985.

Investment Property 164

Apartment Opportunity
PONCE DE LEON-HIGHLAND Section. 18 units. Gas heat and hot water. New roof. Income approximately $15,000 year. Will sell for 5½ times gross rental. Call Hoke Blair, Offc. WA. 5477; Res. AT. 7906.
ADAMS-CATES CO.
201 Hurt Bldg. Realtors

4-UNIT
BR. APT. HOUSE, on Main Highway—gas heat; live in one apt. and collect income. Price $18,000. Call AT. 0885.
HUBERT-TAYLOR REALTY CO.
1409 PEACHTREE ST., N. E.

NORTHEAST APARTMENTS
4-6-8-12-16-24 Units
Good Buys From $2,000 Down
CAPITAL RLTY., 33 Pryor. AT. 1156

LEAVING ATLANTA, SACRIFICE GOOD INVESTMENT PROPERTY. ZONED FOR BUSINESS. EL. 3269 OR AT. 6186.

Business Property 165

WAREHOUSE
or
Manufacturing Building
PRACTICALLY new 1-story, approximately 12,000 sq. ft. Nice offices. Southern R. R. trackage for 3 cars. 90x100 lot, ample parking. Pryor-Ridge Avenue section. Special price for quick sale. Call Hoke Blair, WA. 5477.
ADAMS-CATES CO.
201 Hurt Building Realtors

DECATUR—2-story house (1,000 ft. office space plus good storage area). Sitting back over 100 ft. on extremely valuable level corner lot. 771 E. College Ave. and Derrydown Way (Hwys. 12 and 78), property 75x300, adequate parking. Offices or 2 apts. plus good corner investment. Zoned for business. $19,500. Owner. Allen, CR. 1155; CR. 1119.

Small Bldg., Buford Hwy.
LOT 50x400 ft. Stream across rear line. Suitable for many types of business. Call Mrs. Austin, DI. 8502 or Mrs. Curry, VE. 8691.
Pierce Realty Co., Rltrs.
202 Wm.-Oliver Bldg. MA. 3349

FOR business, industrial and commercial property, call Hubert Realty Co., Realtor, MA. 2344.

Vacant Lots—Subdivisions 166

North Druid Hills
100x200 LOTS $1,500 TO $2,000
WATER, ELEC., PAVEMENT, BUS
Exclusive. DE. 2549; Res., DE. 9915
GRADY DUFFEE—Realtor
SUITE 100, RUTLAND Bldg., Decatur

BUILDERS
I HAVE lots with all utilities, also acreage in No. Decatur-Medlock Sec. Mr. Geeslin, DE. 4928; off. CR. 6411.
DEKALB REALTY CO.
246 Atlanta Ave., Decatur

Stop dreaming!—Start living on.
WESTCHESTER DRIVE
Westchester Rlty. Co. 750 Scott Bldg. Mr. Tufts AT. 8601; nights EL. 7655

COOK RD. off Northside Dr., 5.5 level acres, corner lot. $3,500. Mrs. Galbraith, WA. 5477. Adams Cates Co., Realtors, 201 Hurt Bldg.

ROXBORO DRIVE—Level wooded lot 100'x200'. $2,500. Everett Thomas Rltrs., R. H. Bldg. AL. 0501.

LOTS, Tuxedo Valley Rd. D. G. Black, Bkr. EX. 3561. 267 E. Paces Ferry.

15 LOTS, Doraville. Attractive proposition to builders. Bagley, 47-4381.

NORTHSIDE LOTS. Mrs. E. B. Smith Realty, Roswell Rd., CH. 2176.

FINE Brookwood Hills lot priced low. Burson Rlty. Co., CH. 2166.

Builders and Contractors 167

GI, FHA-APPROVED
2- AND 3-BEDROOM HOMES
BUILT ON YOUR LOT
HILLSDALE HOMES
EXchange 1839 EMerson 6236

Florida 170

FT. LAUDERDALE, FLA.
ON beautiful Rio Vista Isles. C. B. S. construction. 3 bedrooms, 2 baths, dining room, large living room and large terrazzo-floored Florida room, enclosed garage and beautifully landscaped yard. $26,500. May consider trade for Atlanta residence.
LAUGHLIN MOTORS, INC.
1210 N. Main, East Point. FA. 1561

Farms and Lands 171

295 ACRES located three miles south of Loganville, Georgia, 33 miles from Atlanta. Good road, two houses, two large barns and three small storage houses, school bus route, electricity, good land. Three branches and creek on property, good lake site. Approximately 110 acres in cultivation. Will make fine cattle farm. Houses need painting, but improvements would cost more than price of farm. $30.00 per acre. One-third cash, balance in five equal annual payments. Will be glad to show farm. Day phone 5681, residence 3351. Eugene Kelly, Monroe, Georgia.

ROCKDALE COUNTY FARMS — D. R. Hall, Broker, Conyers. Ph. 2852.

Real Estate Auction 176

WE SELL HOMES, farms, business properties, vacant lots, anywhere in Georgia or adjoining states. For quick, satisfactory results see or write us. Johnson Land Co., Brokers, Haas Howell Bldg., Atlanta, Ga., MAin 3132.

WE sell at auction thruout South. J. L. Todd Co., 303 W. 3d St., Rome, Ga.

T. LYNN DAVIS Realty and Auction Co., Inc. Macon, Ga. Ph. 2-5434.

Real Estate for Colored 177

SELECT YOURS TODAY
368 TYLER ST.—6-rm. Inside plumbing. D. P. $500. Price $4,000.
580 EUSTACE ST.—4-rm. D. P. $400. Price $2,500.
835 SMITH ST., S. W.—3-rm. D. P. $350. Price $2,500.
615 REED ST., S. E.—D. P. $600. Price $3,000.
283 CAIN ST., N. E.—4-rm. D. P. $600. Price $3,000.
55 GLENN ST.—3-rm. D. P. $300. Price $1,500.
242 BUTLER ST., N. E.—6-rm. D. P. $500. Price $5,000.
210 CHESTNUT AVE., N. E.—14 rms. Rent $280 per mo. Price $9,500.
715 KENDALL ST., N. E.—6-rm. duplex. 2 baths. D. P. $1,000. Price $7,000.
701 KENDALL ST.—4-rm. house; repaired and repainted recently. D. P. $800. Price $4,000.
67 BELL ST., N. E.—6-rm. D. P. $500. Price $3,500.
523 CONNALLY ST., S. E.—5-rm. bungalow. D. P. $1,000. Balance arranged.
118 CRUMBLEY ST., S. E.—7 rms., bath. D. P. $1,000. Price $5,000.
1667 PRYOR ST.—7-rm. Price $6,500.
616 FRASER ST.—4-rm. D. P. $500. Price $3,000.
J. L. WOLFE REALTY CO.
219½ Auburn Ave., Office AL. 1149
LA. 3506; Res. AM. 3749; AM. 1078

LIST your vacant property with us for a quick-cash sale.
Whitehead, Mills & Brazzel Co., Inc., 724 Healey Bldg. Phone LA. 0256

Wanted—Real Estate 180

WANT hog farm 150 to 200 acres, near city, rough rolling land, without bldg. The price must be right for cash. Write Oscar Jackson, Route 2, Stone Mountain, Ga.

Adair Realty & Loan Co.
Realtors WA. 0100 Healey Bldg.

DO YOU WANT TO SELL?
NEED homes and duplexes in S. W. Atl., E. Pt., C. Pk. and vic. CAN SELL QUICKLY if priced right. Also buy equities. Mrs. Wallace, AM. 6300, AM. 5711.
J. FRED MILLER CO., Bkr., E. Pt.

HAVE client for 2 or 3-bedroom brick house; Highland-Va. section. Must be near transp., $14,000 to $18,500 price range. Mrs. Sutherland. EX. 3226 or WAlnut 1511.
J. H. EWING & SONS
65 Forsyth St., N. W. Realtors

HAVE CLIENT with cash for 3-bedrm., 1½-bath home Morris Brandon school area. Mrs. Lupy, Bkr.
SOUTHLAND, LTD.
3181 Peachtree Rd., N. E.
CH. 2185—CH. 8000

WE NEED residential and commercial listings. Have been operating 53 years in Atlanta. Reputation one of honesty and fair dealing.
LIPSCOMB-ELLIS CO.
Realtors 88 Walton St., N. W.

NEED AT ONCE—Vacant business lot 200x200 or its equivalent. Must be within walking distance of trolley. All cash. Not over $5,000. Call Jack Anderson.
DEKALB REALTY CO.
CR. 6411 —Decatur— CR. 7493

GI LOANS AVAILABLE
WE make GI loans to qualified veterans. See us for prompt, efficient, fast service. Norwood Realty Co., Inc. CY. 7441
212 Forsyth Bldg. Brokers

CASH clients for better type homes West End, Cascade, Sylvan Hills. Mr. White, RA. 7058 or Mr. Butler, RA. 5881.
BABB & NOLAN, REALTORS
1386 Gordon St., S. W. RA. 2186

SEVERAL active clients want homes Northside. List with us for prompt action.
OSBORNE REALTY COMPANY
15 P'tree Pl., N. W. ELgin 2838

Homes Needed, AT. 5795
SALE OR RENT
Simms-Dobbs Co., Realtors

WE SELL more homes than any other real estate firm in Greater Atlanta.
Roy D. Warren Co., Inc.
Brokers, 22 Marietta St. CY. 6262

LET us sell or rent your property. We buy bargains for resale. For quick action call Mr. Dolvin.
DOLVIN REALTY CO.
134 Peachtree WA. 3585

NEED 3-bedrm. and den brick for out-of-town buyer. Conv. Christ the King Church. McNees, AM. 0085.
BERRY REALTY CO.—VE. 6695
1037 N. Highland at Virginia

HAVE CASH BUYERS for homes in East Atlanta, Grant Park, East Lake and vicinity. LA. 7781.
EAST ATLANTA REALTY CO.
498 Flat Shoals Ave.

LET US sell your home. We will rent you a beautiful Lindmont or Morosgo apartment. Call AL. 8511.
D. L. STOKES & CO., INC., Brokers
206 Volunteer Bldg.

CALL Shaw-Brannan Realty Co.—GI, AL. 5636. Candler Bldg.

Wanted—Real Estate 180

NEWCOMER client for 3-B.R. home. $25,000 class. Northwest section. Marion Britton, EL. 3936 or WA. 1971. Dargan, Whitington & Conner, Rltrs., 124 Hurt Bldg.

I BUY GI EQUITIES
J. H. Leathers, DE. 5508. CR. 3315
Leathers Rlty. Corp., 125 W. P. de L.

WANTED
SMALL farms, 25 to 100 acres, within 35 miles of city.
ROWE RLTY. DI. 1400

HAVE 10 buyers with all cash. Want small and large farms, preferably on Southside, close in. Call IVAN JONES today. Southside Realty. FA. 1576.

2, 3 or 4-BEDRM. houses for cash customers. Call us for quick action. Burton Realty Co., 2794 Piedmont Rd., N. E. CH. 4422.

WANTED
SMALL home and farms within 35 miles of Atlanta. Buyers waiting. Stringer Rlty Co., WA. 4202.

FOR prompt, courteous attention, list your real estate with BURDETT REALTY CO., Realtors, 175 P'tree St. WA. 1011.

WE WANT LISTINGS
JOHN J. THOMPSON & CO.
WA. 3935 Rhodes-Hav. Bldg.

FARM WANTED
WILL pay cash for farm priced right. Robt. Kennedy, Alpharetta, Ga., Rte. 2.

WILL give top cash price for house, any sect. 3-day serv. Atl. Rlty. Co., Inc., WA. 6677. 88 Cain St.

TO SELL YOUR PROPERTY, call WILLIAMSON & RAGSDALE, INC., Brokers, 25 Houston St., N. E.

LIST your property with us for quick sales. The Garlington Co., Brokers, 200 Peachtree Arcade. MAin 6213.

VLASS & DOWDY RLTY.
ALPINE 4637

TO SELL or buy see or phone CH. 8866. Major Payne, Bkr., Sandy Springs.

FULTON-DEKALB REALTY CO.
536 N. McDONOUGH CR. 6486

WEYMAN & CO., REALTORS
C. & S. Bldg. LA. 0281

JONES-LOGAN CO.
Brokers, 22 Marietta Bldg., WA. 2820

NEED homes. Prompt, efficient service. W. R. Hoyt & Co., Realtors, WA. 3173

CASH—Owner's home. GI equities bought. D. E. Aaron, Bkr., VE. 3709.

CHEROKEE REALTY CO., BKRS., LA. 7706 711 VOLUNTEER BLDG.

PAUL C. MADDOX CO.
Realtors, 506 Standard Bldg. WA. 6655

GENE CRAIG RLTY. CO.
Realtors LA. 7391 Healey Bldg.

Spratlin, Harrington & Thomas
Realtors 74 Mtta. St. WA. 0147

WE NEED HOMES BADLY
LAMB REALTY CO. EX. 1525

LIST your property with McLain & Peeples, Bkr., 138 Sycamore, Decatur.

CHAPMAN REALTY CO., Realtors
71 Forsyth St., N. W. MA. 1638

HAMILTON & PITTS, BROKERS
1000 P'TREE AT. 2332

WE CAN SELL IT—VE. 8295
CRAWFORD RLTY. CO., 822 PENN

GRAY REALTY CO.
First Nat'l Bank Bldg. WA. 4364

SELL THROUGH
GREENE-PARKS RTY. CO. CY. 6281

WE SELL HOMES! CALL US
Turner Rlty. Co., 1112 P'tree. EM. 5677

WE NEED LISTINGS, ALL KINDS.
PANNELL REALTY CO. WA. 3426.

BREWER-HEAD CO., REALTORS
Ga. Sav. Bank Bldg. CYpress 2514

L. F. Jenkins Rly. LA. 1768

SOLD OUT—LISTINGS NEEDED
Lane Rlty. 436 Moreland LA. 8495

HOMES, FARMS, VACANT LOTS
DAY REALTY CO. MA. 5970

S. H. McGuire Rlty. Co.
221 P'tree Arcade WA. 4304

LIST WITH US FOR RESULTS
BUCKHALT REALTY, AT. 2121

LIST your real estate with us. Haas & Dodd. WA. 3111. Haas-Howell Bldg.

ALLEN M. PIERCE REALTY CO.
WM.-OLIVER BLDG., MA. 3349

McINTYRE RLTY. CO. CY. 8631
Realtors Healey Bldg.

A. B. COX REALTY CO., BROKER
Chamber of Com. Bldg. CY. 3528

VESTER M. OWNBY
BROKER—P'TREE ARCADE

WE WILL sell or rent your property. L. W. Morris, Inc. CR. 3861.

FOR BETTER DEAL CALL HENRY ROBERTS RLTY., AL. 0521.

DUPLEX—S. E. Garrett, LA. 0239, EL. 5741. Blackwell Realty.

TO SELL your property, call Samuel Rothberg, Realtor. VE. 0706.

HOME SALES—Robert F. Head, Rltr. Healey Bldg. WA. 2345.

AUTOMOBILES

Automobiles for Sale 181

BUICK—Owner's 1950 Super dynaflow, radio and heater. Low mileage. EVergreen 5013.

BUICK—1951 Super Riviera; 16,500 miles; original owner. CA. 2276.

CHEVROLET '51 coupe, excellent condition, $1,375.

FORD, '50 Tudor, body damaged but drivable, $575. EM. 4594, Agt.

CHEVROLET '47 Stylemaster 2-door sedan; good clean car $675
Equitable Credit Corp., 400 Auburn Ave., WA. 7817.

CHEVROLET—'41. Unusually good condition. 2-door. New tires and seat covers. Excellent black finish. $475. DEarborn 7388.

CHEVROLET—'42 2-dr., runs good, $295.
DELCO FINANCE CO. AT. 3848

CHEVROLET—1949 2-tone green; radio, heater, new tires; excellent condition; clean. $1,075. DEarborn 3178.

CHEVROLET—'40 convertible; sacrifice $250. Robinson & Stephens, 363 Whitehall St., S. W., LA. 4321.

CHEVROLET—1946 four-door; one owner; good condition. CHerokee 8918.

CHEVROLET 1947 coupe in good condition. Bargain. $695. AMherst 2958.

CROSLEYS
ALWAYS a good stock to choose from.
"YOUR ATLANTA DEALER"
LAYFIELD MOTORS, INC.
141 Marietta St., N. W. CY. 7311

DE SOTO—1951 4-door custom demonstrator, new car warranty. Will give good trade. Call CA. 6694 DAYS. NIGHTS, WILBUR J. DAVIS, CH. 1388 and TOMMY THOMPSON, FA. 3496.

DE SOTO 1951 custom club coupe, radio and heater, low mileage. Owner, CH. 3358 after 6.

DE SOTO—'39, good appearance; in running order; $225; private owner. AMherst 7806.

DE SOTO 1950 yellow convertible. Fully equipped. $1,795. EMerson 4383.

DODGE '50 Coupe, very low mileage, heater, $1,195.
ELEVEN NINETY SEVEN MOTORS
1197 Memorial Dr., S. E. AL. 3958

DODGE '51 2-dr. R. & H., low miles. "Special". A "steal" for $1,495. Johnny Sanders, CY. 3601, nights, AL. 7617, agt.

DODGE '48 Custom 4-door. Radio and Heater $795
DELCO FINANCE CO., AT. 3848

DODGE '48 club coupe......$1,045
Westbrook Mtrs., Ltd., E. Pt. CA. 1126

DODGE—1941 coupe, standard shift. Full price $59.95. Agent. LA. 0339.

FORD '48 Club Coupe. R. & H., new tires $945
"CHRIS" MOTOR CO.
611 S. Main E. Point FA. 5858

FORD—1939 Fordor, rebuilt 1948 motor, new battery, generator, brakes relined, heater. $285. 2607 Forrest Way, Northeast. CHerokee 5093.

FORD '51 Victoria, R&H, O. D., driven very little; perfect. $2,195. Austin Abbott, 555 Spring, EM. 1234

FORD, '46 Super De Luxe, 8-cylinder, 4-door, radio, heater; perfect condition. My equity, assume notes. DIxie 2533.

FORD '40 — Black. Clean. Everything practically new including motor. $395. 871 Hollywood Rd., Northwest.

FORD, '40 Tudor de luxe. R. & H., W. S. T., low mileage. Southway, 276 Peters St. AL. 2635.

FORD 1949; one owner $1,095
A. M. CHANDLER CO. DE. 5121

FORD V-8 '40 De Luxe coupe, $250. 2006 Lakewood Ave., S. E. AL. 8923.

FORD '40 Tudor, real good condition. Sacrifice for quick sale. AM. 9975.

HUDSON—1946 2-door. $75 down, $8 week. Full price $225. Agent, LA. 0339.

LINCOLN '46 Continental 2-door sedan. Excellent condition. $1,600. Lincoln '50 Cosmopolitan. Like new. 4-door sedan. $2,050. Ford '51 convertible. Like new. $1,995. Bill Hammond, 1138 Bull St., Columbia, S. C. 2-2058.

LINCOLN sedan, new paint, runs good. First $600 gets it. VErnon 3933.

MERCURY 1949. Light green sport sedan. Radio, heater, low mileage. Original owner. 4001 Club Drive, Northeast. CHerokee 4592, Mr. Hanger.

MERCURYS, '49, '50 AND '51s
EDMUNDS MOTOR CO.
AL. 6080 CY. 3601

MERCURY—1949 2-door, 4-door and club coupe. Unusually priced. Decatur Lincoln-Mercury Co. CR. 6451.

MERCURY '48 station wagon. Loaded. Robinson Mtrs., 304 Spring St., N. W.

PACKARD—"The Best Place To Buy a Used Car"
ATLANTA PACKARD MOTORS, INC.
385 W. PEACHTREE CY. 2566

PLYMOUTH, '51 demonstrator, low mileage. Can give new car warranty. Trade and terms. Call Bob Wyatt, CA. 6694; nights, AT. 4905.
McCLELLAN JACKSON CO.

PLYMOUTH — 1951 4-door Cranbrook demonstrator. Trade and terms. Call Reid Ford, Agent, CA. 6694 or RA. 7135.

PLYMOUTH '46 4-door special de luxe, good condition, radio and heater. Will sacrifice. $525. ELgin 5055.

PLYMOUTH '48, cleanest condition inside and out; low mileage, sacrifice. AMherst 0965.

PLYMOUTH — 1947; puncture-proof tubes; radio, heater. $695. EM. 2277.

PLYMOUTH, 1947. Must sell. 506 Decatur St. WA. 0447.

PONTIACS, 1951, 2-DOOR, 4-DOOR
BALLENTINE MOTORS
OF GEORGIA, INC.
MONEY-BACK GUARANTEE
OPEN NIGHTS UNTIL 9 P. M.
637 Spring St., N. W., ELgin 4348

PONTIAC '50 4-door sedan. Straight drive. Painted a beautiful gray. Only $1,595. Radio, heater and other extras; low mileage. Will trade or sell on easy terms. Call Al. Erwin, CY. 3601. After 7 p. m. and Sun., EL. 8014. Agt.

PONTIAC—1949 club coupe, 8-cylinder, hydromatic, radio & heater, $1,375. Second house on Panthersville Rd. off Bouldercrest.

Automobiles for Sale 181

STUDEBAKER '51 Commander 4-door V-8, automatic transmission, radio, heater, seat covers. Private owner. 7,000 actual miles. Will take trade. Also clean '41 Chevrolet 4-door, radio, heater, white side wall tires, good mechanical condition. MAin 3713.

STUDEBAKER '48 Land Cruiser. Nylon upholstery, overdrive, white sidewalls, radio, heater, plus accessories. Original owner. Compare at $1,175. AMherst 0865.

STUDEBAKER—1951 gray Champion 2-door custom sedan with heater. 4 months old. 6,000 miles. Excellent condition. $1,550 cash. Call E. T. Toole, ELgin 4070.

STUDEBAKER, 1948, Land Cruiser; radio, heater, overdrive, $1,145. 1948 Plymouth 4-door, special de luxe; radio, heater, $975; private owner. DEarborn 0856.

STUDEBAKER 1949 Commander 4-door $995
BILL THORNTON USED CARS
1351 Bankhead Ave. BElmont 7956

STUDEBAKER, '51 Champion 2-dr. sedan, radio and heater, overdrive, low mileage; save $900. Central Chevrolet, B'head, EX. 4661.

STUDEBAKER—1947 Landcruiser 4-door. Overdrive, heater. Being transferred, must sell. EXchange 1406.

OUTSTANDING VALUES
GLENN BUICE
USED CARS
SAME LOCATION FOR 9 YEARS
367 SPRING ST., N. W. LA. 1961
'50 OLDS "88" 2-dr. R. & H. Hydromatic $1,695
'50 MERCURY 4-door. Radio, heater, overdrive, w. w. tires $1,595
'50 PLYMOUTH Special de luxe club coupe $1,395
'50 CHEVROLET 2-dr. sedan..$1,395
'50 STUDEBAKER Champion 2-dr. sedan $1,295
'49 BUICK Super 2-dr. sedan, R&H. Dynaflow $1,295
'49 OLDS "88" 2-dr. sedan, R&H. Hydramatic, w. w. tires $1,395
'48 PONTIAC "8" Streamliner 4-dr. R. and H., Hydramatic, w. w. tires ......$ 995
'47 PLYMOUTH Special de luxe 4-dr. R. and H. ...$ 795
Several Others to Select From
Trade and Terms
CASH PAID FOR CARS

SAVE MONEY AT LANDER MOTORS
352 SPRING STREET, N. W. WA. 2505
639 WEST PEACHTREE STREET VE. 8179
DODGE-PLYMOUTH DEALERS

(46) FORD, CHEVROLETS, PLYMOUTHS
$375 TO $395
GOVERNMENT SURPLUS
Fulton Auto Exchange
2235 STEWART AVE. CA. 7161

180 HORSEPOWER
1951 CHRYSLER, New Yorker, convertible, radio, and heater. Combination nylon, leather upholstery, can be seen at 2515 Ridgewood Rd., N. W. Private owner.

FOR GOOD USED CARS LOW PRICES CALL
MITCHELL MOTORS, Inc.
"Your Oldsmobile Dealer"
33 W. Peachtree Pl., N. E. CY. 5906-7

Better Values Always
Martin Johnson Motor Co.
430 SPRING, N. W. CYpress 3461

"SEE YOUR STUDEBAKER DEALER"
LAUGHLIN MOTORS, INC.
1210 N. MAIN, E. POINT. FA. 1561

GOOD USED CARS
CAPITAL AUTO CO.
CADILLAC-OLDS DEALERS
OPP. BILTMORE HOTEL, EM. 1661

USED cars and trucks. Best terms. We handle our own notes and credits. Also auto glass installed, $1 and up. Crane, 270 Edgewood Ave.

FOR GOOD USED CARS SEE DOWNING USED CARS
PEACHTREE AT SIXTH AT. 7422

'48 JEEP, civilian model, 4-wheel drive, top and curtains, nice; $595. Southern Chevrolet, CR. 6414.

GUARANTEED good-will used cars. Boomershine Motors, 324 Spring St., AL. 4702.

BEST CARS AT LOW PRICES
FRANK GRAHAM CO., 590 W. P'tree

McClellan-Jackson Co. Desoto-Plymouth Dealer, 500 N. Main, E. P. CA. 6692.

WE SELL guaranteed used cars. Wagstaff Motors. EM. 5051, AT. 2751.

USED CARS—$50 down. Bal. wkly. 85 Simpson St., N. W. AL. 7577; Dlr.

SEE R. S. EVANS for best used cars. CY. 6066. 285 Spring St. at Baker.

O'SHIELDS BUICK, 266 W. Ponce de Leon, Decatur. CR. 7466.

BURKE MOTOR CO., 3167 P'tree Rd. in Buckhead. EX. 1551.

Automobiles at Auction 182

BRING YOUR CAR
TO BISHOP BROS. AUTO AUCTION
2244 STEWART AVE. FA. 3652
PUBLIC SALES
Mon., Wed., Sat. Nights, 7:30 P. M.

Auto Trucks for Sale 185

CHEVROLET, 1950 1½-ton, 20,000 actual miles. New body, $950. FRanklin 9156.

CHEVROLET — '48 ½ - ton panel. Hudson Decatur Dealers. EV. 1707.

FORD—1949, ½-ton panel; excellent condition. $800. Martin, DE. 3988.

STUDEBAKER, like new, 1951, ½-ton truck, 1,200 miles. Price $1,395. CRescent 2822.

INT., '49, ½-ton Metro; low mileage, good condition. AL. 2267.

Used Trucks ½ to 3 tons. See Stanley.
INTERNATIONAL HARVESTER
580 Whitehall, S. W. MA. 4440

Auto Trucks for Sale 185

HARVESTER WINTER SALE
'48 INT. Model KB-1, 113" w. b. chassis with 6½-ft. pickup body ....$ 790
'46 DIAMOND T. Model 201-S. 119" w. b. chassis w/7½-ft. Herman body. Excellent for multistop delivery ....$ 400
'46 DODGE. Model WF-32. 160" w. b. w/12-ft. van body $ 765
'46 FORD. Model "6", 160" w. b. chassis, w/cab ....$ 575
'49 INT. Model KB-2, 125" w. b. chassis, w/7½-ft. pickup body ....$ 930
NICE selection of Fords and Dodges with 12-ft. van bodies.
'46 DODGE. Model WF-34. 178" w. b. chassis, w/14-ft. van body ....$ 765
'45 WHITE. Model WA-14. 160" w. b. chassis w/12-ft. stake body ....$ 560
'46 INT. Model K1-M, 113" w. b. chassis w/9½-ft. Metro body ....$ 760
'48 INT. Model KB-S-7-L. 134" w. b. chassis, air over hyd. brakes, fully equipped $1,470
'49 INT. Model KB-2, 125" w. b. chassis, w/7½-ft. pickup body, mech. cond. excellent, appearance like new ....$ 940
'41 INT. Model K-1, 113" w. b. chassis w/6½-ft. pickup body ....$ 350
'38 BUICK 4-dr. sedan, original paint, black ....$ 165
'41 INT. Model K-1, 113" w. b. chassis w/6½-ft. panel body ....$ 470
'48 GMC. Model FC-101, 116" w. b. chassis w/6½-ft. panel body ....$ 795
'46 CHEVROLET. Model 8-DPG, 115" w. b. chassis w/6½-ft. stake body ....$ 575
'39 CHEVROLET. Model AC-354. 176" w. b. chassis w/14-ft. open van body ....$ 195
Many Other Makes and Models for Your Selection
INTERNATIONAL HARVESTER CO.
580 WHITEHALL, MA. 4440

'47 CHEVROLET sedan delivery. A real buy at $595
'39 INTERNATIONAL ¾-ton panel. This truck is in very good condition with heavy duty tires and heavy duty screen wire on sides and back door. A real buy at $375
HUGGINGS MOTORS
370 West Peachtree St. MA. 8697

BEFORE YOU BUY
SEE the largest stock of good used trucks in the South. All makes and sizes thoroughly recond. Priced to sell. We trade, finance and furnish insurance.
THE WHITE MOTOR CO.
70 BOULEVARD, N. E. WA. 8242

THE BEST IN
Used Trucks—All Makes
SEE THEM AT
MACK TRUCK CO.
780 Memorial Dr., S. E. CY. 8087

FINEST SELECTION of used trucks. All body styles at easy GMC terms.
GMC TRUCK AND COACH DIV.
266 Forsyth St., S. W. — MAin 1434

FORD 1948 1-ton stake. $675. Ford 1948 ½-ton panel, $650. Both good condition. By owner. Prichard, CR. 4830; DE. 3029.

Autos and Trucks for Rent 186

HERTZ, WORLD'S LARGEST. 25 yrs. RENT or lease cars and trucks by hr., day, wk. or year. Gas, oil and ins. furnished. CARS, 40 Auburn Ave., N. E. WA. 9900. TRUCKS, 80 Cain St., N. E. WA. 4590.

TRUCK SERVICE
WE SUPPLY trucks for any purpose, all in first-class mech. condition. Reasonable rates. Call WA. 3328. Belle Isle U-Drive-It-Serv., 20 Houston St., N. E.

Wanted—Autos, Trucks 187

TRADE your car on a '50 or '51 Buick. Tom Mitchell Buick, 3130 Roswell Rd., Buckhead. CHerokee 9446.

"Better Used Cars Bought and Sold"
JOHN S. FLORENCE
555 Spring St., N. W. AT. 8815

Sell Us Your Used Cars or Trucks
BISHOP BROS.
489 Spring St., N. W. LA. 3456

WTD — Wrecked, burned, junk or used autos. Highest prices. Crane's. CY. 1771.

WE BUY and sell used cars. See us. Sommers, 375 Peachtree. EM. 1611.

CASH FOR CLEAN CARS
PARHAM MTRS., 425 W. Peachtree

WE BUY and sell used cars. East Point Ford Co., 308 N. Main St., CA. 2166.

CASH FOR CLEAN CARS
WADE MOTORS, 400 Spring, N. W.

TOP dollar for your car. Goldsmith Used Cars, 484 West Peachtree. WA. 7872.

Top Cash for Clean Used Cars
Spring St. Mtrs. LA. 6324

Trailers 189

SHOP OUR LOT
BUY A BARGAIN
'52 Nashua, 23-ft., with bath $2,295
'52 Trailette, 34-ft. $3,995
'52 Colonial, 26-ft. $2,995
'52 Glider, 28-ft. $3,195
'52 Glider, 6-sleeper $3,995
'52 Continental, 33-ft. $3,995
'50 Supreme, 33-ft. $3,295
'42 Elcar, 23-ft. ....$ 695
46 Alma, 27-ft. $1,295
'50 4-Star General, 27-ft. $2,495
'47 Winner Coach, 27-ft. $1,295
AND MANY OTHERS
GA. TRAILER SALES
2285 STEWART AVE.

ALL types trailer hitches installed. AAA Welding Co., 496 Courtland. AT. 4941.

Trailers 189

Only Highest Quality
OF TRAILER coaches at moderate prices, make real bargains. We secured the big hits of the St. Petersburg Trailer Coach show, namely ROLLOHOME, BRENTWOOD, FRANKLIN, ST. CROIX, and the ELKHART Coach. The ROLLOHOME, 26½-ft. metal trailer apt., with bath tub, shower and toilet—has an expandable living room when not in motion, which gives perfect sleeping comfort for 6 persons. One of the modern miracles in trailer manufacturing. The FRANKLIN, BRENTWOOD, ST. CROIX, ELKHART, speak for themselves; low priced and beautiful trailer homes. In addition to the above mentioned trailers, we have our regular line of quality coaches such as: ALMA, AMERICAN, ANDERSON, IRONWOOD, PACEMAKER, STEWART, TRAEVLO, MOBILE CRUISER, and ZIMMER. All moderately priced. Cash, terms, trade. Open nights. Whether you deal with us or not you will be received hospitably. Come see us.
M & M TRAILER SALES
2153 STEWART AVE., S. W.

INVENTORY SALE
Greatest Bargains Ever Offered
24 ft. to 41 ft.; also 2-story finest and largest selection of QUALITY trailers. All colors. Start the NEW YEAR right. BUY QUALITY at BARGAIN PRICES. Twin beds, bunk beds, 7 sleepers, large living rooms with French doors, built-in television, 14 and 17-inch 3-piece baths, large electric boxes with deep freeze units, electric and hydraulic brakes, 8 makes to choose from. A few SELECT USED trailers. Do not pass up this opportunity. A deposit will hold 30 days. Bank terms, low interest rates. Sale on trailers on lot only. No future orders at these prices. This ad good for $25 on a purchase of trailer. One only to a buyer.
WILSON TRAILER SALES
2448 STEWART AVE., S. W.

SAVE! SAVE! SAVE! ON ALL
NEW QUALITY COACHES
New Moon, Roycraft, Kozy Coach, Victor, Palace, Royal, Elcar, Vagabond, Good Used Trailers. Terms—Trade.
OPEN SUNDAYS AND EVENINGS
ATLANTA TRAILER MART
1780 STEWART AVE., CA. 8813-4

LATE '49 Spartanette, 25 feet, twin beds, 6-foot Frigidaire, like new, reasonable. Mrs. Grice, MAin 7739.

1947 AMERICAN 3-room trailer. Completely furnished. $800 cash. CAlhoun 6780.

Trailers Wanted 190

WE PAY CASH for Used Trailers.
DIXIE TRAILER SALES
2165 Stewart Ave., CA. 7833, CA. 6138

Motorcycles 191

LARGE selection Harley-Davidsons CHEAP.

MARION ROBERTS Motorcycle Co., 1126 W. P'tree 481 Peters

AL RODI'S Indian Motorcycle Sales, 311 Spring St., N. W. CY. 1144

Auto Repairing, Painting 194

"The Old Reliable"
JOHN SMITH CO.
Established 1869
CHEVROLET DEALERS
530 W. P'tree St., N. W., EM. 5661.

DOWNTOWN CHEVROLET CO.
329 Whitehall at Forsyth. MA. 5000

REPAINT while you can. Phone East Point Chevrolet Dealer, Inc., FA. 2611

Automobiles for Sale 181

BUICK BUY LINES
by "The Buick Center"

You'll drive out satisfied when you've just purchased one of our dependable, clean, mechanically-tested cars. Give your corns a break!
'51 MERCURY Sedan—Radio, heater, overdrive. Driven 2,600 miles $2,295
'50 BUICK Special Sedanette—De Luxe trim, heater $1,645
'50 CHEVROLET Convertible Coupe—R. and H., new starlight top $1,395
'49 BUICK Super Sedanette—R. and H., w. s. tires. Very clean $1,495
'47 BUICK Roadmaster Sedan—R. and H. Clean.... $795
HIX GREEN Buick Co.
SPRING ST. AT NORTH AVE
VE. 5466
"ATLANTA'S OLDEST BUICK DEALER"

Home of Quality Cars
FOR LATE MODEL LOW-MILEAGE CARS
SEE
HENRY DAVIS
"Home of Quality Cars"
700 SPRING, N. W.
AT. 8181, Nights AT. 6127

You can get a good buy in an automobile here before January 1st. A big stock to select from.
CLYDE OWEN
617 W. Peachtree St. VE. 4791

'46 PLYMOUTH Special De L. 4-Dr.—Radio, heater $695
John Aldridge
USED CARS
606 Spring St., N. W. VE. 1348

'46 FORD
Coupe. Radio and heater. One of the best buys $645
SOUTHERN CHEVROLET
411 W. Peachtree CY. 8774

Automobiles for Sale 181

LOOK TO BALLENTINE
Motors of Georgia, Inc.
Our Guarantee.
Drive Car 24 Hours, If Not Entirely Satisfied Money Cheerfully Refunded
EXTRA SPECIAL
New Car Guarantee Given
'51 LINCOLN Cosmopolitan. Driven 3 miles. All extras $3,195
'51 OLDSMOBILE Super 88 2-Door—Driven 6 miles. All extras $2,695
'51 BUICK Riviera—All extras. Driven only four miles $2,695
'51 PONTIAC Chieftain De Luxe—All extras. Driven three miles $2,495
'51 FORD Custom 8 Fordor. R. and H., overdrive. Driven three miles $2,095
'51 CHEVROLET Styleline De Luxe 2-Dr.—Powerglide. Driven four miles $1,895
'51 FORD Custom 8 Tudor. R. and H. Driven three miles $1,995
Guaranteed Used Cars
'51 CHEVROLET 4-Door—Powerglide, R. and H. Extra nice $1,895
'51 OLDSMOBILE Super De Luxe 88 2-Dr.—All extras. Like new $2,395
'51 MERCURY Coupe—Six-passenger. R. and H., overdrive. Like new....... $1,895
'50 CHEVROLET Styleline De Luxe 2-Dr.—R., H. $1,395
'50 FORD Club Coupe—R. and H. Like new. $1,495
'49 FORD Station Wagon—Extra clean $1,295
'49 CHEVROLET Club Cpe. Radio and heater ... $1,195
'49 FORD Custom 8 2-Dr.—R. and H. Extra nice $1,195
'48 FORD Club Coupe—Low mileage $995
TRUCKS
'51 CHEVROLET ½-Ton Pickup—De luxe cab, driven 10 miles $1,495
'49 CHEVROLET ½-Ton Pickup—De luxe cab, R. and H. 9,000 actual miles $1,095
OPEN NIGHTS UNTIL 9 O'CLOCK
637 Spring St., N. W.
Phone ELgin 4348

TODAY'S BEST BUY
'48 KAISER Sedan. Clean and ready to go $795
'48 FRAZIER Sedan. Excellent transportation $595
'51 WILLYS (Jeep) Station wag. 2,000 act. miles $1,695
'51 WILLYS Jeep Station Wagon ... $1,295
'39 LA SALLE 2-Door. Clean $295
'41 DODGE 2-Door—A good running car $195
JACK BRISCOE, INC.
AT. 8887—AT. 5407
OPEN EVENINGS
744 West Peachtree

'47 FORD
Super De Luxe V-8 Club Coupe—Radio and heater. This is a good value on today's market. Only $795
OTHER FINE SELECTIONS
Gouldman-Taber Pontiac
161 IVY ST., N. E. CY. 7366

Auto Trucks for Sale 185

"SEE FROST FIRST"
'42 GMC ½-Ton Pickup $295
'46 FORD 8 Cyl. ½-Ton Pickup $500
'50 FORD 8 Cyl. ½-Ton Pickup $945
'49 CHEV. 1½-Ton Chassis, Cab.. $995
50 FORD F6 Stake. 2-speed axle $1,295
WHOLESALE BUYERS WELCOME
FROST
480 Peachtree St., N. E.
Open Evenings 'Til 9
WA. 9076 WA. 9076

½-Ton Pickup
'49 Chevrolet, Very clean $795
SOUTHERN CHEVROLET
243 W. Ponce de Leon
DECATUR CR. 6414

Money to Loan 72

Money to Loan 72

LOW COST LOANS
COMPARE THESE FIGURES!

TOTAL COST FOR 18 MONTHS

LOAN	Int. for 18 mos.	Cash You get	Monthly Payments
$ 500	$ 75.00	$425.00	$27.78
800	120.00	680.00	44.45
1,000	150.00	850.00	55.60

18 equal monthly payments

No investigation charge, no recording fee, no other charges of any kind.

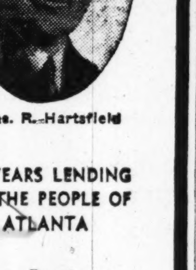
Chas. R. Hartsfield

TOTAL COST FOR 12 MONTHS

LOAN	Int. for 12 mos.	Cash You get	Monthly Payments
$100	$10.00	$ 90.00	$ 8.35
300	30.00	270.00	25.00

12 equal monthly payments

26 YEARS LENDING TO THE PEOPLE OF ATLANTA

We Lend Any Amount $100-$1,000 on Furniture, Co-signers, Cars, Diamonds, etc.
WANT US TO PAY ALL YOUR BILLS? CALL LA. 8046 NOW!
CHAS. R. HARTSFIELD INC.
61 POPLAR ST. ½ Block from Old Post Office Between Forsyth and Broad

LET US PAY YOUR BILLS
Consolidate Scattered Bills Into
ONE SMALL MONTHLY PAYMENT
On the Thrift-Way Loan Plan that is designed to fit your personal income
Get $60 to $1,000
on your own PERSONAL security
QUICK—CONFIDENTIAL—LOANS
Phone Or Stop In for Cash Today

From 5 P. M. to 11 P. M. on Weekdays
From 1 P. M. to 11 P. M. on Week-ends
Phone Cypress 4649
Tell us how much you can use, pick up the cash tomorrow at the office near you.

NORTH AMERICAN
LOAN & THRIFT CORP.
CY. 2571 — 3½ Edgewood, Right at 5 Points
CY. 1621 — 32 Broad, S. W., Near Alabama
CR. 3884 — 117 East Court Square, Decatur

Auto Parts and Accessories 193

Auto Parts and Accessories 193

NO DOWN PAYMENT
18 MONTHS TO PAY
REBUILT
MOTORS
AL. 8496
ALL MAKES
FREE TOWING IN CITY
ONE-DAY SERVICE
MOTOR EXCHANGE, Inc.
OF GEORGIA
312 SPRING ST., N. W.

DICK TRACY

ABBIE AND SLATS

STEVE CANYON

SNUFFY SMITH

MOON MULLINS

WINNIE WINKLE

HENRY

BEN BOLT

HERMAN

Ed SULLIVAN

Behind the Scenes

It is an ironic fact that the Gen. MacArthur hearings in Washington, which served to embarrass the White House, almost saved the Administration a far deadlier embarrassment.

On the fourth day of the MacArthur testimony, Republican Senator John J. Williams arose in the Senate to intone his charges against the manner in which RFC had expedited loans for American Lithofold Corp. and added charges against ex-Collector Jim Finnegan of St. Louis.

The MacArthur hearings drowned out Senator Williams' charges that day. Fortunately, the soft-spoken Delaware Republican, who blew the lid off Internal Revenue corruption, kept on the trail. The country ought to give him some sort of decoration.

"I'll See You In My Dreams," screen story of Gus Kahn on the Radio City Music Hall screen, expresses the vast gap between the Tin Pan Alley of his day and its present counterpart. In Kahn's days, you submitted your songs to bigtime publishers and they decided whether or not to publish them. Today, a recording of the song is all-important. Eddy Howard, Tony Bennett, Champ Butler, Johnnie Ray, Ames Bros., Tony Bavaar and Eddie Smith are some of the comparative unknowns who have vaulted to overnight stardom via one record. Typical: Johnnie Ray, unknown, became a top attraction via his record of "Cry," written by a Cleveland unknown for a small-time publisher, Perry Alexander, who will make a clear $100,000 on it.

At the Notre Dame football banquet at South Bend, your reporter suddenly came upon a most depressing discovery. He had just read to the banqueteers an excerpt of a column he'd devoted in December, 1938, to the Notre Dame-USC game of that season.

Father Hesburgh, Notre Dame's exec. v. p., whispered to me: "Ed, you're getting a trifle old. That was written 13 years ago: Guglielmi, our quarterback, was just 5 years old when that column appeared."

When insurance tycoons play golf, they survey the problem as scientifically as they fashion their actuarial tables, as witness this interesting letter from Leroy A. Lincoln, chairman of the board of Metropolitan Life Insurance Co.:

Dear Ed: I have just read your column about the golfing terrors of Pine Valley, where I play once or twice a year with the only man in the world I can beat (but don't always beat him), to wit, Bob McMath, Bethlehem Steel v. p. Enclosed is a chart, projected from 1921 to 1945 by another Pine Valley member, M. Albert Linton, president of the Provident Mutual Life Insurance Co. of Philadelphia. This charts his score at Pine Valley and at other courses and proves that Pine Valley is about 10 strokes harder for the average or near-average golfer than other courses. It should interest and solace all, like you, whose hearts are torn out by Pine Valley.

Note to Jim Thorpe: Rev. H. Thomas Morrell, Church of St. Michael and All Angels, Seaford, L. I., wants you to contact him. When you were starring at Carlisle, Tom Morrell was captain of the 1912 Syracuse University cross-country team. . . . Jean-Pierre Aumont, the French star, arm-in-arm with Sarah Churchill. . . . The Sid Tannebaums named the new cage star Steven. . . . Bob Hope's manager, Charles Yates, hospitalized at New York Hospital. . . . Mary Pickford at work on her autobiography. . . . Mother of Florence and Alvarez, died. . . . Some of Orson Welles' financial headaches are lifted by his "Black Museum" radio series. It originates in London, is aired over 500 stations of the Mutual web in the U. S.

TODAY'S CROSSWORD PUZZLE

ACROSS

1 Its components may be electrons, protons and neutrons.
5 "In——blossom time."
10 Root ——.
14 Alaskan town.
15 Senator McMahon.
16 Sea eagle.
17 Spelling in characters of another alphabet.
20 Science of military maneuvers.
21 Beseech.
22 Tax: Scot.
23 "The ——": L. Douglas.
24 Kind of type made in imitation of handwriting.
27 Answered.
31 Does gymnastics.
32 Crave.
33 Material containing metal deposits.
34 "Let freedom ——."
35 Collapsed.
36 Lignite is one type.
37 Append.
38 A tourist stops there.
39 Crass.
40 Truman sends them to Congress.
42 Removes soap.
43 Coconut fiber.
44 Indians.
45 Convoy.
48 Speculates.
52 Relating to assembly procedure.
54 Roman poet.
55 Steel splint: armor.
56 To be: Fr.
57 Weeps.
58 Enroll.
59 Native of Copenhagen.

DOWN

1 Insect colonizers.
2 Wrongful act: law.
3 Gen. Bradley.
4 Threatening.
5 Most competent.
6 Prudes.
7 Compassion.
8 ——J. Cobb, actor.
9 Implanted.
10 Bookie's customer.
11 Cleveland's lake.
12 Cardinals' Slaughter.
13 —— control.
18 Progress.
19 Costello's partner.
23 Carouse.
24 Go away! sl.
25 Rebuke.
26 Peels.
27 Wanders.
28 East Indian trees.
29 Clean a blackboard.
30 Removes: print.
32 Supply food.
35 Think over.
36 Reproved.
38 New Zealand native.
39 Dogmatic principles.
41 Chides.
42 Declaimer.
44 Jane Austen's "——and Sensibility."
45 Epic poem.
46 Jimmy ——, Pantomimist.
47 Plagiarism.
48 Garb.
49 ——Hayworth.
50 Merit.
51 Snick and ——.
53 One of the vertebrates.

Solution to Saturday's Puzzle

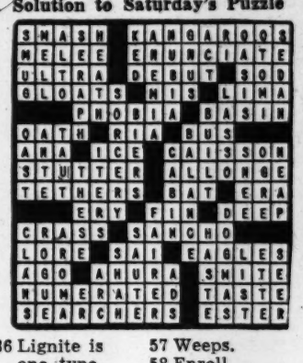

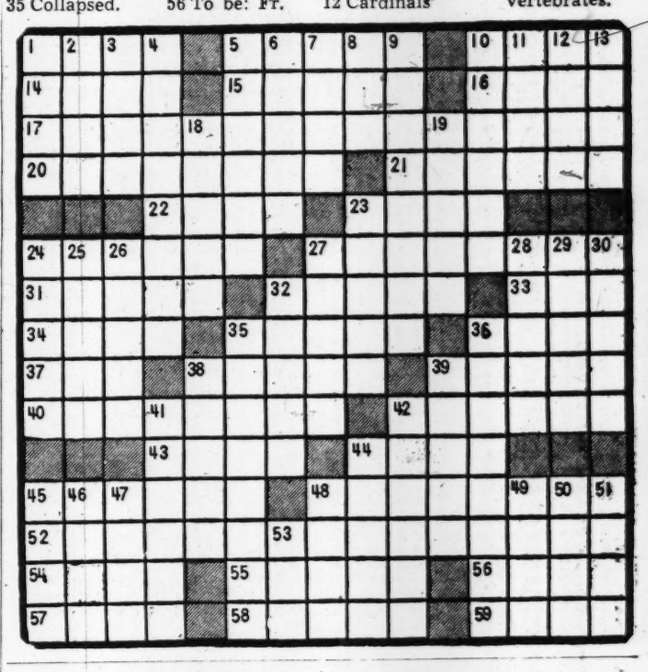

OFF THE RECORD — By Ed Reed

"I think I'll start with an aspirin!"

SINCE 1882 ATLANTA'S king HARDWARE COMPANY

MONDAY SPECIAL

Replace Your Worn-out Garbage Can!

Get a new garbage can and do away with that old, unsightly one! Look at these excellent features and low price for Monday only!

$2.44 reg. $2.75

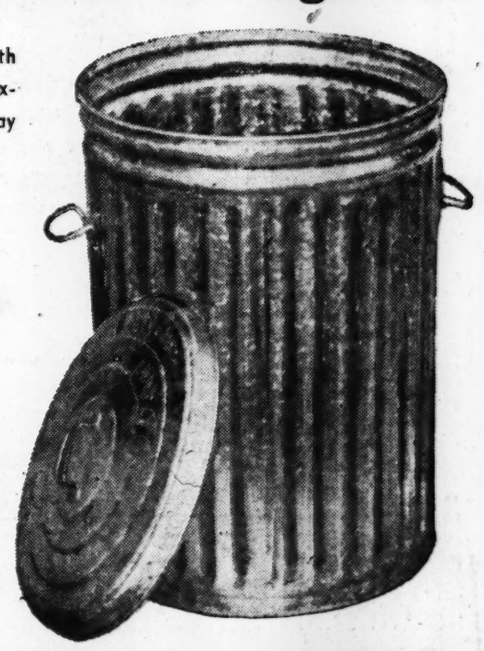

- Galvanized inside and out
- Corrugated sides make it sturdy
- Tight-fitting lid keeps animals out
- 20-gallon capacity

KING HARDWARE CO.
Please send me one of the garbage cans shown above. I enclose my remittance for $2.51, which includes sales tax. I will pay express charges on arrival.
Name_____
Address_____
City_____ State_____

ONE-DAY ONLY!
Get it at Our Neighborhood Stores!
Main Store Closed all day Today!

MAIN STORE 53 PEACHTREE WA. 3000
KING HARDWARE COMPANY
AT ALL NEIGHBORHOOD STORES

NETWORK TIMETABLE

Radio — The Constitution is not responsible for last-minute program changes. Published as a service to readers, at no charge to the broadcasters. — *Television*

MON. A.M.	WSB—750 (NBC) FM 98.5 Meg.	WAGA—590 (CBC) FM 103.3 Meg.	WGST—920 (ABC-M) FM 94.1 Meg.
5 :14	Sign On	Silent	Silent
:15	Str'gth for Day	Sign On	Silent
:30	Dixie Farm and	Gospel Time	Gospel Faith
:45	Home Hour	Farm Fest	Hour
6 :00	Jack Hunt	Hillbilly	Gospel Time
:15	Jefferson Jamb.	Hit Revue	News
:30	Sunup Serenade	News	Finis J. Dake
:45	Sunup Serenade	Early Worm	H'billy G'sp'l T.
7 :00	News	News; Early	News
:15	Merry-Go-R'nd	Worm	LeFevre Trio
:30	Birthday Table	Clark News	Ns.; Have Fun
:45	News	Early Worm	Th'ght for Day
8 :00	World News*	World News*	Bill Lowery
:15	Morning	Early Worm	Bill Lowery
:30	Melodies	Early Worm	Bill Lowery
:45	Morn'g Melodies	Early Worm	Bill Lowery
9 :00	News; It	News of Amer.	Breakfast Club*
:15	Pays to Listen	Party Line	Breakfast Club*
:30	Music Room	with Jim	Breakfast Club*
:45	Menjous	Woods	Breakfast Club*
10 :00	Welcome	Godfrey*	My True Story
:15	Traveler*	Arthur	and Betty
:30	Double or	Godfrey*	Crocker*
:45	Nothing*	Arthur	Against Storm*
11 :00	Strike It Rich*	Arthur	Lone Journey*
:15	Strike It Rich*	Godfrey*	Girl Marries*
:30	Kings Row*	The Stars Sing	Break the
:45	D. Garroway*	Rosemary*	Bank*

MON. AFT.	WSB—750 (NBC) FM 98.5 Meg.	WAGA—590 (CBC) FM 103.3 Meg.	WGST—920 (ABC-M) FM 94.1 Meg.
12 :00	News	Noon News	Jack Berch*
:15	Markets, News	Aunt Jenny*	V. Lindlahr*
:30	Juniper Junct'n	Helen Trent*	Dean Dickens
:45	Johnny L. Wills	Gal Sunday*	News
1 :00	Cotton Carrier	Big Sister*	Finis J. Dake
:15	Red Foley*	Ma Perkins*	Back to the
:30	Take Thirty	Y'g Dr. Malone*	Bible
:45	Take Thirty	Guiding Light*	Philosophy Life
2 :00	Live Like a	Wendy Warren*	Strange Facts
:15	Millionaire*	Perry Mason*	Let's Have Fun
:30	News	Nora Drake*	Let's Have Fun
:45	Dr. Paul	Brighter Day*	Let's Have Fun
3 :00	Life Beautiful*	Hilltop House*	Mama Goes
:15	Road of Life*	House	Shopping
:30	Pepper Young*	Party; News*	Joyce Jordan*
:45	R't Happiness*	Grady Cole*	Evelyn Winters*
4 :00	Rose B'l Kick-	News	920 Special
:15	off Luncheon*	Natural Jones	920 Special
:30	Widder Brown*	Natural Jones	920 Special
:45	Woman in H'se*	Top Five	920 Special
5 :00	Just Plain Bill*	Top Five	920 Special
:15	Fr't Pg. Farr'll*	Top Five	920 Special
:30	Lorenzo Jones*	Woods; News	Wild Bill
:45	Around Town	Curt Massey*	Hickok*

MON. EVE.	WSB—750 (NBC) FM 98.5 Meg.	WAGA—590 (CBC) FM 103.3 Meg.	WGST—920 (ABC-M) FM 94.1 Meg.
6 :00	News	A. Jackson*	Hillbilly Hits
:15	Ernest Rogers	Guy Lombardo	and Hymns
:30	The Cisco Kid	News	with Uncle Eb
:45	The Cisco Kid	Lowell Thomas*	At Your Req'st
7 :00	H. Kaltenporn*	Beulah*	T. Grant; News
:15	Ernie Hynds	Jack Smith*	Elmer Davis*
:30	News of World*	Club 15*	Lone Ranger*
:45	I Man's Family*	E. R. Murrow*	Lone Ranger*
8 :00	Railroad Hour*	Mike and Buff*	Henry Taylor*
:15	Railroad Hour*	Mike and Buff*	News*
:30	Igor Gorin*	Talent Scouts*	Let's Play
:45	Igor Gorin*	Talent Scouts*	'Em Again
9 :00	Telephone	Radio Theater	Let's Play
:15	Hour*	Radio Theater	'Em Again
:30	Band of	Radio Theater	Proudly
:45	America*	Radio Theater	We Hail
10 :00	Mario Lanza*	Bob Hawk*	Frank Edw'rds*
:15	Mario Lanza*	Bob Hawk*	Dancing Party
:30	Broadway	Or'nge B'l Pty.*	News
:45	Digest*	Dancing Party*	Dancing Party
11 :00	News	World Tonight*	Dancing Party
:15	Concert Mintre.	Uni. Nebraska*	Dancing Party
:30	Orchestra*	Boston Society	Dancing Party
:45	Orchestra*	Ancient Inst.*	Dancing Party
12 :00	News; Platter	News; Silent	Dancing Party
:15	Party	Silent	Dancing Party
:30	Platter Party	Silent	Dancing Party
:45	Platter Party	Silent	Dancing Party
1 :00	News; Sign Off	Silent	Dancing Party
:15	Silent	Silent	Dancing Party

	WSB-TV—2 (NBC)	WAGA-TV—5 (CBS-D)	WLTV—8 (ABC)
	*Indicates Network Program		
10 :00	Pattern; Stars	Relig's Viewp't	Silent
:15	Devotions	Breakfast	Silent
:30	It Pays	Breakfast	Silent
:45	to Watch	Newsreel	Silent
11 :00	Peachtree	School of Air	Silent
:15	Cowboys	School of Air	Silent
:30	Come Into	Strike It Rich*	Silent
:45	the Kitchen	Strike It Rich*	Silent
12 :00	Ruth Lyons*	News*	Silent
:15	Ruth Lyons*	Love of Life*	Silent
:30	News	Search, Tomor.*	Silent
:45	"My Dog Shep"	TV Ranch	Silent
1 :00	with	TV Ranch	Silent
:15	Tom	TV Ranch	Silent
:30	Neal	Garry Moore*	Silent
:45	"My Dog Shep"	Garry Moore*	Test Pattern
2 :00	Strictly	Garry Moore*	Test Pattern
:15	for	Garry Moore*	Movie Matinee
:30	the Girls	First 100 Years*	Movie Matinee
:45	Bob and Ray*	Bride & Groom*	Movie Matinee
3 :00	The Big	Memo for	Movie Matinee
:15	Payoff*	Milady*	Movie Matinee
:30	Bert Parks*	Mel Torme*	Shopping
:45	Bert Parks*	Mel Torme*	Atlanta
4 :00	Kate Smith*	Homemakers'	Frances
:15	Kate Smith*	Exchange*	Langford
:30	Kate Smith*	Captain Video*	and Don
:45	Kate Smith*	Captain Video*	Ameche*
5 :00	Hawkins Falls*	Wild West	Circle 8 Ranch
:15	Gabby Hayes*	Theater	Circle 8 Ranch
:30	Howdy Doody*	Wild West	Circle 8 Ranch
:45	Howdy Doody*	Theater	Circle 8 Ranch
6 :00	Woody Willow	Film	Swingbillies
:15	Woody Willow	Logan Sisters	Swingbillies
:30	Those Two*	Newsreel	Space Cadet*
:45	Cartoons	Film; News	Van Varieties
7 :00	Spotlight Revue	Cisco Kid	Dell O'Dell*
:15	News Review*	Cisco Kid	Dell O'Dell*
:30	Views; Weather	News*	Hollywood
:45	News	Perry Como*	Screen Test*
8 :00	Paul Winchell*	Video Theater*	Amazing
:15	Paul Winchell*	Video Theater*	Mr. Malone*
:30	Igor Gorin*	Talent Scouts*	Shadow of
:45	Igor Gorin*	Talent Scouts*	the Cloak*
9 :00	Lights Out*	I Love Lucy*	You Asked
:15	Lights Out*	I Love Lucy*	for It*
:30	"Class of '67"	Old American	Telesports
:45	with	Barn Dance	Digest
10 :00	Robert	Studio One*	"GI Honey-
:15	Montgomery*	Studio One*	moon" with
:30	Who Said That*	Studio One*	Gale Storm
:45	Who Said That*	Studio One*	and Peter
11 :00	News	Chronoscope*	Cookson
:15	"Knight	Sports	Silent
:30	Without	Highlights '51	Silent
:45	Armor"	Exit '51	Silent
12 :00	with	Exit '51	Silent
:15	Marlene	Silent	Silent
:30	Dietrich	Silent	Silent
:45	News; Silent	Silent	Silent

Tonight's Views of the News

Lamar Dodd, head of the Art Department at the University of Georgia, will be special guest on teevee's Views of the News at 7:30 p. m. Monday. Dodd has illustrated a story by Edison Marshall which will appear in the expanded Journal-Constitution magazine next Sunday, Jan. 6.

He will tell the methods employed in illustrating a story of this type and show several sketches as the illustration progresses. He will be interviewed by Angus Perkerson, editor of the magazine. See and hear Views of the News Monday night at 7:30 on television. It's on WSB-TV, Channel 2.

TV-RADIO DIAL

Celebrate 'Plan'

Bob Watson, WSB's popular platter spinner, will ring out the old and ring in the New Year with a special Plan of Improvement celebration beginning at five minutes after midnight.

Mayor Hartsfield and a number of civic leaders will be heard in the special broadcast, designed to commemorate the time when Atlanta stretched its city limits to incorporate a vast new area under the Plan.

WSB will remain on the air until 4 a. m. New Year's morning to present celebrations via NBC from across the nation. At exactly midnight, the Rev. Robert Burns, Minister of the Peachtree Christian Church, will present his annual prayer for a New Year.

In anticipation of the Orange Bowl clash between Baylor and Georgia Tech, Ernie Hynds will feature Publicity Director Jack Jackson, of Tech, and Dub King of Baylor on his Speaking of Sports Show at 7:15 p. m. on WSB.

Two dramas are scheduled on WAGA-radio. Herbert Marshall stars in "Rogue Male" at 8 and Debra Paget and Louis Jourdan star in "Bird of Paradise" at 9.

Simulcast of the Voice of Firestone features Igor Gorin singing an aria from "Barber of Seville" and Youmans' "Through the Years." Time is 8:30.

Marlene Deitrich and Robert Donat co-star in the televersion of "Knight Without Armor" at 11:15 p. m.-WSB-TV.

Robert Montgomery produces and stars in a novel TV presentation, "Class of '67" at 9:30-WSB-TV.

A drama, "Shadow of the Cloak" will be presented on WLTV at 8:30. . . . Gale Storm and Peter Cookson team in Hour of Mystery's "G. I. Honeymoon" at 10.

Boris Karloff stars in "The Jest of Hahalaba" on WAGA-TV at 8. . . . While Studio One features "The Paris Feeling," a comedy of young love, at 10-WAGA-TV.

Ken Maynard stars in "Arizona on Circle 8 Ranch" on WLTV at 5.

Dr. BRADY

Win-or-Die Idea Stirs High School Hysteria

John Doe, let us call him here, is president of the Boosters' Committee, a group of parents which planned a banquet and special awards to members of the high school football team for its undefeated season.

Whether the banquet came off the newspaper story does not say. John Doe Jr., however, made the front page the day after the game. John Junior played halfback in the last three periods of the game. Late in the fourth period he complained of a headache. In the bus with the team on the way home after the game the coach noticed John Junior holding his head in his hands. The coach said he asked the boy if his head hurt. From the letters I have received from coaches of schoolboy football teams I imagine the coach expressed his solicitude like this:

"What's the matter, kid, can't you take it?"

The halfback confessed he felt a little dizzy. The sissy!

The coach took no chances—in the coaching profession one must be ever mindful of unfavorable criticism by crackpots, sourpuss doctors and even misguided parents. So he advised the boy's father to take the boy to the school physician.

The father, believe it or not, did so. Now, you wishy-washy parents, there's a man who considers his child's welfare first.

The school physician played only a walk-on part in the episode.

A few hours later another physician attended the boy briefly.

Along toward midnight still a third doctor was called, but at 1:30 a. m. the boy died.

Well, what does the life of one boy matter? What about the honor and glory of the school? Where's your team spirit, your love for alma mater?

Let us courageous parents firmly resolve, here at this banquet table, that nothing shall stop us from winning the State Conference championship, no matter how many children we may have to sacrifice under the inspiring leadership of our great coach.

May God forgive me if this harangue adds to the grief of this boy's parents. I hate to think of their remorse.

Besides recording the brief biography of this 15-year-old boy the newspaper report mentioned that another member of the team, aged 16, was recovering in hospital after removal of a kidney punctured in a game two weeks earlier; and still a third player, aged 17, who had been taken to the hospital with head injuries in the game.

But are we brave parents downhearted? Do we want our sons to be sissies or men?

Well, how about that, wishy-washies? If there are, say, 100 boys in the local high school, and 25 of them get to play on the team or at least to appear in costume as substitutes, are the other 75 boys sissies, yellow, mama's boys or whatever the coach pleases to call them?

Signed letters, not more than one page or 100 words long, pertaining to personal health and hygiene, not to disease, diagnosis or treatment, will be answered by Dr. Brady if a stamped self-addressed envelope is enclosed and addressed to The Constitution.

CONTAINS THE HEALTH-GIVING VITAMINS AND MINERALS FOUND IN MILK, WITH THE FAT REMOVED

be WOOLWORTH'S guest
at the first coast-to-coast TELECAST of the spectacular NEW YEAR'S DAY
tournament of roses parade
from Pasadena, California
Tuesday Jan. 1st, 1952
STATION WSB-TV
CHANNEL 2
12:30 P. M. to 1:30 P. M.
Presented with pride by the Manager of your WOOLWORTH store
F. W. WOOLWORTH CO.

TV Highlights on channel 2

What's My Name
Paul Winchell and Jerry Mahoney with comedy and quiz fun.
8:00 P. M.
★ ★ ★

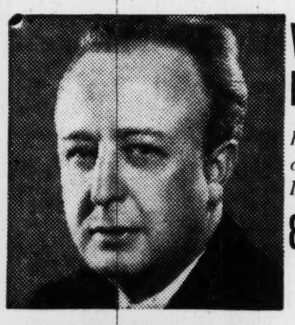
Voice of Firestone
Howard Barlow and the orchestra with guest soloist Igor Gorin.
8:30 P. M.
★ ★ ★

Lights Out
Frank Gallup narrates an eerie mystery chiller.
9:00 P. M.
★ ★ ★

Robert Montgomery Presents
"CLASS OF '67"
9:30 P. M.
★ ★ ★

WSB-TV channel 2

On TV—New Year's Day!
YEAR'S MOST IMPORTANT GLOBAL REPORT
EDWARD R. MURROW
and 7 world famous CBS correspondents
flown in from foreign capitals
"YEARS OF CRISIS"
3 to 4 P.M.
WAGA-TV
AMOCO
Sponsored by American Oil Company

They'll Do It Every Time

By Hatlo

THE DAY'S RECORDS

Marriages

MARRIAGES RECORDED DEC. 27, 1951

Janice Elaine Banks, 933 Oak St., S. W., to James Lee Conley, Houston, Texas.
Eunice Fay Whitmire, 535 Lee St., S. W., to James Robert Walker, 1712 Toms Dr., Northwest.
Claire Langille, 832 York Ave., N. W., to Ted Gaudlin, 832 York Ave., N. W.
Nancy Joanne Langford, 441 Cooper St., S. W., to Charles Thee Clark, 409 Formwalt St., S. W.
Dorotha Ann Kirkus, 851 Stewart Ave., S. W., to Thomas Jewell Nolan, Kimball House.
Kathryn W. Dudley, 2621 Peachtree Rd., N. E., to J. Wade Linder, Georgia Hotel.
Gloria Rosser, 426 Hopkins St., S. W., to Charles Eugene Cox, East Point.
Sarah Lorraine Giles, Hapeville, to Robert LeRoy Taylor, Brighton, Ill.
Marie L. Lawless, Atlanta General Depot, to Thomas J. Utley, Atlanta General Depot.
Carolyn Jeanette Eskew, 972 Rose Cir., S. W., to Leary Norsworthy Cheney, 712 Lawton St., S. W.
Harriett Ann Spruell, 1377 Kennelworth Ave., S. W., to Fred Larry Winkles, Douglasville.
Sara Elizabeth Ford, 2519 Godfrey Dr., S. W., to Billy Lee Boatright, 1427 S. Gordon Rd., S. W.
Mary Ruth Cobb, Roswell, to Eugene Tillman Rutledge, 415 Richards St., S. W.
Russelle Madeline Hawkins, 29 Peachtree Pl., N. W., to Tonilo Jorge Gonzales, 729 Spring St., N. W.
Velma Dorothy Ingram, 975 Dempsey Dr., N. E., to Richard William Hastings, 448 Ashby St., S. W.
Willie Lee Carithers, Union City, to Raymond Asbury Burdette, Union City.
Anna Mae Theresa Solomon, 462 E. Ontario St., S. W., to Carol Charles Newak, Brooklyn, N. Y.
Sylvia Elaine Pinkard, 1865 Bonnieview St., S. W., to Fella Olin Roberts, 1629 West View Dr., S. W.
Charlotte June Lindsey, 703 Windsor St., S. W., to Frederick William Thacker, 681 Central Ave., S. W.

TWO DAY'S RECORD MON CON .....

Sarah Gober, 427 Venable St., N. W., to George Robert Ivey, Jr., 991 Bankhead Ave., N. W.
Freddie Beatrice Garris, 2100 Peachtree Rd., N. W., to Joseph Harold Chandler, 545 Cleberne Terr., N. E.
Mable Johnson, 1393 Epworth St., S. W., to Clyde Emory Freeman, 1190 Campbellton Rd., S. W.
Barbara Joy Aderhold, 1025 Lawton Ave., S. W., to William Kelly Sims, 972 Donnelly Ave., S. W.
Mabel Lee Cagle, 1309 Lee St., S. W., to Marion Crawford Smith, 710 Stewart Ave., S. W.
Edna Hale, 824 Jefferson St., N. W., to Walter Thomas Aycox, 371 Boulevard, Southeast.
Myrtle Eliza Morgan, 563 Techwood Dr., N. W., to Forrest Baxter Chafin, Roswell.
Mary Ann Pittman, 359 Fullam St., S. W., to Gordon Lamar Smith, 105 Memorial Dr., S. E.
Tillie Offin, 770 Virginia Cir., N. E., to Matthew Margolies, 389 Courtland St., Northeast.
Candis Edith Warren, 393 Washington St., S. W., to Paul Irwin England, 419 Washington St., S. W.
Mattie Florene Brock, 415 Central Ave., S. W., to Henry W. Cabell, 415 Capitol Ave., S. W.
Mary Glass Whitehead, 804 Ponders Ave., N. W., to John Robert Drew, 840 Ponders Ave., N. W.
Margaret Marie Slaton, College Park, to Marion Eugene Holloway, College Park.
Bonnie Lee Welchel, 1905 Volburg St., N. W., to Joe Hardy Robinson, Jr., 963 Washington St., S. W.
Katherine Louise Cook, 616 Hansell St., S. E., to George Barrett Baggett, 368 Josephine St., N. E.
Amanda Magdalene Granger, 1705 Lakewood Ave., S. W., to George Walter Arnold, Jr., 1706 Lakewood Ave., S. W.
Gretta Ruth Moll, 1008 Euclid Ave., N. E., to Charles Frederick Dewald, 2258 McDonough Rd., S. E.
Virginia Nell Thompson, Palmetto, to Seaborn Phillips, Palmetto.
Ina Evelyn Morgan, 562 Dunn St., S. W., to Roy William Baker Jr., 762 Center Hill Ave., N. W.
Hazel Pearl Champion, 1744 Howell Mill Rd., N. W., to Elmo E. Miller, 1319 W. Peachtree St., N. W.

MARRIAGES RECORDED DEC. 28, 1951

Pinkie Long Edwards, East Point, to Thomas Jefferson Gordy, East Point.
Helen Boone, 136 Washington St., S. E., to William Courtney Butler, 56 Memorial Dr., Southeast.
Margie Ann Wingo, Fairburn, to Henry Edward Loner, Stonewall.
Mamie Booth, 743 Penn Ave., N. E., to Cecil Hearst Kimball, 23 Adair Ave., S. E.
Idiline Jammie Bennett, 988 Confederate Ct., S. E., to Douglas Smith Harrison, 658 Blvd., S. E.
Bonnie Marie Neisler, 956 Ponce de Leon Ave., N. E., to John Elton Wright Jr., 990 Carmel Ave., N. E.
Emily Mildred Hollums, 144 Ponce de Leon Ave., N. E., to Don Dean King, 174 Fourth St., N. W.
Inez Louise Hill, 987 Rupley Dr., N. E., to Emmett Poole Medlock Jr., 664 Holderness St., S. W.
Regenia Louise Singleton, Mt. Olive Rd., to Jonah Manassen Graplin, Manchester.
Helen Katherine Davidson, 1109 Los Angeles Ave., N. E., to Frank Orvin Carpenter, 1669 Johnson Rd., N. E.
Jacquline Joyce Etheridge, 1210 Woodland Ave., S. E., to Jimmie Oliver Lee, East Point.
Mary Lou Johnson, 627 Grant St., S. E., to Lowell Leslie Mason, 1336 Fairview Rd., Northeast.
Grace Emma Ridings, 332 Grant Park Pl., S. E., to Theron Patrick, 315 Clifton Rd., Northeast.
Janice Mae Perkins, College Park, to Wesley Eugene Davis, Fairburn.
Cleo Margaret Fitch, 4877 Jett Rd., N. W., to Johnnie William Collier, 1626 Shanwood Ave., S. E.
Audrey Laura Stone, 530 Central Ave., S. W., to Gormon Raymond Carey, Oaklyn, New Jersey.
Ellen Venida Aaron, 814 Pryor St., S. W., to Harvey Matherson Ponder, 1286 Grant St., S. E.
Billie Holley Jones, 204 Adair Ave., S. E., to Otto Benjamin Baur, 949 Greenwood Ave., N. E.
Sarah Teresa Brown, 233 Laurel Ave., S. W., to Harold Broadus Withers, 1976 Flat Shoals Rd., S. E.
Lura Nell Moore, 1406 Sylvan Rd., S. W., to Jesse Lee Williams Jr., 179 Fourth St., Northeast.
Cleo Virginia Powell, 429 Crew St., S. W., to Grady Paul Smith, 1324 Woodward Ave., Southwest.
Gladys Pearl Waddell, 339 Berne St., S. E., to Harlan E. Waddell, 383 Park Ave., Southeast.
Ruth Allen Harper, 3230 Peachtree St., N. E., to David Lawrence Coulon, 946 Drewry St., N. E.
Helen Priscilla Walker, 565 Sydney St., S. E., to Wayne Oliver Styles, 1757 Richmond Ave., S. E.
Shirley Elizabeth Thomas, 620 Parkway Dr., N. E., to Alfred James Hammond, 485 Wabash Ave., N. E.
Mary Walker Morrison, 232 Wilbur Ave., S. E., to Robert King Wolfe, Jacksonville, Florida.
Ruby Mattilou Griffin, East Point, to Thomas Virgil Griffin, College Park.
Sara Jane Swaynglim, 197 Fourteenth St., N. E., to Thomas Edward Morris, Dallas.
Carol Jeryene Holland, Red Oak, to Emory Franklin Durham, Fairburn.
Margaret Leastie Cowart, 371 Washington St., S. W., to Jasper Lee Hicks, 371 Washington St., S. W.
Paula Patricia Medlock, 664 Holderness St., S. W., to Maynard William Jennings, 101 Sixth St., N. E.
Patsy Ruth Nagerian, 197 Fourteenth St., N. E., to Gene Edwards Childers, 1214 Milton Ter., S. E.
Mary Nell McBrayer, 1138 Sells Ave., S. W., to Foster Lee Butler, 6 Emily Pl., N. W.
Geraldine Karen Baxter, Kimball House, to Willis Chestine Bailey, 1160 Sells Ave., Southwest.
Johnnie Mae Kinney, College Park, to Eugene Cassell, College Park.

Births

Twins

Mr. and Mrs. A. J. Grantese, 1413 Westview Dr., S. W., Elizabeth and Marvis Joann.
Mr. and Mrs. J. A. Ralford, 2439 Perkerson Rd., S. W., Lynda Gayle and Brenda Louise.

Girls

MR. AND MRS.:
C. Dukes, 2512 Alston Dr., S. E., Mary Catherine.
J. Brown, 561 Harold Ave., N. E., Rebecca Anne.
M. Morris, 887 Peachtree St., N. E., Marion Shelby.
G. Wood, 724 Cooper St., S. W., Glenda Ann.
J. Tufts, 1414 W. Wesley Rd., N. W., Rebecca.
W. L. Cochran Jr., Rt. 2, College Park, Deborah Lee.
J. Stallworth, 2208 Carey Dr., S. E., Linda Anne.
E. R. Cook, Rt. 2, Conyers, Carolyn Jean.
F. E. Brazelle, 2126 Sylvan Way, S. W., Deborah Anne.
C. R. Cook, 829 Ponce de Leon Pl., N. E., Linda Suzanne.
J. E. McMillan, 504 Cameron St., S. E., Jackie Carol.
N. Sutton, 3840 Collier Dr., S. W., Judy Magdeline.
J. L. Shepard, 542 Murphy Ave., S. W., Brenda Elaine.
J. Davis, 222 W. John Wesley Ave., College Park, Linda Carol.
D. R. Milligan, Covington Rd., Lithonia, Minnie Louise.
J. H. Sellers, 106 Memorial Dr., S. E., Trudy Ann.
C. H. Kight, 486 Washington St., S. W., Glenda Jean.
J. E. Luttrell, Box 278, East Point, Gilda Beatrice.
M. E. Brannon, 199 Rhinehart St., S. E., Virginia Christine.
E. Martin, 262 Richardson St., S. W., Kathy Ann.
H. A. Lawhon, 203 W. Georgia Ave., College Park, Karen Harriett.
W. West, Rt. 2, Lithonia, Carrie Gay Nell.
L. Griggs, 134 Simpson St., N. W., Helen Mae.
W. Copanezos, 703 Woodson St., S. E., Katherine.
R. Barrett, 81 Weatherby St., S. E., Jane Marie.
W. G. Dooley, Rt. 2, Fairburn, Judy Elizabeth.
M. E. Yancey, 1114 Main St., Forest Park, Carol Ann.
A. C. Dowis, 2428 Claude St., N. W., Brenda Joyce.
T. H. Harden, 3033 Oakdale Rd., Hapeville, Jerri Elizabeth.
C. H. Ransom, 1565 Blvd. Dr., S. E., Susan Deborah.
A. D. McCullars, 559 Luckie St., N. W., Carole Ann.
W. T. Moore, Morrow, Betty Irene.
J. W. Craig, 355 Mayson Ave., N. E., Mary Adele.
M. L. Lockemy, 215 E. Bell Ave., College Park, Wanda Sue.
A. T. Strains Jr., 1019 Blackmon Dr., Decatur, Debora.
H. E. Blair, 1146 Faith Ave., S. E., Donna Lynn.
W. H. Colquitt, Smyrna, Mary Claire.
J. F. Audley, 2835 Castlewood Dr., N. W., Susan Katrina.
L. L. Edwards, 155 Clairmont Ave., Decatur, Nancy Lee.
J. T. Mosley, Grayson, Wanda Lynn.
J. B. Camp, Box 5, Dallas, Carol Alline.
G. R. Jones, 1805 DeFoor Ferry Rd., N. W., Nancy Diane.
R. W. Morris, 2195 Sylvan Way, S. W., Phyllis Paulette.
R. A. Kisselburg, 1668 Flat Shoals Rd., S. E., Joan Beverly.
F. E. Kelly, 1728 Springer St., N. W., Linda Carol.
H. E. Coker, Roswell, Mary Amanda.
R. E. Gibby, 3562 Rainey Ave., Hapeville, Patricia Louise.
D. L. Long, 19 Clay St., N. E., Deborah Jane.
F. N. Wyatt, 2215 Gordon Rd., S. W., Frances Joanne.
P. C. Shea, 185 Conway Rd., Decatur, Mary Ellen.
G. K. Hamilton, 688 A. Casplan St., S. W., Sylvia Elaine.
K. D. Mepham, 118 Elizabeth Dr., Forest Park, Deborah Dell.
J. E. Ward, 429 Hill St., S. E., Linda Maletia.
A. C. Elmore, 974 Deckner Ave., S. W., Judy Mae.
D. L. Johnson, 1080 E. Virginia Ave., N. E., Lynn Christine.
W. R. Sweatman, 261 Ramona Ave., S. W., Deborah Lynn.
D. H. Mattingly, Enid, Okla., Pamela Lee.
J. O. Edwards Jr., 714 North Ave., Hapeville, Shannon Pearl.
W. A. Erwin, Desoto, Ga., Lyell Smedes.
W. J. Wood, 436 Cameron St., S. E., Linda Carol.
W. Payne Jr., 450 Washington St., S. W., Brenda Marie.
B. M. Aldredge, 3571 Campbellton Rd., Barbara Jean.
J. D. Helms, 328 Glenwood Ave., S. E., Georgia Ann.
L. P. Belcher, 604 Confederate Ave., S. E., Lois Elaine.
B. W. Napier Jr., Emory University, Elizabeth Betis.
G. W. Miller, 818 W. Washington Rd., East Point, Edith Lavonia.
E. L. Carter, 345 Lakewood Ave., S. W., Gloria Dee.
A. G. Holcombe Jr., Rt. 1, Lawrenceville, Myra Lynn.
D. A. Wells, 803 Hedland Dr., East Point, Marguerite.
J. P. Trebes, 1351 Bluefield Dr., S. W., Allison Louise.
F. S. Helton, 3747 Georgia Ave., Hapeville, Deborah Gale.
A. M. Bostwick, Jonesboro, Linda Jane.
J. R. Ridley, 3341 St. Patrick St., S. E., Harriet Hart.
H. G. Reeves Jr., 2049 Perkerson Rd., S. W., Roberta Kathleen.
E. L. Broadway, Rt. 1, Ben Hill, Rachel Marie.
C. G. Bailey, Rt. 1, Fairburn, Glenda Lynn.
H. L. Payne, 494 Mead St., S. E., Louise Gina.

Boys

MR. AND MRS.:
H. M. Hopper, 912 Pulliam St., S. W., Hugh Mosley Jr.
G. S. Wright, 2480 A. Skyland Rd., Chamblee, George Stewart Jr.
W. J. Banister Jr., 3388 Harrison Rd., East Point, Barry Wayne.
E. B. Hilburn, 1859 Stanton Rd., S. W., Ricky Duane.
L. B. Carson Sr., 1440 Vista Trail, John Steven.
H. P. Stuart, Rt. 1, College Park, James Preston.
A. B. Betsill, 827 S. E. Main St., College Park, Alex Bryant Jr.
C. M. Hancock, 495 Saranac Dr., Hapeville, Terry Coy.
N. Bromberg, 552 Parkway Dr., N. E., Sam M.
A. Bishop Jr., 3825 Mayadel Pl., Hapeville, Joseph Timothy.
L. R. Hill, 1033 Phedora St., Covington, Luke Robinson Jr.
T. S. Boling, 976 Hall Pl., N. W., Bruce Orlando.
W. F. Meyers Jr., 5026 Simpson Cir., Chamblee, William Joseph.
S. E. Benton, Avondale Estates, Samuel Edison Jr.
R. W. Peavey, 201 Maple St., Hapeville, Roy Michael.
G. C. Landers, 2066 Sylvia Cir., S. W., Gene Clington Jr.
M. M. Calcaterra, 3224 Woodwin Rd., Doraville, Michael Paul.
L. J. Berlin, 883 Boulevard, N. E., Michael Edward.
J. H. Hicks, 495 Courtland St., N. E., Richard Harold.
J. Brassell, Rt. 2, Austell, Gene Vernon.
M. Mason, 1013 Lindbergh Dr., N. E., Michael Wines.
J. Henson, Mableton, Christopher Lee.
W. Tice, 1189 Merlin Ave., S. E., David Harold.
J. Robbins, Rt. 1, Smyrna, Thomas William.
O. Baldwin, 67 W. Peachtree Pl., N. E., Richard Lee.
C. Hackney, 641 Woodward Ave., S. E., Gary Liddell.
J. Cash, 2125 Virginia Pl., N. E., Terry Joe.
J. Cavanah, 1801 Beecher Rd., S. W., Joel Christopher.
C. Bowman, 10 Springdale St., Avondale Estates, Everett Charles.
O. E. Shepherd, 2132 Bankhead Hwy., N. W., Richard Eugene.
J. M. Henderson, 404 Neeley Ave., East Point, Howard Hill.
H. L. Donaldson Sr., 561 Atwood St., S. W., Herschel Lee Jr.
L. J. Nielsen, 1659 Nottingham Way, N. E., Christopher Norwood.
T. Hand, 3368 Harrison Rd., East Point, Dennis Martin.
H. F. Coffey, 321 Lyle Ave., East Point, Stanley Harold.
W. F. Crankshaw, Rt. 8, Box 484, William Stephen.
D. R. Keen, 1309 Bankhead Ave., N. W., Harry Michael.
L. Anderson Jr., Rt. 1, Lithonia, James Troy.
J. McDowell, Rt. 1, Ben Hill, William.
J. W. Washington, 1961 Lakewood Ave., S. E., John William Jr.
F. Mann, 521 Central Ave., S. E., Joseph Charles.
C. Waites, Chamblee, Michael Edwin.
W. Green, Rt. 2, Doraville, William Jr.
J. F. Sneed Sr., 168 12th St., N. E., David Lynn.
B. Z. Benefield, 208 Fulton Ave., East Point, Albert Timothy.
E. S. Baxter, 650 Sycamore, Decatur, Michael Scott.
T. C. Reagan, P. O. Box 227, Scottdale, Walter Alexander.
A. H. Eltman, 157 Hunnicutt St., N. W., William Dennis.
W. T. Leahy Jr., 7 Park Lane, N. E., Gordon Charles.
R. E. Allen, 2629 Church St., N. W., John Anthony.
T. H. Carlan Jr., 201 Claire Dr., S. E., Thomas Michael.
W. Sisson, 1870 Emery St., N. W., Walter David.
L. A. Moye Jr., 211 Horace St., Decatur, Lewis Archer III.
E. H. Peters, 898 Confederate Ave., S. E., Russell Edmond.
N. G. Powers, 1365 Stewart Ave., S. W., David Stevens.
J. H. Gerrell Jr., 143 McDonald St., College Park, David Alan.
P. F. Clyatt, 1303 Richland Rd., S. W., Richard Franklin.
S. W. Burnett, 89 Barton Woods Rd., N. E., Donald Robert.
W. J. Marshall Jr., 1962 Johnson Ferry Rd., Apt. 4, Keith Alexander.
W. V. Knighton, 1894 Fisher St., S. E., Wallis Vance Jr.
G. F. Turner, Desoto Ave., William Julian.
C. E. Bush, 3700 Atlanta Ave., Hapeville, Charles Eugene.
J. H. Cates, 201 Ridgecrest Ter., Forest Park, David Bruce.
H. R. Kemp, 1139 Brookdale Dr., East Point, Michael Charles.
J. C. Causey, 1266 Trenton St., S. E., David Alan.
J. Elsner, 577 Prakway Dr., N. E., Arnold P.
R. L. Evans, Rt. 3, College Park, William Gordon.
K. W. Brown Jr., 1220 Woodland Ave., S. E., Kimsey Watson Brown III.
L. D. Law IV, 1098 Vaude Ave., N. E., Lorenzo DeWitt.
C. E. Combs, 403 W. Ponce de Leon, Decatur, Calvin Wayne.
R. P. Cox, 4107 Caldwell Rd., Apt. 2, Brookhaven, Robert Wayne.
H. T. Crawley, 574 Blvd., N. E., Harry Kimball Crawley.
H. M. Smith, 2504 Williams Lane, Warren Alan.
L. A. Banks, 1220 Westmont Rd., S. W., Lowry Stuart.

Professor Seeks Data for History Of Florida U.

A Florida professor assigned to write a history of the University of Florida for its 1953 centennial observance has asked the assistance of alumni or former faculty members in Georgia who may have pictures, letters or memoirs relating to the history of the Florida institution.

Samuel Proctor, assistant professor of history, made his appeal for aid during a visit to The Constitution. He copied several turn-of-the-century editorials in The Constitution discussing cases of academic freedom at the University of Florida.

Proctor and his wife, the former Bessie Rubin, will visit Mrs. Proctor's mother at 493 Boulevard, N. E., until Jan. 3. His Florida address is Peabody Hall, University of Florida, Gainesville.

Davisboro Church Plans Observance On January 6

Constitution State News Service

DAVISBORO, Dec. 30—The Davisboro Baptist Church will observe the 161st anniversary of the founding of Baptist work in Davisboro on Jan. 6.

Dr. H. C. Whitener of Atlanta, superintendent of evangelism of the Georgia Baptist Convention, will speak at the morning service and Judge Robert H. Humphrey of Swainsboro will speak at the evening service.

Dr. Joseph M. Branch, pastor, is preparing a history of the church which will be distributed at the services. A dinner will be served at the church. All former and present members and friends of the church are invited.

CONSISTENT DIVIDENDS—
STEADY GROWTH

During the past 25 years we have never paid less than 3% per annum

YEAR	ASSETS
1927	$ 2,793.24
1928	2,954.99
1929	4,052.35
1930	7,222.44
1931	12,916.12
1932	17,075.00
1933	17,042.53
1934	65,027.59
1935	279,785.80
1936	496,561.22
1937	695,785.26
1938	914,500.66
1939	1,298,609.42
1940	1,526,586.27
1941	1,721,622.19
1942	2,004,064.96
1943	2,345,117.22
1944	3,343,536.38
1945	4,792,544.27
1946	8,422,324.43
1947	10,184,606.19
1948	12,125,695.06
1949	13,898,234.11
1950	15,836,555.45
1951 (11-30-51)	$17,344,826.06

Savings Insured Up to $10,000.00
WE CLOSE TODAY AT 2 P. M.
STANDARD FEDERAL SAVINGS AND LOAN ASS'N
48 Broad St., N. W. • Grant Bldg. • MAin 6819
J. L. R. Boyd, Sec'ty. and Att'y.

ARMED FORCES

Atlanta Flier Completes 48 Missions in Korea

By JOHN KISER

Atlanta soldiers week after week are turning in heroic performances in the air force in Korea.

Capt. Lewis A. Cleveland Jr., commander of a B-29, has just completed 48 combat missions over Korea. He and his crew who have called their ship "Warm to Perform," have been chosen to return to the United States, a year and a half after completing their first mission in August 1950. "Warm to Perform" has dropped more than 1.5 million pounds of bombs, amassed 900 combat hours over Korea and flown an estimated 180,000 miles. . . . Meanwhile three individual Atlanta pilots of F-84 Thunderjets were keeping up the constant pounding of North Korean targets. **First Lt. William B. Gunn** damaged an enemy MIG-15 Dec. 15 over North Korea. **Capt. William R. Hudson** and **Capt.**

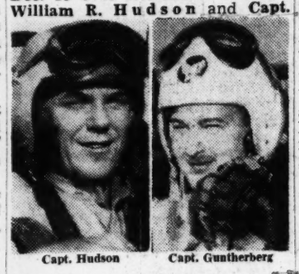
Capt. Hudson — Capt. Guntherberg

Thomas J. Guntherberg have taken part in a number of combat assaults on enemy rail targets and supply dumps as members of the 136th Fighter Bomber Wing. . . . In the United States, four Georgia airmen have completed basic indoctrination course at Lackland Air Force Base, Tex. They are **Pvt. Freddie L. Bell, Pvt. Eddie S. Bell**, brothers, both of Carnesville; **Pvt. George Talmadge King**, also of Carnesville, and **Pvt. Rayford D. Mason** of North Roswell.

Guitar-Playing Swabby

At least one Georgia serviceman is having a good time while he's serving his country. Coast Guardsman James E. Wynn, seaman apprentice of Jonesboro recently serenaded his shipmates with a guitar aboard the Coast Guard Icebreaker Eastwind. Wynn is growing a beard which he hopes will win a prize in the crew's "Beaver Derby." The Eastwind has been cruising in Arctic waters. . . .

James E. Wynn

Quartermaster Robert Brooks, U. S. Navy, will return to McDonough, Henry County, about Jan. 23 to spend a leave with his family after serving with the Navy in the Far East since July, 1950. . . . **Earl H. Walker** and **Lt. Cmdr. Loren A. Bailey**, USN, both of Atlanta, were aboard the aircraft carrier USS Bon Homme Richard when she arrived recently in California after nearly a year in Korean waters. Seven other Atlanta men arrived recently aboard the heavy cruiser USS Helena after more than eight months of action against the Communist in Korea. They are **Ens. Edgar B. Montague Jr., Wendell S. Griffin**, seaman apprentice; **Allan T. Huckaby**, printer; **Hubert C. Cofield Jr.**, fireman; **Thomas W. Cofield, Bill Turpen**, seaman, and **Fred T. Newsome**, gunner's mate. . . . Ensigns **Seigfried Guthman** and **John M. Daniel Jr.**, both of Atlanta, have completed the course of instruction at the Navay Supply Corps School, Bayonne, N. J., and Midshipman, first class, **Donald A. Bartlett** has been selected to serve as a midshipman lieutenant (jg) at the Naval Academy, Annapolis, Md., during the coming winter. Bartlett of Atlanta will act as Third Company sub-commander.

Awarded Certificate

Major Max W. Phelps of Atlanta, provost marshal for the Military Assistance Advisory Group in Formosa was recently awarded a certificate of achievement for outstanding service as provost marshal and safety director at Ft. McPherson from September, 1949, to August, 1951. The certificate praised Phelps for his work that "reduced the accident rate considerably." . . .

Maj. Phelps

Lt. Dorothy Love, daughter of Mrs. Alice Love, Atlanta, has been given the gold bars of a second lieutenant at Fort Monroe, Va. A former sergeant with six years of military service, Lt. Love was called to active duty as a reserve officer in December. . . . **Sgt. Rufus F. McDonald** of Atlanta has graduated from the cook's course conducted by the Third Army Food Service School at Fort Benning. And at Heidelberg, Germany, **Wendell L. Robinson of Austell** has been promoted to the rank of corporal. He is assigned to duty in the adjutant general division at command headquarters.

Cornelia Lodge Names Officers For Coming Year

Constitution State News Service

CORNELIA, Dec. 30—Cornelia Lodge No. 92, F. & A. M., has elected the following officers to serve during the new year:

A. L. Crawford, worshipful master; J. W. Baird, senior warden; S. K. Blackburn, junior warden; R. E. Hamby, senior deacon; G. T. Nicholson, junior deacon; J. K. Ivie, senior steward; Wallace Burrell, junior steward; J. M. Forester, tyler; C. L. Percy, chaplain; W. V. Grant, treasurer, and A. Jackson, secretary.

BE LUCKY
JOIN OUR $500 CLUB NOW
Details Soon

WALLBOARDS
★SHEET ROCK★ MASONITE PRESDWOOD★
★ PLYWOODS ★ HOMASOTE WALL BD. ★
★ BEAVER BOARD ★ ASBESTOS BOARD ★
★ TILE BOARD ★ 16x32 CEILING TILE ★
★ KNOTTY PINE & WALNUT SHEET ROCK ★
CAROLINA LUMBER & SUPPLY CO.
Corner Moore and Decatur Sts.—WA. 8212

Doors—Windows
Jones & Hardin, MA. 1107

Dangerous Souvenir

MONTREAL—(AP)—A live, two-inch mortar shell was found in the Chambly St. sewer and sent to the ordnance depot for disposal. Found by a city employee, the shell is believed a war souvenir discarded by its owner.

Strangulation Confessed by Baby Sitter

LOS ANGELES, Dec. 30—(INS)—A 16-year-old baby sitter, who said she "had a vision of the baby lying dead on her bed," confessed Sunday to the strangulation murder of a six-year-old girl with whom she was sitting.

Delora Campbell of Denver told police she strangled little Donna Isbell after having a daydream while watching a horror television show.

The victim was the daughter of Mr. and Mrs. Roy Isbell. The couple's other child, Roy Allen, 8, was asleep on a twin bed in the same room where his baby sister was strangled to death. He was unharmed.

Delora told officers:

"I was watching this television show and I had a vision of Donna lying on her bed with a green necktie tied around her neck. She had her arms folded across her chest.

"I went into the bedroom, but couldn't find a necktie. I did find a woman's stocking and used it."

The suspect was booked on a charge of murder.

Sheriff's detectives rushed to the Isbell home after being informed of the slaying by Dr. Sidney G. Willner, a neighbor.

Dr. Willner told detectives:

"Delora ran over and told me she was baby sitting next door. She said she thought something had happened to the baby and would I please come over and take a look at her."

Dr. Willner said Donna was dead when he arrived.

Fiction...

Comes to Our Sunday Magazine January 6th

EDISON MARSHALL has written "A Lady Can Do Anything" for the first of our weekly fiction stories. This famous American novelist, who lives in Augusta, Ga., is the author of many best sellers including "Yankee Pasha".

LAMAR DODD has illustrated the story especially for The Journal and Constitution Magazine. One of the most famous of modern painters, Mr. Dodd is Head of the Art Department at the University of Georgia.

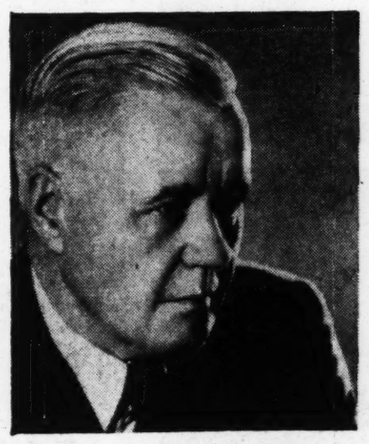

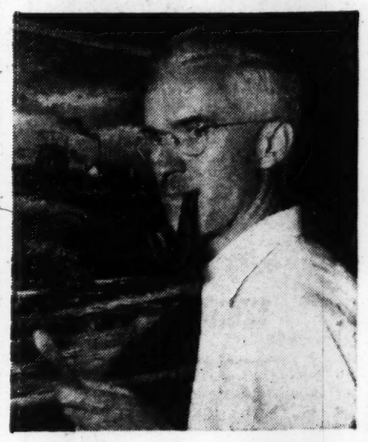

Be sure to read the BIGGER and BETTER

THE ATLANTA Journal and Constitution MAGAZINE

Sunday Circulation More Than 457,147